

- ### Legend
- Proposed OHL Alignment
 - Proposed Steel Lattice Tower
 - Proposed Coire Glas Switching Station Platform*
 - Proposed Loch Lundie Substation Platform*
 - ▲ Fort Augustus Substation

Existing 132 KV Fort Augustus to Fort William OHL (Steel Lattice Towers)

- new permanent Steel Lattice Tower location
- to be retained
- ⋯ to be diverted into the proposed Loch Lundie Substation
- - - to be dismantled

Existing 132 KV Invergarry Tee OHL (Steel Lattice Towers)

- new permanent Trident Steel Pole location
- to be retained
- ⋯ to be diverted into the proposed Loch Lundie Substation
- - - to be dismantled

*Associated works subject to separate consent under the Town and County Planning (Scotland) Act 1997. Footprints show indicative locations only.

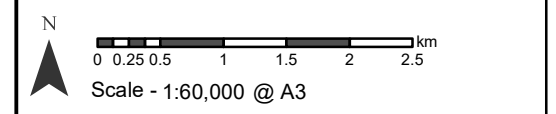
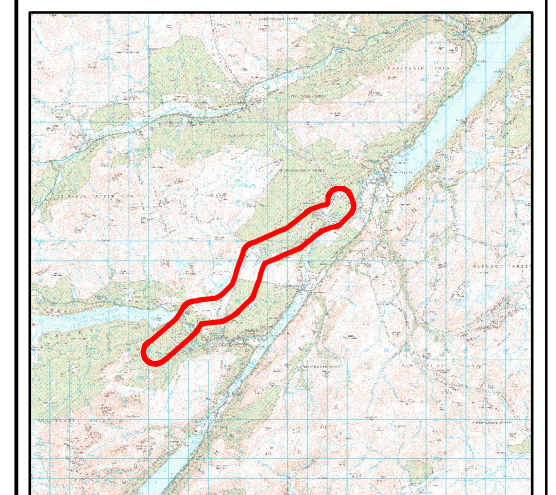

Reproduced by permission of Ordnance Survey on behalf of HMSO. Crown copyright and database right 2023 all rights reserved. Ordnance Survey Licence number EL273236.

Project: Coire Glas Grid Connection Project – 400 kV OHL EIA Report

Title: Figure 1.1 - Site Location

Drawn by: KM Date: 29/03/2023

Drawing: 121012-EIA-D1.1-1.0.0