

- Legend**
- Study Area (500m Buffer)
  - OHL Alignment LOD
  - Proposed Steel Lattice Tower
  - Existing Bridge to be Upgraded
  - Access Junction
  - Existing Track (to be Upgraded)
  - Existing Track (No Upgrades Required)
  - New Track (Temporary)
  - Existing Access Track LOD
  - New Access Track LOD
  - To Be Dismantled

\*Associated works subject to separate consent under the Town and County Planning (Scotland) Act 1997. Footprints show indicative locations only.  
 \*\*New permanent track proposed as part of the Skye Reinforcement Project, but also included as part of the Proposed Development given the Skye Reinforcement Project has yet to be consented.

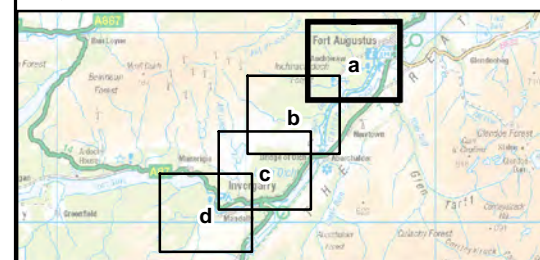

© Scottish Natural Heritage. Contains Ordnance Survey data (c) Crown copyright and database right 2022. Contains public sector information licensed under the Open Government Licence v3.0.

N  
 0 0.25 0.5 km  
 Scale - 1:15,000 @ A3

Reproduced by permission of Ordnance Survey on behalf of HMSO. Crown copyright and database right 2023 all rights reserved. Ordnance Survey Licence number EL273236.

Project: Coire Glas Grid Connection Project – 400 kV OHL EIA Report

Title: Figure 10.1a - Local Hydrology

Drawn by: ME Date: 23/03/2023

Drawing: 04707.00031.0008.0

- Local Hydrology**
- CAR Licences
  - Special Area of Conservation
  - Site of Special Scientific Interest (SSSI)
  - Waterbody (OS Map Local)
  - Watercourse (OS Map Local)
- SEPA Flood Extent**
- High Likelihood of Flooding
  - Medium Likelihood of Flooding
  - Low Likelihood of Flooding
- Private Water Supply**
- Borehole
  - Mains
  - Property with PWS

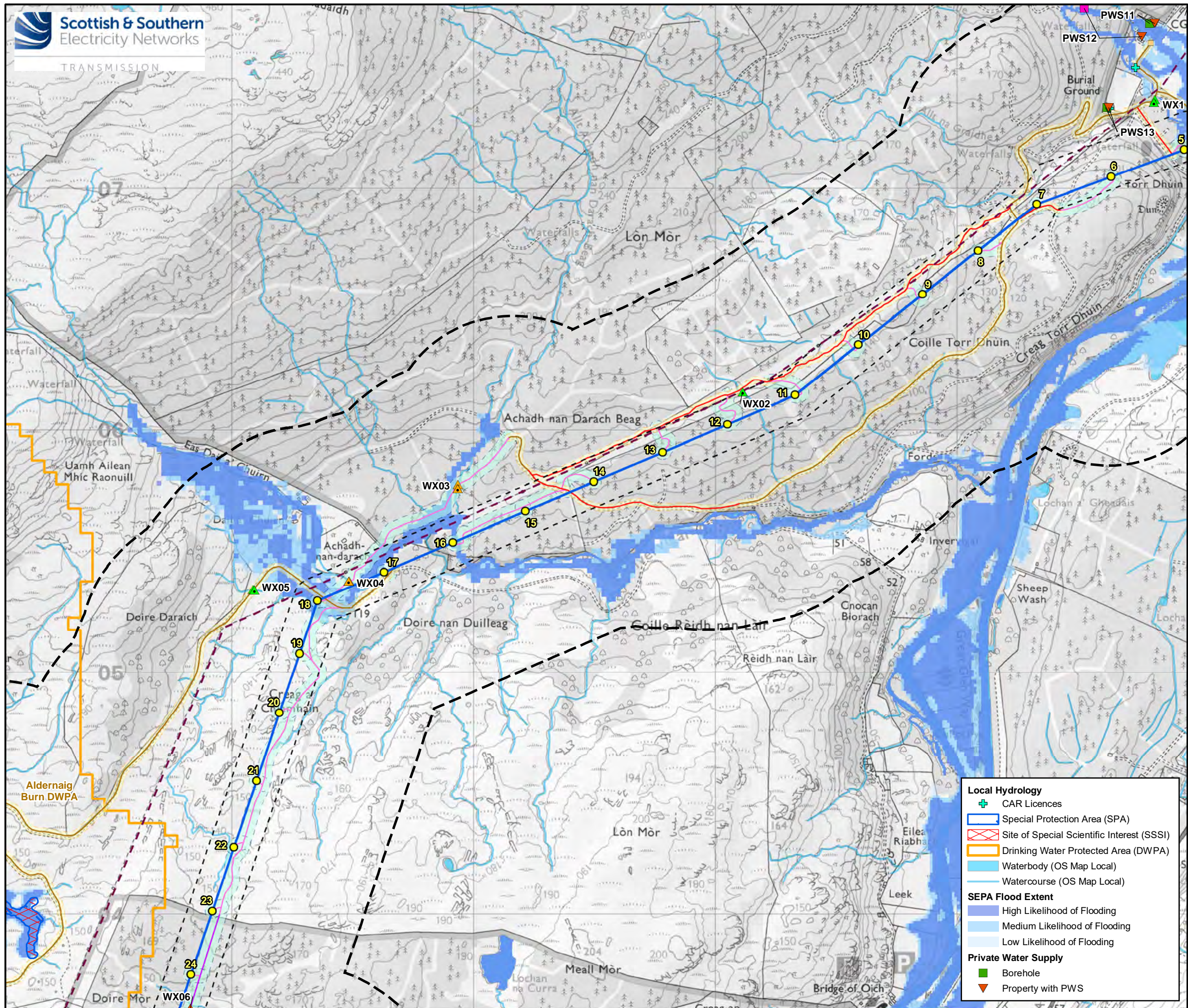

- ### Legend
- Study Area (500m Buffer)
  - OHL Alignment LOD
  - Proposed Steel Lattice Tower
  - New Bridge (Temporary)
  - Existing Bridge to be Upgraded
  - Access Junction
  - Existing Track (to be Upgraded)
  - Existing Track (No Upgrades Required)
  - New Track to be Retained (Construction Method to be Decided)
  - New Track (Temporary)
  - Existing Access Track LOD
  - New Access Track LOD
  - To Be Dismantled

\*Associated works subject to separate consent under the Town and County Planning (Scotland) Act 1997. Footprints show indicative locations only.  
 \*\*New permanent track proposed as part of the Skye Reinforcement Project, but also included as part of the Proposed Development given the Skye Reinforcement Project has yet to be consented.

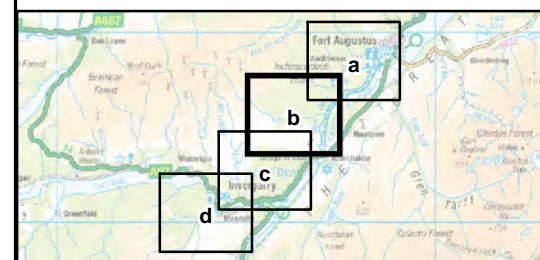

© Scottish Natural Heritage. Contains Ordnance Survey data (c) Crown copyright and database right 2022. Contains public sector information licensed under the Open Government Licence v3.0.

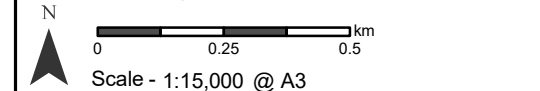

Reproduced by permission of Ordnance Survey on behalf of HMSO. Crown copyright and database right 2023 all rights reserved. Ordnance Survey Licence number EL273236.

Project: Coire Glas Grid Connection Project – 400 kV OHL EIA Report

Title: Figure 10.1b - Local Hydrology

Drawn by: ME Date: 23/03/2023

Drawing: 04707.00031.0008.0

- ### Local Hydrology
- CAR Licences
  - Special Protection Area (SPA)
  - Site of Special Scientific Interest (SSSI)
  - Drinking Water Protected Area (DWPA)
  - Waterbody (OS Map Local)
  - Watercourse (OS Map Local)
- ### SEPA Flood Extent
- High Likelihood of Flooding
  - Medium Likelihood of Flooding
  - Low Likelihood of Flooding
- ### Private Water Supply
- Borehole
  - Property with PWS

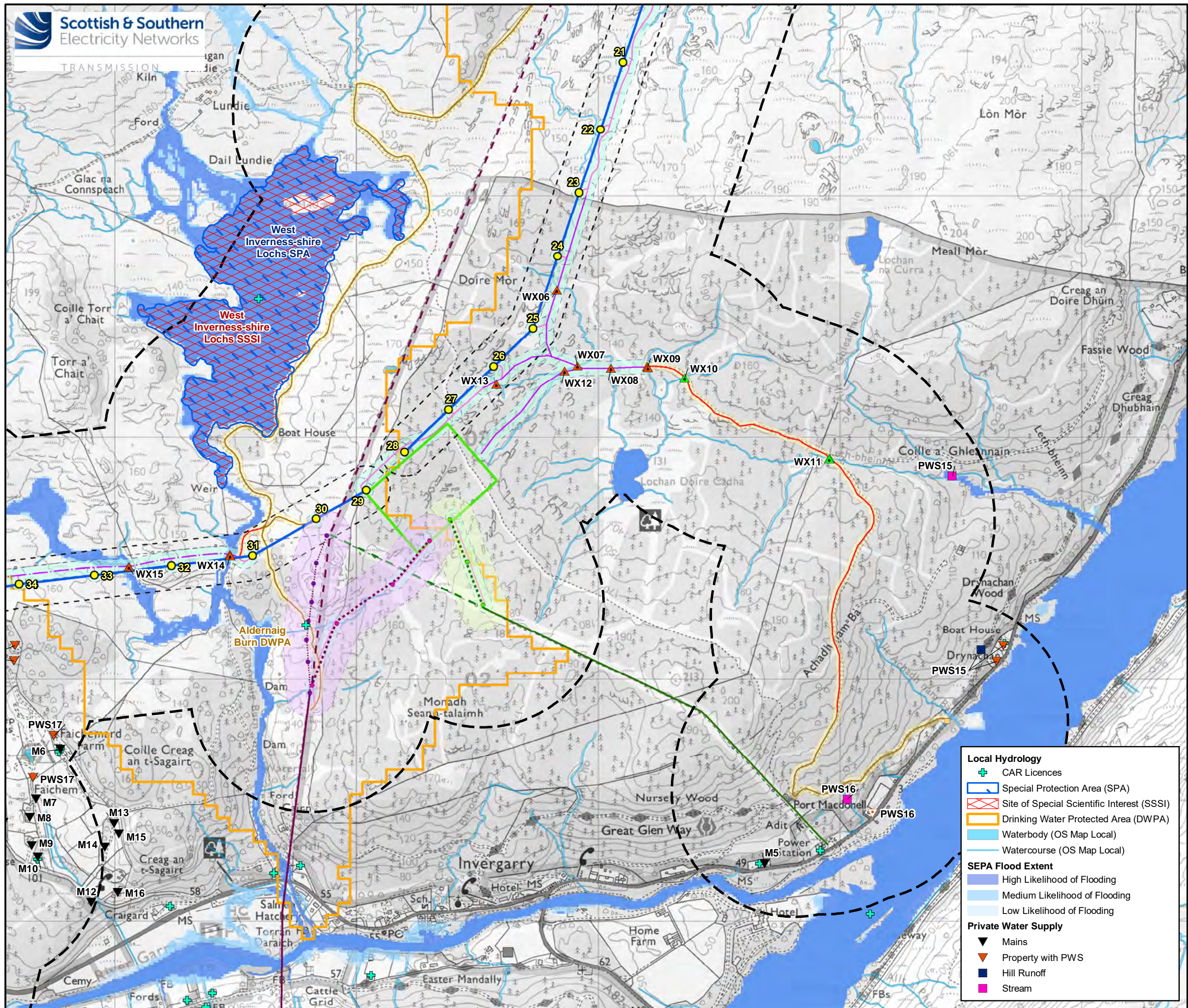

- ### Legend
- Study Area (500m Buffer)
  - Proposed OHL Alignment (Steel Lattice Towers)
  - OHL Alignment LOD
  - Proposed Loch Lundy Substation Platform
  - Proposed Steel Lattice Tower
  - New Bridge (Permanent)
  - Existing Bridge to be Upgraded
  - Access Junction
  - Existing Track (to be Upgraded)
  - Existing Track (No Upgrades Required)
  - New Track to be Retained (Construction Method to be Decided)
  - New Track to be Retained (Construction Method to be Decided)
  - New Track (Temporary)
  - Existing Access Track LOD
  - New Access Track LOD
- #### Existing 132 KV Fort Augustus to Fort William
- To Be Retained
  - To Be Dismantled
  - New Permanent Steel Lattice Tower Location
  - To Be Diverted Into the Proposed Loch Lundy Substation
  - Temporary Trident Wood Pole Locations
  - temporary OHL diversion
  - Fort Augustus to Fort William OHL Diversion LOD
- #### Existing 132 KV Invergarry Tee OHL
- To Be Dismantled
  - To Be Retained
  - New Permanent Trident Steel Pole Location
  - To Be Diverted Into the Proposed Loch Lundy Substation
  - Invergarry Tee OHL Diversion LOD

\*Associated works subject to separate consent under the Town and County Planning (Scotland) Act 1997. Footprints show indicative locations only.  
 \*\*New permanent track proposed as part of the Skye Reinforcement Project, but also included as part of the Proposed Development given the Skye Reinforcement Project has yet to be consented.

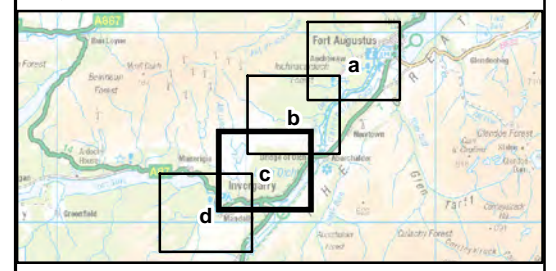

- #### Local Hydrology
- CAR Licences
  - Special Protection Area (SPA)
  - Site of Special Scientific Interest (SSSI)
  - Drinking Water Protected Area (DWPA)
  - Waterbody (OS Map Local)
  - Watercourse (OS Map Local)
- #### SEPA Flood Extent
- High Likelihood of Flooding
  - Medium Likelihood of Flooding
  - Low Likelihood of Flooding
- #### Private Water Supply
- Mains
  - Property with PWS
  - Hill Runoff
  - Stream

© Scottish Natural Heritage. Contains Ordnance Survey data (c) Crown copyright and database right 2022. Contains public sector information licensed under the Open Government Licence v3.0.

Scale - 1:15,000 @ A3

Reproduced by permission of Ordnance Survey on behalf of HMSO. Crown copyright and database right 2023 all rights reserved. Ordnance Survey Licence number EL273236.

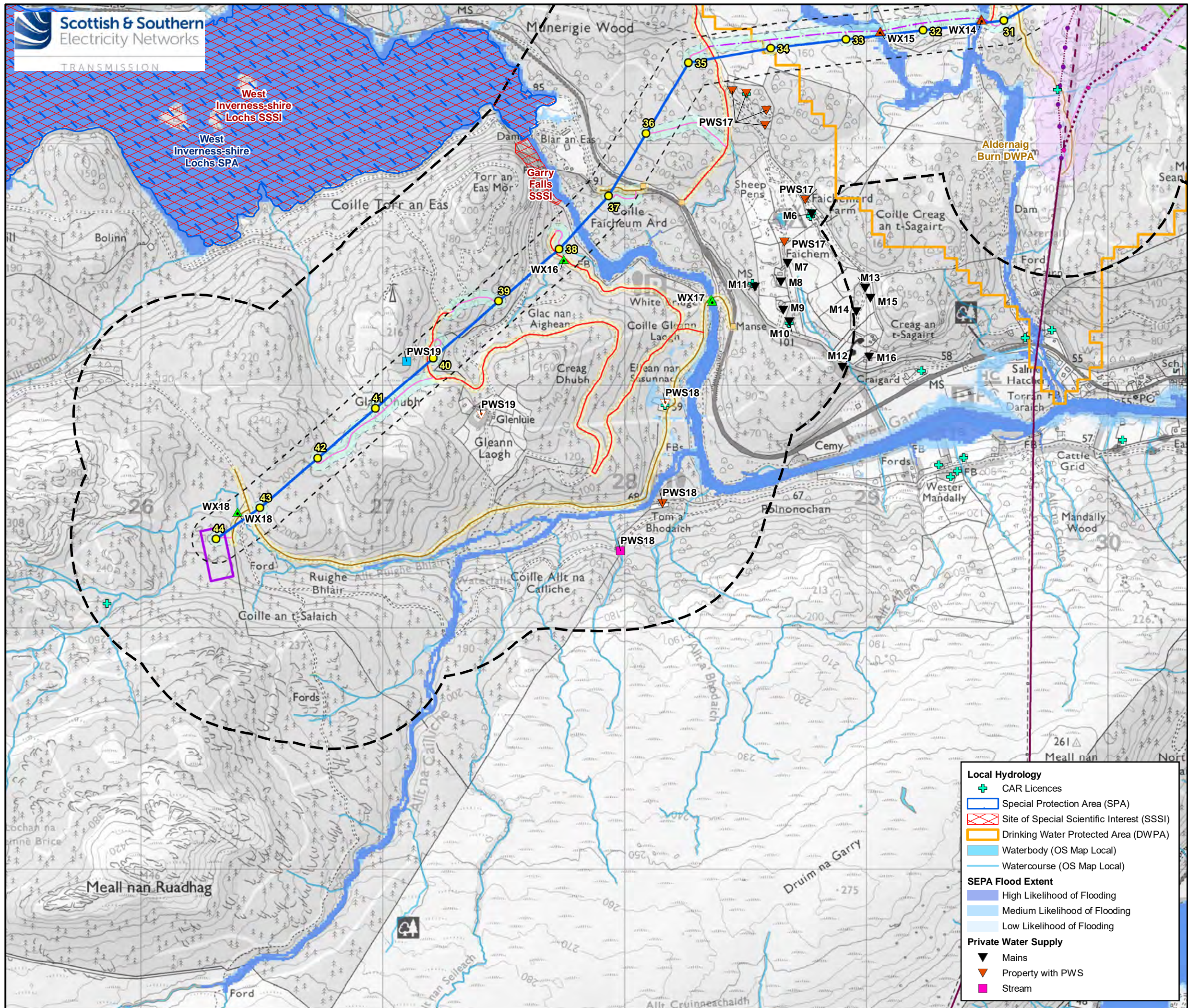

### Legend

- Study Area (500m Buffer)
- Proposed OHL Alignment (Steel Lattice Towers)
- OHL Alignment LOD
- Proposed Coire Glas Switching Station Platform
- Proposed Loch Lundie Substation Platform
- Proposed Steel Lattice Tower
- New Bridge (Permanent)
- Existing Bridge to be Upgraded
- Access Junction
- Existing Track (to be Upgraded)
- Existing Track (No Upgrades Required)
- New Track to be Retained (Construction Method to be Decided)
- New Track to be Retained (Construction Method to be Decided)
- New Track (Temporary)
- Existing Access Track LOD
- New Access Track LOD

**Existing 132 KV Fort Augustus to Fort William**

- To Be Retained
- To Be Dismantled
- New Permanent Steel Lattice Tower Location
- To Be Diverted Into the Proposed Loch Lundie Substation
- Temporary Trident Wood Pole Locations
- temporary OHL diversion
- Fort Augustus to Fort William OHL Diversion LOD

**Existing 132 KV Invergarry Tee OHL**

- To Be Dismantled
- Invergarry Tee OHL Diversion LOD

\*Associated works subject to separate consent under the Town and County Planning (Scotland) Act 1997. Footprints show indicative locations only.  
 \*\*New permanent track proposed as part of the Skye Reinforcement Project, but also included as part of the Proposed Development given the Skye Reinforcement Project has yet to be consented.

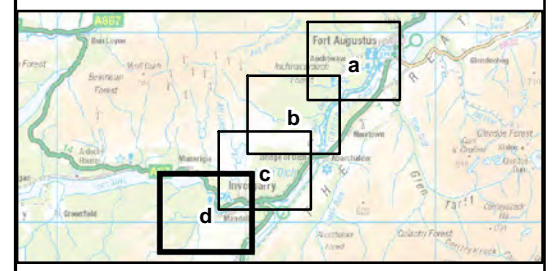

© Scottish Natural Heritage. Contains Ordnance Survey data (c) Crown copyright and database right 2022. Contains public sector information licensed under the Open Government Licence v3.0.

N  
 0 0.25 0.5 km  
 Scale - 1:15,000 @ A3

**Local Hydrology**

- CAR Licences
- Special Protection Area (SPA)
- Site of Special Scientific Interest (SSSI)
- Drinking Water Protected Area (DWPA)
- Waterbody (OS Map Local)
- Watercourse (OS Map Local)

**SEPA Flood Extent**

- High Likelihood of Flooding
- Medium Likelihood of Flooding
- Low Likelihood of Flooding

**Private Water Supply**

- Mains
- Property with PWS
- Stream

Reproduced by permission of Ordnance Survey on behalf of HMSO. Crown copyright and database right 2023 all rights reserved. Ordnance Survey Licence number EL273236.