

Legend

- Proposed OHL Alignment (Steel Lattice Towers)
- Proposed Steel Lattice Tower
- Proposed Coire Glas Switching Station Platform*
- Proposed Loch Lundie Substation Platform*
- Existing Fort Augustus Substation (Indicative)

Limits of Deviation (LOD)

- OHL Alignment LOD
- Existing Access Track LOD
- New Access Track LOD
- Fort Augustus to Fort William OHL Diversion LOD
- Invergarry Tee OHL Diversion LOD

Access Tracks

- Existing Track (No Upgrades Required)
- Existing Track (to be Upgraded)
- New Track (Temporary)
- New Track to be Retained (Construction Method to be Decided)
- New Track to be Retained (Construction Method to be Decided)**

Structures

- ▲ New Bridge
- ▲ New Bridge (Temporary)
- ▲ Existing Bridge to be Upgraded
- Access Junction

Existing 132 KV Fort Augustus to Fort William OHL

- to be retained
- to be diverted into the proposed Loch Lundie Substation
- to be dismantled
- temporary OHL diversion
- temporary Trident Wood Pole locations

Existing 132 KV Invergarry Tee OHL

- to be retained
- to be diverted into the proposed Loch Lundie Substation
- to be dismantled

Cultural Heritage

- Inner Study Area (500m OHL LoD Buffer)
- 132 KV OHL Study Corridor
- Scheduled Monument
- + Category C Listed Building
- Cultural Heritage Site (point)
- Cultural Heritage Site (linear)
- Cultural Heritage Site (area)

N
0 0.25 0.5 km
Scale - 1:15,000 @ A3

Reproduced by permission of Ordnance Survey on behalf of HMSO. Crown copyright and database right 2023 all rights reserved. Ordnance Survey Licence number EL273236.

Project: Coire Glas Grid Connection Project – 400 kV OHL EIA Report

Title: Figure 11.1.1
400kV OHL: Cultural Heritage: Inner Study Area

Drawn by: SG Date: 13/03/2023

Drawing: COGL_400kV_OHL_EIA_Figure_11.1_v2

* Associated works subject to separate consent under the Town and County Planning (Scotland) Act 1997. Footprints show indicative locations only.
** New permanent track proposed as part of the Skye Reinforcement Project, but also included as part of the Proposed Development given the Skye Reinforcement Project has yet to be consented.

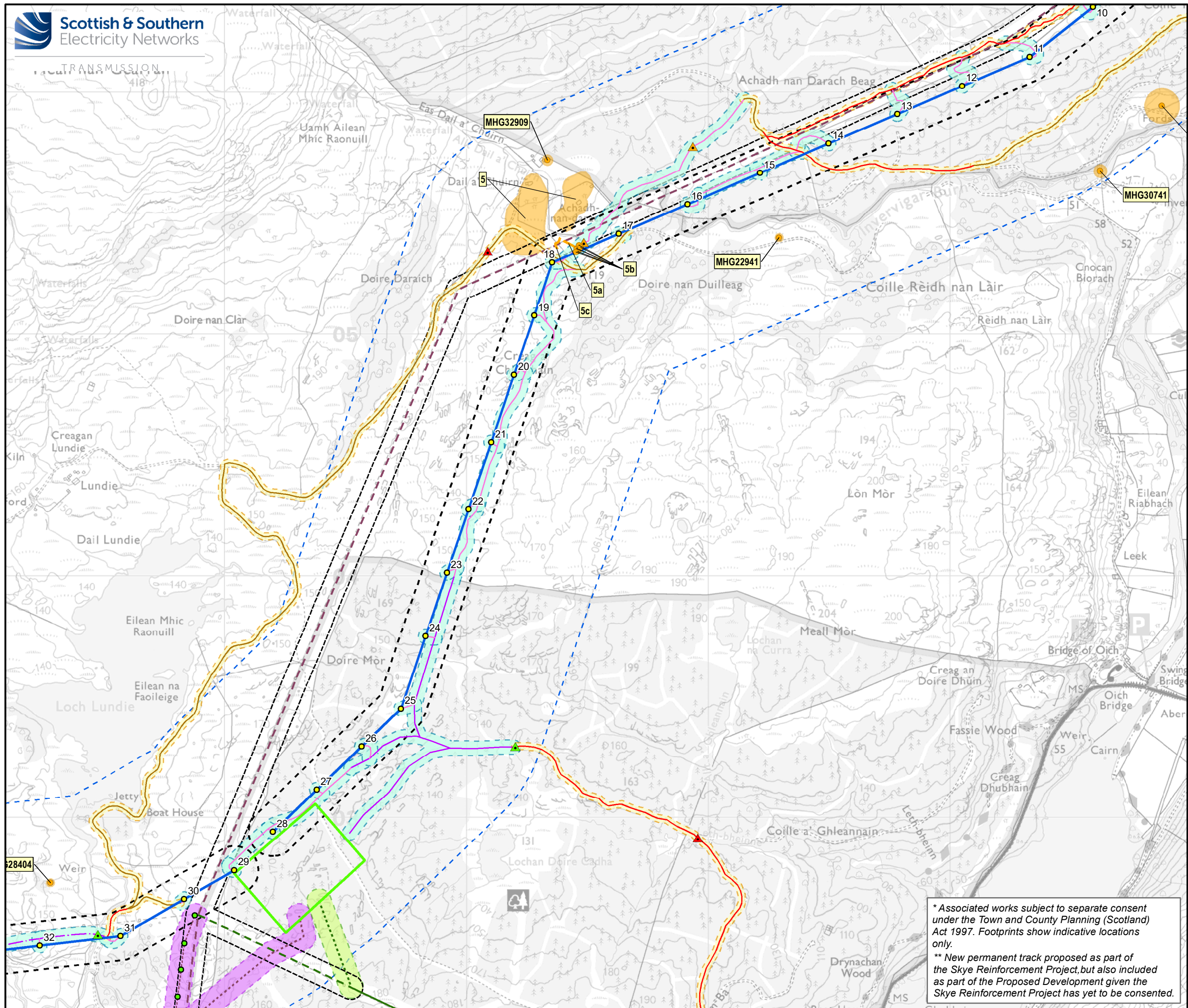

Legend

- Proposed OHL Alignment (Steel Lattice Towers)
- Proposed Steel Lattice Tower
- Proposed Coire Glas Switching Station Platform*
- Proposed Loch Lundie Substation Platform*
- Existing Fort Augustus Substation (Indicative)

Limits of Deviation (LOD)

- OHL Alignment LOD
- Existing Access Track LOD
- New Access Track LOD
- Fort Augustus to Fort William OHL Diversion LOD
- Invergarry Tee OHL Diversion LOD

Access Tracks

- Existing Track (No Upgrades Required)
- Existing Track (to be Upgraded)
- New Track (Temporary)
- New Track to be Retained (Construction Method to be Decided)
- New Track to be Retained (Construction Method to be Decided)**

Bridges

- New Bridge
- New Bridge (Temporary)
- Existing Bridge to be Upgraded
- Access Junction

Existing 132 KV Fort Augustus to Fort William OHL

- to be retained
- to be diverted into the proposed Loch Lundie Substation
- to be dismantled
- temporary OHL diversion
- temporary Trident Wood Pole locations

Existing 132 KV Invergarry Tee OHL

- to be retained
- to be diverted into the proposed Loch Lundie Substation
- to be dismantled

Cultural Heritage

- Inner Study Area (500m OHL LoD Buffer)
- 132 KV OHL Study Corridor
- Scheduled Monument
- Category C Listed Building
- Cultural Heritage Site (point)
- Cultural Heritage Site (linear)
- Cultural Heritage Site (area)

N
0 0.25 0.5 km
Scale - 1:15,000 @ A3

Reproduced by permission of Ordnance Survey on behalf of HMSO. Crown copyright and database right 2023 all rights reserved. Ordnance Survey Licence number EL273236.

Project: Coire Glas Grid Connection Project – 400 kV OHL EIA Report

Title: Figure 11.1.2
400kV OHL: Cultural Heritage: Inner Study Area

Drawn by: SG Date: 13/03/2023

Drawing: COGL_400kV_OHL_EIA_Figure_11.1_v2

* Associated works subject to separate consent under the Town and County Planning (Scotland) Act 1997. Footprints show indicative locations only.
** New permanent track proposed as part of the Skye Reinforcement Project, but also included as part of the Proposed Development given the Skye Reinforcement Project has yet to be consented.

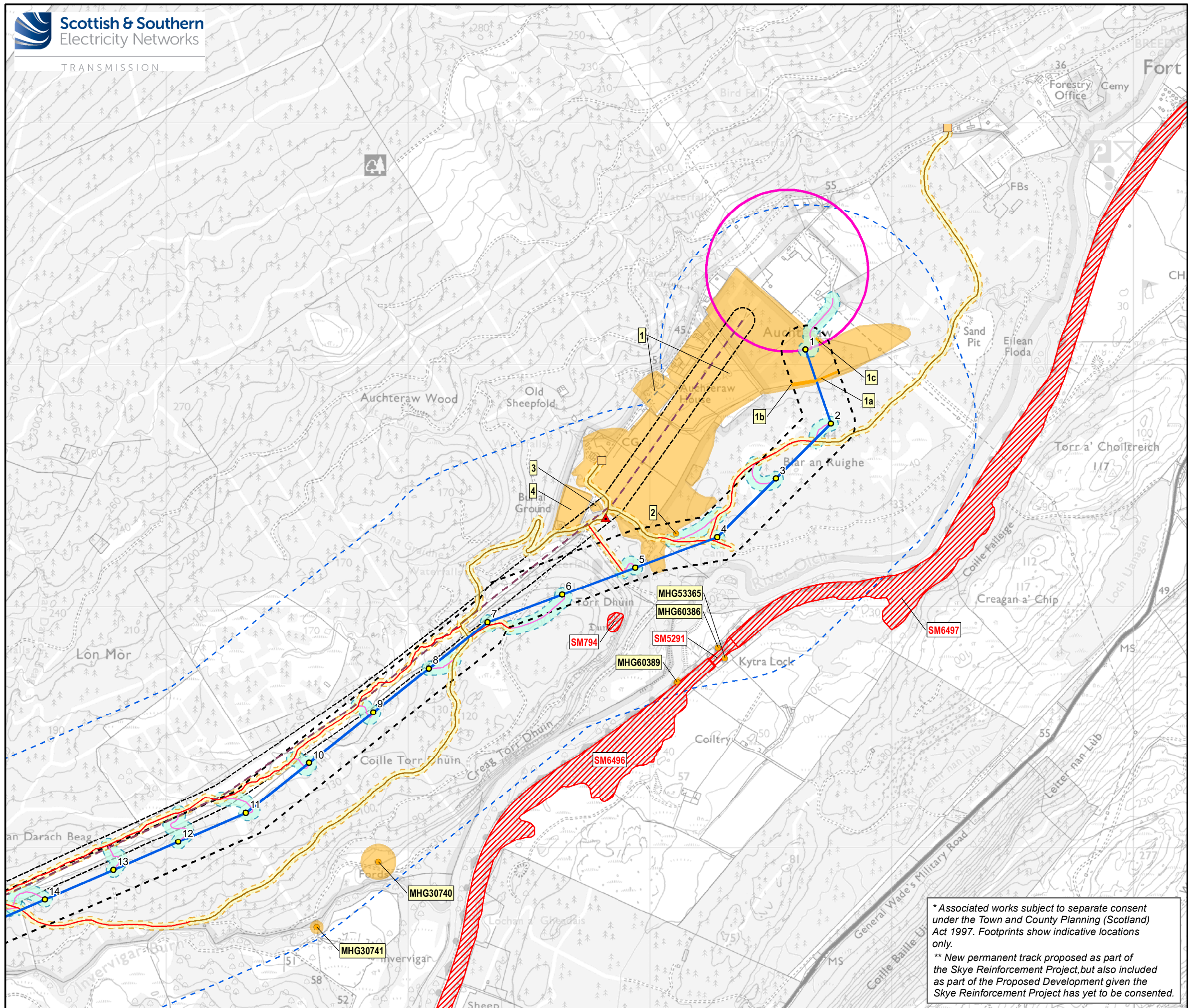

Legend

- Proposed OHL Alignment (Steel Lattice Towers)
- Proposed Steel Lattice Tower
- Proposed Coire Glas Switching Station Platform*
- Proposed Loch Lundie Substation Platform*
- Existing Fort Augustus Substation (Indicative)

Limits of Deviation (LOD)

- OHL Alignment LOD
- Existing Access Track LOD
- New Access Track LOD
- Fort Augustus to Fort William OHL Diversion LOD
- Invergarry Tee OHL Diversion LOD

Access Tracks

- Existing Track (No Upgrades Required)
- Existing Track (to be Upgraded)
- New Track (Temporary)
- New Track to be Retained (Construction Method to be Decided)
- New Track to be Retained (Construction Method to be Decided)**

- ▲ New Bridge
- ▲ New Bridge (Temporary)
- ▲ Existing Bridge to be Upgraded
- Access Junction

Existing 132 KV Fort Augustus to Fort William OHL

- to be retained
- to be diverted into the proposed Loch Lundie Substation
- to be dismantled
- temporary OHL diversion
- temporary Trident Wood Pole locations

Existing 132 KV Invergarry Tee OHL

- to be retained
- to be diverted into the proposed Loch Lundie Substation
- to be dismantled

Cultural Heritage

- Inner Study Area (500m OHL LoD Buffer)
- 132 KV OHL Study Corridor
- Scheduled Monument
- + Category C Listed Building
- Cultural Heritage Site (point)
- Cultural Heritage Site (linear)
- Cultural Heritage Site (area)

N
0 0.25 0.5 km
Scale - 1:15,000 @ A3

Reproduced by permission of Ordnance Survey on behalf of HMSO. Crown copyright and database right 2023 all rights reserved. Ordnance Survey Licence number EL273236.

Project: Coire Glas Grid Connection Project – 400 kV OHL EIA Report

Title: Figure 11.1.3
400kV OHL: Cultural Heritage: Inner Study Area

Drawn by: SG Date: 13/03/2023

Drawing: COGL_400kV_OHL_EIA_Figure_11.1_v2

* Associated works subject to separate consent under the Town and County Planning (Scotland) Act 1997. Footprints show indicative locations only.
** New permanent track proposed as part of the Skye Reinforcement Project, but also included as part of the Proposed Development given the Skye Reinforcement Project has yet to be consented.