

- Legend**
- Proposed Steel Lattice Tower
 - Proposed OHL Alignment (Steel Lattice Towers)
 - Proposed Coire Glas Switching Station Platform*
 - Proposed Loch Lundie Substation Platform*
 - Existing Fort Augustus Substation (Indicative)
- Limits of Deviation (LOD)**
- - - OHL Alignment LOD
 - ▨ Fort Augustus to Fort William OHL Diversion LOD
 - ▨ Invergarry Tee OHL Diversion LOD
- Existing 132 KV Fort Augustus to Fort William OHL**
- to be retained
 - - - to be diverted into the proposed Loch Lundie Substation
 - - - to be dismantled
 - - - temporary OHL diversion
 - temporary Trident Wood Pole locations
- Existing 132 KV Invergarry Tee OHL**
- to be retained
 - - - to be diverted into the proposed Loch Lundie Substation
 - - - to be dismantled
- Cultural Heritage**
- ▨ Outer Study Area (4km OHL Buffer)
 - ▨ 132 kV OHL Study Corridor
 - ▨ Scheduled Monument
 - + Category A Listed Building
 - + Category B Listed Building
 - + Category C Listed Building
 - ✳ Property in Care
 - ▨ Inventory Historic Battlefield
 - ▨ Conservation Area

* Associated works subject to separate consent under the Town and County Planning (Scotland) Act 1997. Footprints show indicative locations only.

N

Scale - 1:40,000 @ A3

Reproduced by permission of Ordnance Survey on behalf of HMSO. Crown copyright and database right 2023 all rights reserved. Ordnance Survey Licence number EL273236.

Project: Coire Glas Grid Connection Project – 400 kV OHL EIA Report

Title: Figure 11.2.1
400kV OHL: Cultural Heritage: Outer Study Area

Drawn by: SG Date: 13/03/2023

Drawing: COGL_400kV_OHL_EIA_Figure_11.2_v1

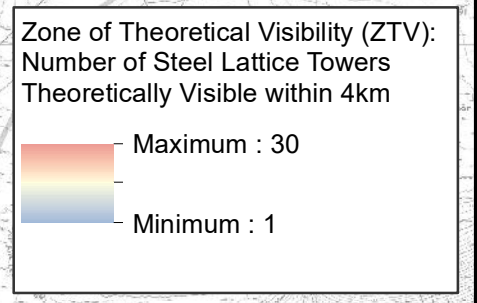

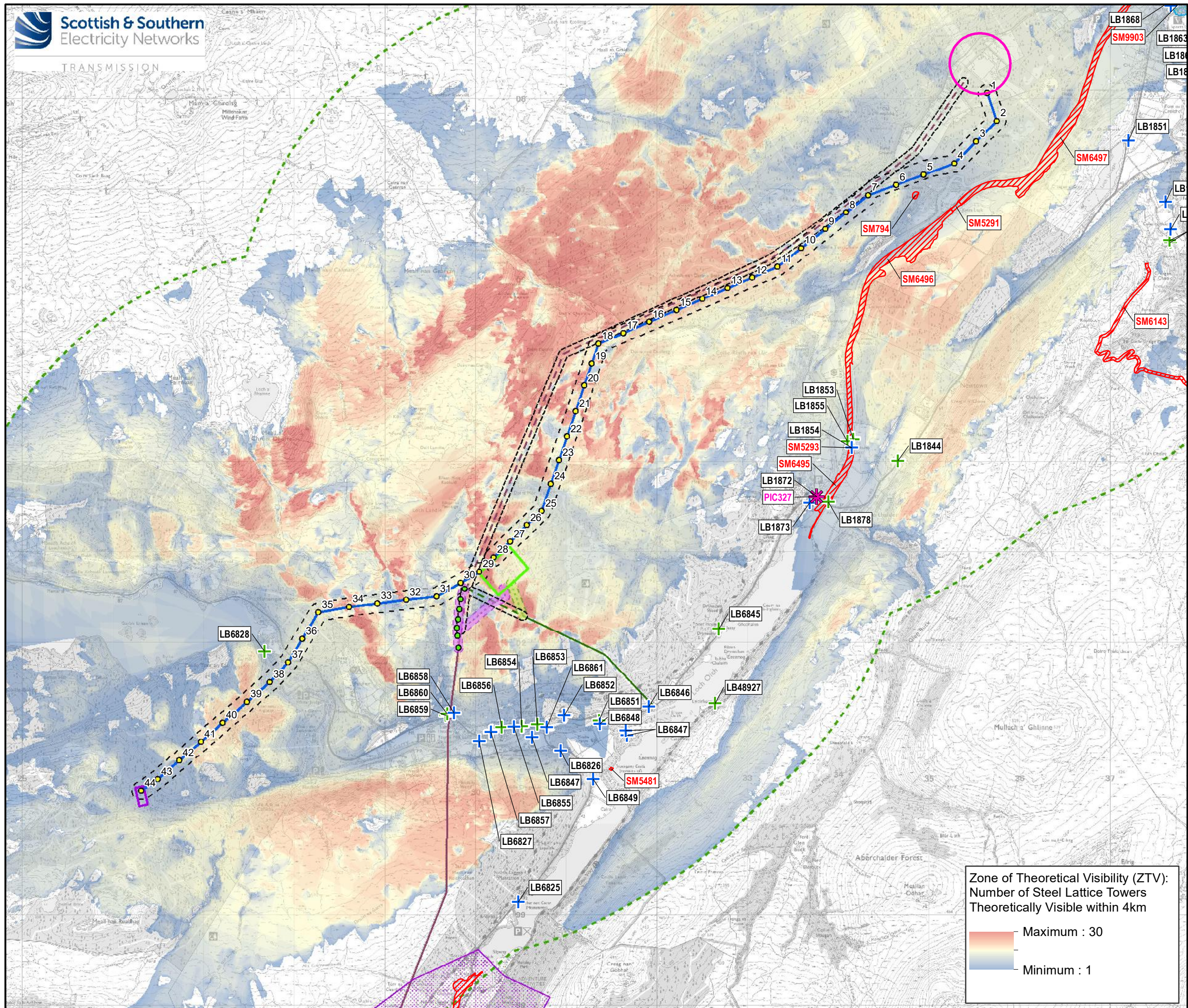

Legend

- Proposed Steel Lattice Tower
- Proposed OHL Alignment (Steel Lattice Towers)
- Proposed Coire Glas Switching Station Platform*
- Proposed Loch Lundie Substation Platform*
- Existing Fort Augustus Substation (Indicative)

Limits of Deviation (LOD)

- OHL Alignment LOD
- Fort Augustus to Fort William OHL Diversion LOD
- Invergarry Tee OHL Diversion LOD

Existing 132 KV Fort Augustus to Fort William OHL

- to be retained
- to be diverted into the proposed Loch Lundie Substation
- to be dismantled
- temporary OHL diversion
- temporary Trident Wood Pole locations

Existing 132 KV Invergarry Tee OHL

- to be retained
- to be diverted into the proposed Loch Lundie Substation
- to be dismantled

Cultural Heritage

- Outer Study Area (4km OHL Buffer)
- 132 kV OHL Study Corridor
- Scheduled Monument
- Category A Listed Building
- Category B Listed Building
- Category C Listed Building
- Property in Care
- Inventory Historic Battlefield
- Conservation Area

* Associated works subject to separate consent under the Town and County Planning (Scotland) Act 1997. Footprints show indicative locations only.

N
0 0.25 0.5 1 1.5 2 km
Scale - 1:40,000 @ A3

Reproduced by permission of Ordnance Survey on behalf of HMSO. Crown copyright and database right 2023 all rights reserved. Ordnance Survey Licence number EL273236.

Project: Coire Glas Grid Connection Project – 400 kV OHL EIA Report

Title: Figure 11.2.2
400kV OHL: Cultural Heritage: Outer Study Area

Drawn by: SG Date: 13/03/2023

Drawing: COGL_400kV_OHL_EIA_Figure_11.2_v1

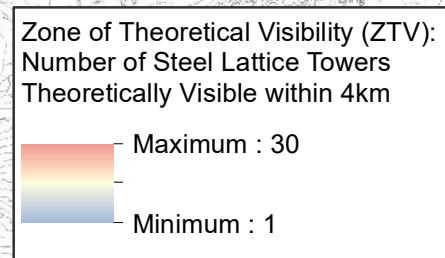

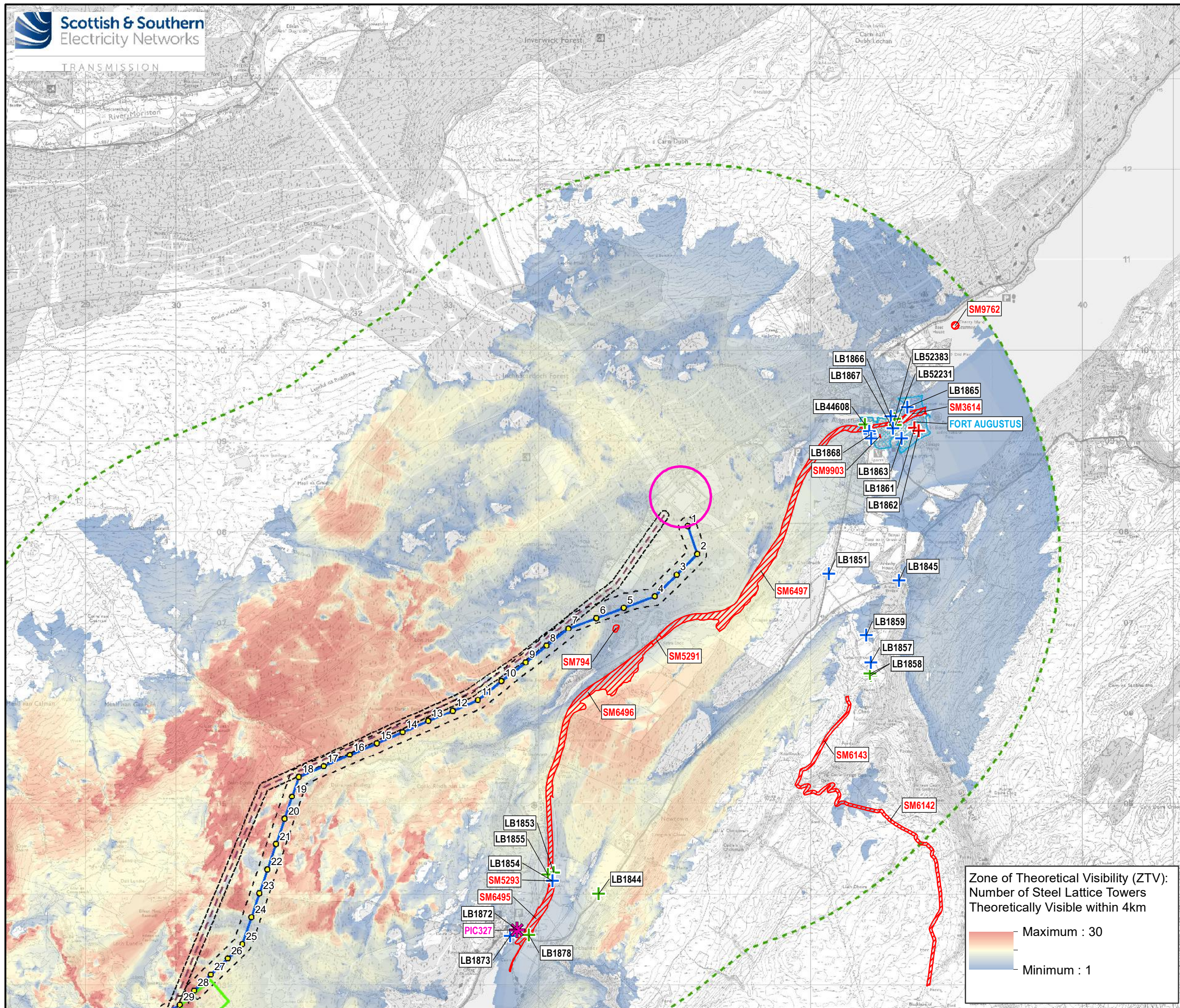

Legend

- Proposed Steel Lattice Tower
- Proposed OHL Alignment (Steel Lattice Towers)
- Proposed Coire Glas Switching Station Platform*
- Proposed Loch Lundie Substation Platform*
- Existing Fort Augustus Substation (Indicative)

Limits of Deviation (LOD)

- OHL Alignment LOD
- Fort Augustus to Fort William OHL Diversion LOD
- Invergarry Tee OHL Diversion LOD

Existing 132 KV Fort Augustus to Fort William OHL

- to be retained
- to be diverted into the proposed Loch Lundie Substation
- to be dismantled
- temporary OHL diversion
- temporary Trident Wood Pole locations

Existing 132 KV Invergarry Tee OHL

- to be retained
- to be diverted into the proposed Loch Lundie Substation
- to be dismantled

Cultural Heritage

- Outer Study Area (4km OHL Buffer)
- 132 kV OHL Study Corridor
- Scheduled Monument
- Category A Listed Building
- Category B Listed Building
- Category C Listed Building
- Property in Care
- Inventory Historic Battlefield
- Conservation Area

* Associated works subject to separate consent under the Town and County Planning (Scotland) Act 1997. Footprints show indicative locations only.

N
0 0.25 0.5 1 1.5 2 km
Scale - 1:40,000 @ A3

