

**Legend**

- Existing Fort Augustus Substation
- Proposed Route - Coire Glas to Loch Lundie
- Proposed Route - Loch Lundie to Fort Augustus
- Proposed Alignment Coire Glas to Loch Lundie
- Proposed Alignment Loch Lundie to Fort Augustus
- Proposed Coire Glas Switching Station Platform\*
- Proposed Loch Lundie Substation Platform\*

*\*Associated works subject to separate consent under the Town and County Planning (Scotland) Act 1997. Footprints show indicative locations only.*

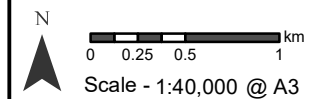

Reproduced by permission of Ordnance Survey on behalf of HMSO.  
Crown copyright and database right 2023 all rights reserved.  
Ordnance Survey Licence number EL273236.

Project: Coire Glas Grid Connection Project – 400 kV OHL EIA Report

Title: Figure 2.4 - Proposed Route and Alignment

Drawn by: KM Date: 31/03/2023

Drawing: 121012-EIA-D2.4-1.0.0