

Legend

- Proposed OHL Alignment (Steel Lattice Towers)
- Proposed Steel Lattice Tower

Limits of Deviation (LOD)

- OHL Alignment LOD
- Existing Access Track LOD
- New Access Track LOD

Cumulative Developments

Coire Glas Grid Connection Project (Associated Works)

- Proposed Coire Glas Switching Station Platform*
- Proposed Loch Lundie Substation Platform*

*Associated works subject to separate consent under the Town and County Planning (Scotland) Act 1997. Footprints show indicative locations only.

Coire Glas Pumped Storage Scheme (consented)

- Dam
- Reservoir
- Outlet Area
- Tunnels
- Access Track (permanent)
- Access Track (temporary)
- Cavern Power Station
- Intake Tower
- ▲ Surge Shaft

Bhlaraidh Wind Farm Extension Grid Connection (application)

- Proposed 132 kV Overhead Line
- Proposed Underground Cable

Skye Reinforcement Project (application)

- Proposed Overhead Line
- Proposed Steel Lattice Tower
- Proposed Underground Cable
- Existing 132 kV OHL to be Dismantled (Wood Pole)

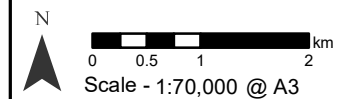

Reproduced by permission of Ordnance Survey on behalf of HMSO. Crown copyright and database right 2023 all rights reserved. Ordnance Survey Licence number EL273236.

Project: Coire Glas Grid Connection Project – 400 kV OHL EIA Report

Title: Figure 4.1 - Cumulative Developments

Drawn by: KM Date: 29/03/2023

Drawing: 121012-D-EIA4.1-1.0.0

Access

- Existing Access Track (No Upgrades Required)
- Existing Access Track (to be Upgraded)
- New Track (Temporary)
- New Track to be Retained (Construction Method to be Decided)
- New Track to be Retained (Construction Method to be Decided)**
- ▲ Existing Bridge to be Upgraded
- ▲ New Bridge (Temporary)
- ▲ New Bridge (Permanent)
- Access Junction

**New permanent track proposed as part of the Skye Reinforcement Project, but also included as part of the Proposed Development given the Skye Reinforcement Project has yet to be consented.

Existing 132 kV Fort Augstus to Fort William OHL (Steel Lattice Towers)

- to be retained
- to be diverted into the proposed Loch Lundie Substation
- to be dismantled

Existing 132 kV Invergarry Tee OHL (Steel Lattice Towers)

- to be retained
- to be diverted into the proposed Loch Lundie Substation
- to be dismantled