

- ### Legend
- 4km Study Area
  - Proposed 400 kV Steel Lattice Tower
  - Proposed 132 kV Trident Steel Pole
  - Proposed 132 kV Steel Lattice Tower
  - Proposed OHL Alignment (Steel Lattice Towers)
  - Existing Access Track
  - Existing Access Track to be Upgraded
  - New Permanent Access Track
  - New Temporary Access
  - Existing 132 kV Steel Lattice Tower OHL to be retained
  - Existing 132 kV Steel Lattice Tower OHL to be diverted into proposed Loch Lundie Substation
  - Existing 132 kV Steel Lattice Tower OHL to be dismantled
  - Indicative Proposed Coire Glas Switching Station Platform (separate application)
  - Indicative Proposed Loch Lundie Substation Platform (separate application)
  - Zone of Theoretical Visibility (ZTV)\*

- ### Designated and Protected Landscapes
- Wild Land Area (WLA)
  - Special Landscape Area (SLA)

\*The ZTV includes the proposed 400 kV steel lattice towers, the proposed 132 kV Fort William to Fort Augustus steel lattices towers and the proposed 132 kV Invergarry Tee Trident Steel Poles.

ZTVs have been produced based using Ordnance Survey T5 terrain data with a viewer height of 2m, and with earth curvature and light refraction set to 0.075 (refer to Technical Appendix 7.1 for further information).

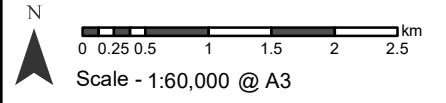

Reproduced by permission of Ordnance Survey on behalf of HMSO. Crown copyright and database right 2023 all rights reserved. Ordnance Survey Licence number EL273236.

Project: Coire Glas Grid Connection Project – 400 kV OHL EIA Report

Title: Figure 7.2 - Designated and Protected Landscapes

Drawn by: KM Date: 29/03/2023

Drawing: 121012-EIA-D7.2-1.0.0

WLA 19. Braeroy - Glenshirra - Creag Meagaidh

Loch Lochy and Loch Oich (SLA)