

Legend

- Proposed OHL Alignment (Steel Lattice Towers)
- Proposed Steel Lattice Tower
- Proposed Coire Glas Switching Station Platform*

Limit of Deviations (LOD)

- OHL Alignment LOD
- Existing Access Track LOD
- New Access Track LOD

*Associated works subject to separate consent under the Town and County Planning (Scotland) Act 1997. Footprints show indicative locations only.

Priority and Sensitive Habitats

- Study Area
- Annex 1**
- 4010 Northern Atlantic Wet Heaths
- 4030 European dry heaths
- 7130 Blanket Bog
- 91C0 Caledonian forest
- GWDE and Peatland**
- High Potential GWDE
- Modified Bog
- Sensitive Woodland Habitats**
- Ancient Woodland Inventory (AWI)
- Caledonian Pinewood Inventory (CPI)
- Pinewood Buffer Zone
- Pinewood Regeneration Zone
- Site of Special Scientific Interest (SSSI)**
- Garry Falls
- West Inverness-shire Lochs

Access Tracks

- Existing Track (No Upgrades Required)
- Existing Track (to be Upgraded)
- New Track to be Retained (Construction Method to be Decided)**
- New Track to be Retained (Construction Method to be Decided)
- New Track (Temporary)
- ▲ New Bridge (Permanent)
- ▲ Existing Bridge to be Upgraded
- Access Junction

****New permanent track proposed as part of the Skye Reinforcement Project, but also included as part of the Proposed Development given the Skye Reinforcement Project has yet to be consented.**

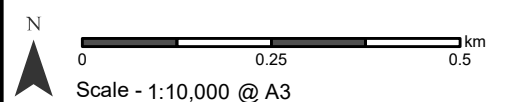

Reproduced by permission of Ordnance Survey on behalf of HMSO. Crown copyright and database right 2023 all rights reserved. Ordnance Survey Licence number EL273236.

Project: Coire Glas Grid Connection Project – 400 kV OHL EIA Report

Title: Figure 8.3a - Priority and Sensitive Habitats

Drawn by: HC Date: 29/03/2023

Drawing:

TRANSMISSION

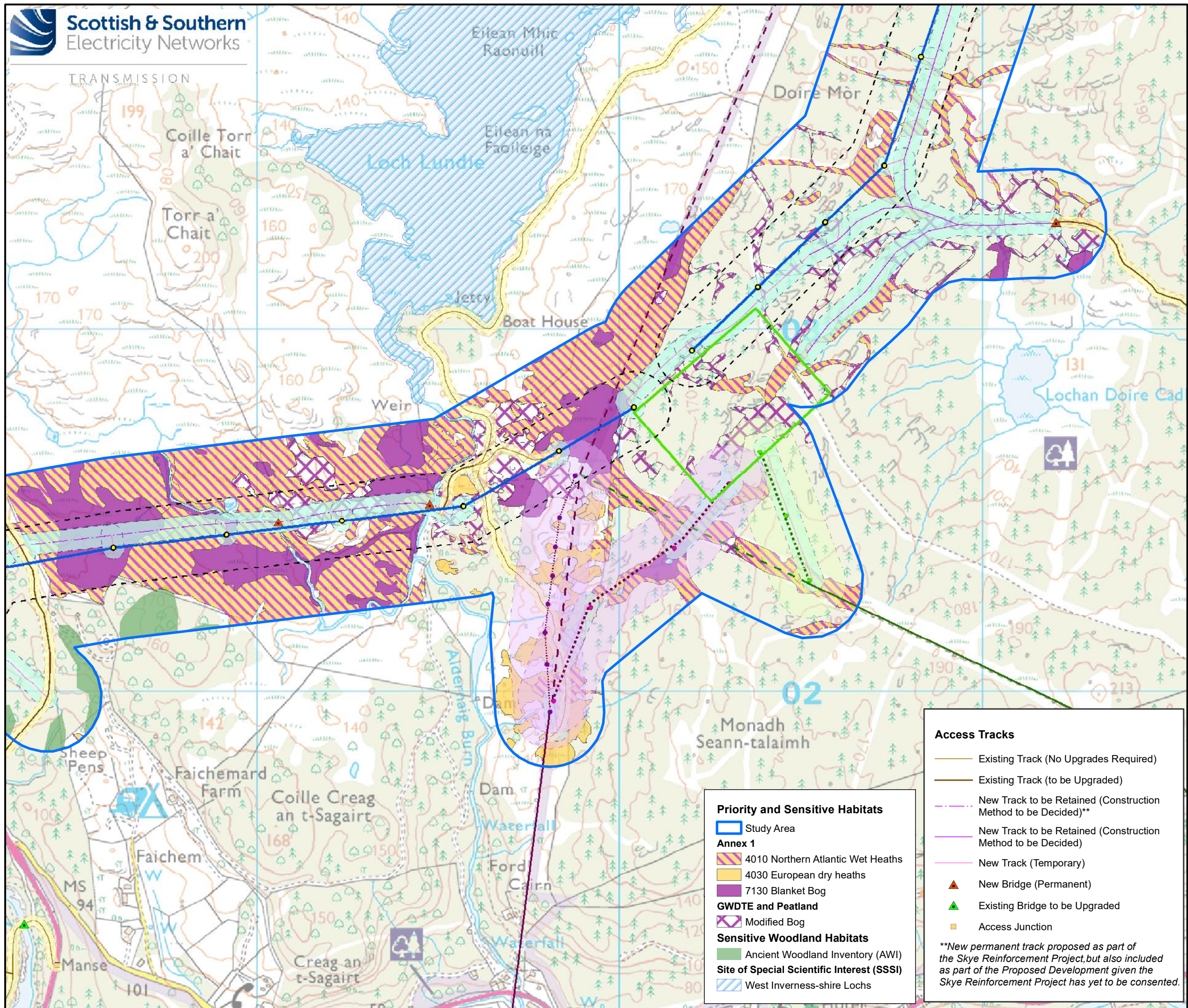

- Legend**
- Proposed OHL Alignment (Steel Lattice Towers)
 - Proposed Steel Lattice Tower
 - Proposed Loch Lundie Substation Platform*
- Limit of Deviations (LOD)**
- OHL Alignment LOD
 - Existing Access Track LOD
 - New Access Track LOD
 - Invergarry Tee OHL Diversion LOD
 - Fort Augustus to Fort William OHL Diversion LOD
- Existing 132 KV Invergarry Tee OHL (Steel Lattice Towers)**
- new permanent Trident Steel Pole location
 - to be retained
 - ⋯ to be diverted into the proposed Loch Lundie Substation
 - - - to be dismantled
- Existing 132 KV Fort Augustus to Fort William OHL (Steel Lattice Towers)**
- temporary Trident Wood Pole locations
 - ⋯ temporary OHL diversion
 - new permanent Steel Lattice Tower location
 - to be retained
 - ⋯ to be diverted into the proposed Loch Lundie Substation
 - - - to be dismantled

*Associated works subject to separate consent under the Town and County Planning (Scotland) Act 1997. Footprints show indicative locations only.

- Priority and Sensitive Habitats**
- Study Area
- Annex 1**
- 4010 Northern Atlantic Wet Heaths
 - 4030 European dry heaths
 - 7130 Blanket Bog
- GWDE and Peatland**
- Modified Bog
- Sensitive Woodland Habitats**
- Ancient Woodland Inventory (AWI)
- Site of Special Scientific Interest (SSSI)**
- West Inverness-shire Lochs

- Access Tracks**
- Existing Track (No Upgrades Required)
 - Existing Track (to be Upgraded)
 - ⋯ New Track to be Retained (Construction Method to be Decided)**
 - New Track to be Retained (Construction Method to be Decided)
 - New Track (Temporary)
 - ▲ New Bridge (Permanent)
 - ▲ Existing Bridge to be Upgraded
 - Access Junction
- **New permanent track proposed as part of the Skye Reinforcement Project, but also included as part of the Proposed Development given the Skye Reinforcement Project has yet to be consented.

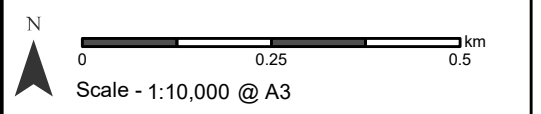

Reproduced by permission of Ordnance Survey on behalf of HMSO. Crown copyright and database right 2023 all rights reserved. Ordnance Survey Licence number EL273236.

Project: Coire Glas Grid Connection Project – 400 kV OHL EIA Report

Title: Figure 8.3b - Priority and Sensitive Habitats

Drawn by: HC Date: 29/03/2023

Drawing:

TRANSMISSION

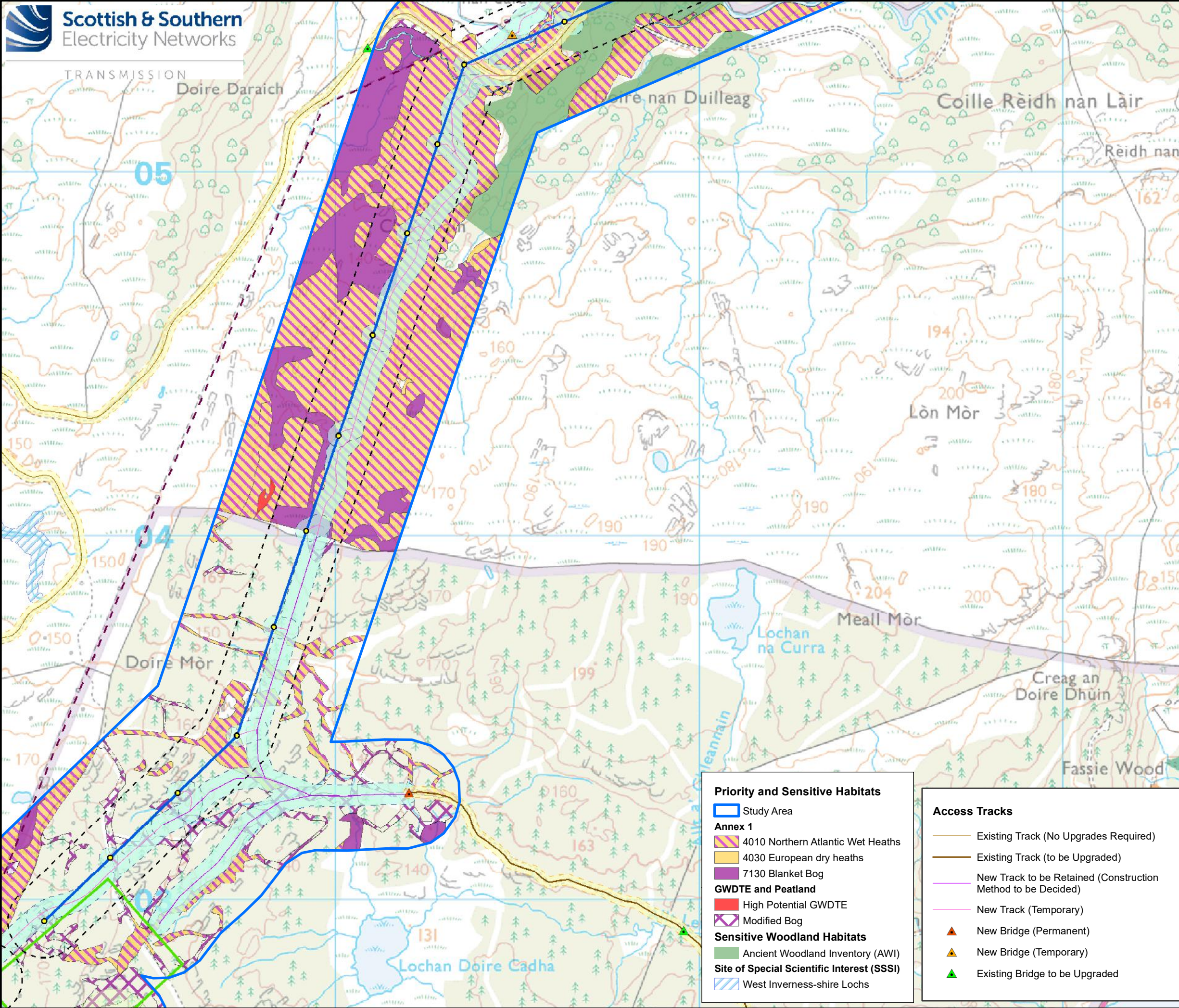

Legend

- Proposed OHL Alignment (Steel Lattice Towers)
- Proposed Steel Lattice Tower
- Proposed Loch Lundie Substation Platform*
- Limit of Deviations (LOD)**
- OHL Alignment LOD
- Existing Access Track LOD
- New Access Track LOD
- Invergarry Tee OHL Diversion LOD

*Associated works subject to separate consent under the Town and County Planning (Scotland) Act 1997. Footprints show indicative locations only.

- Priority and Sensitive Habitats**
- Study Area
 - Annex 1**
 - 4010 Northern Atlantic Wet Heaths
 - 4030 European dry heaths
 - 7130 Blanket Bog
 - GWDE and Peatland**
 - High Potential GWDE
 - Modified Bog
 - Sensitive Woodland Habitats**
 - Ancient Woodland Inventory (AWI)
 - Site of Special Scientific Interest (SSSI)**
 - West Inverness-shire Lochs

- Access Tracks**
- Existing Track (No Upgrades Required)
 - Existing Track (to be Upgraded)
 - New Track to be Retained (Construction Method to be Decided)
 - New Track (Temporary)
 - New Bridge (Permanent)
 - New Bridge (Temporary)
 - Existing Bridge to be Upgraded

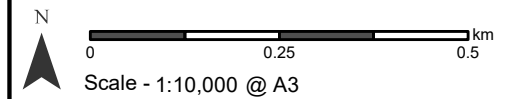

Reproduced by permission of Ordnance Survey on behalf of HMSO. Crown copyright and database right 2023 all rights reserved. Ordnance Survey Licence number EL273236.

Project: Coire Glas Grid Connection Project – 400 kV OHL EIA Report

Title: Figure 8.3c - Priority and Sensitive Habitats

Drawn by: HC Date: 29/03/2023

Drawing:

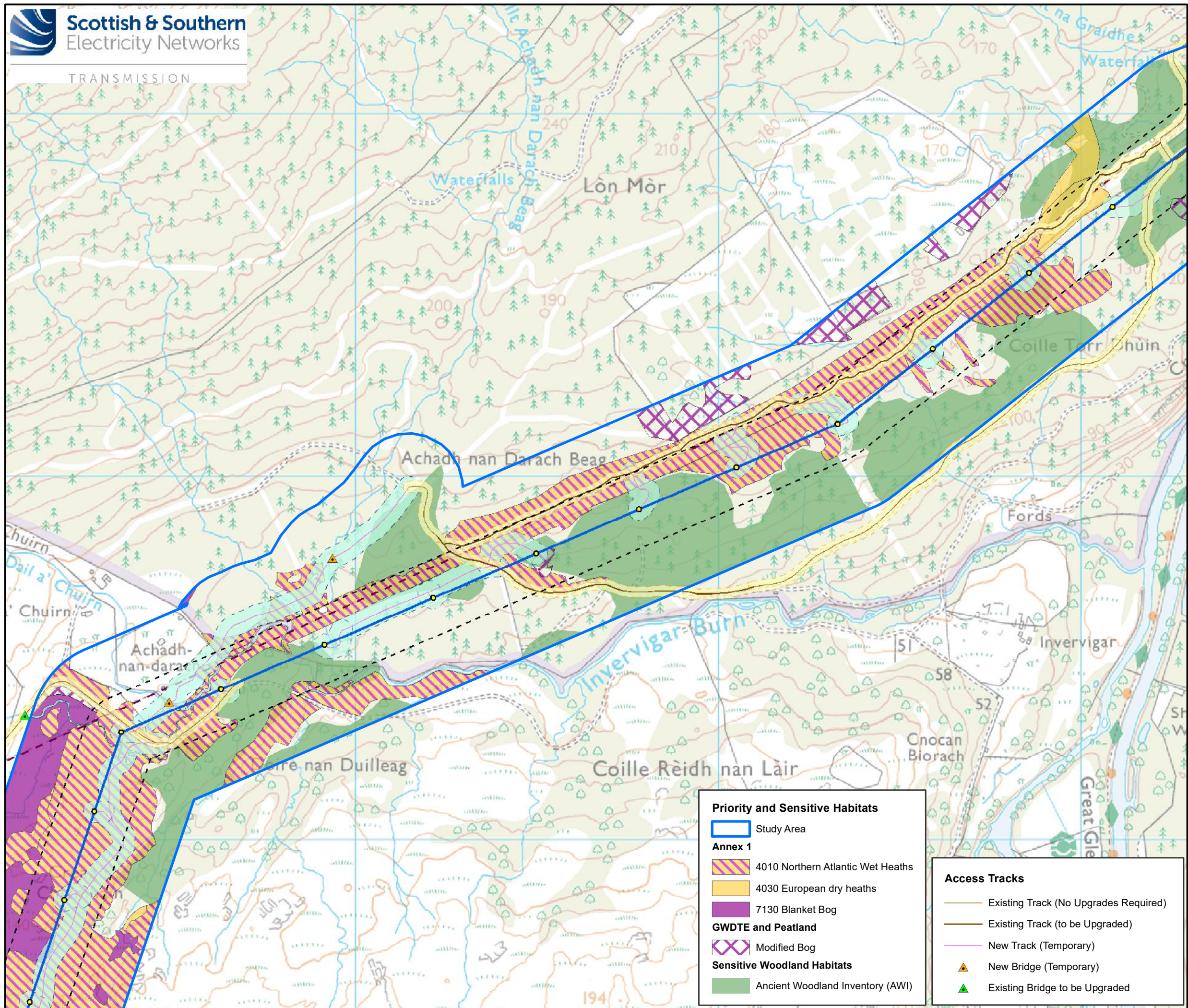

Legend

- Proposed OHL Alignment (Steel Lattice Towers)
- Proposed Steel Lattice Tower

Limit of Deviations (LOD)

- OHL Alignment LOD
- Existing Access Track
- New Access Track

Priority and Sensitive Habitats

- Study Area

Annex 1

- 4010 Northern Atlantic Wet Heaths
- 4030 European dry heaths
- 7130 Blanket Bog

GWDE and Peatland

- Modified Bog

Sensitive Woodland Habitats

- Ancient Woodland Inventory (AWI)

Access Tracks

- Existing Track (No Upgrades Required)
- Existing Track (to be Upgraded)
- New Track (Temporary)
- ▲ New Bridge (Temporary)
- ▲ Existing Bridge to be Upgraded

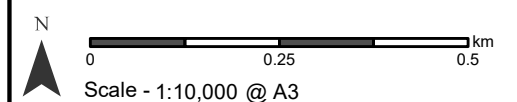

Reproduced by permission of Ordnance Survey on behalf of HMSO.
Crown copyright and database right 2023 all rights reserved.
Ordnance Survey Licence number EL273236.

Project: Coire Glas Grid Connection Project – 400 kV OHL EIA Report

Title: Figure 8.3d - Priority and Sensitive Habitats

Drawn by: HC Date: 26/04/2023

Drawing:

TRANSMISSION

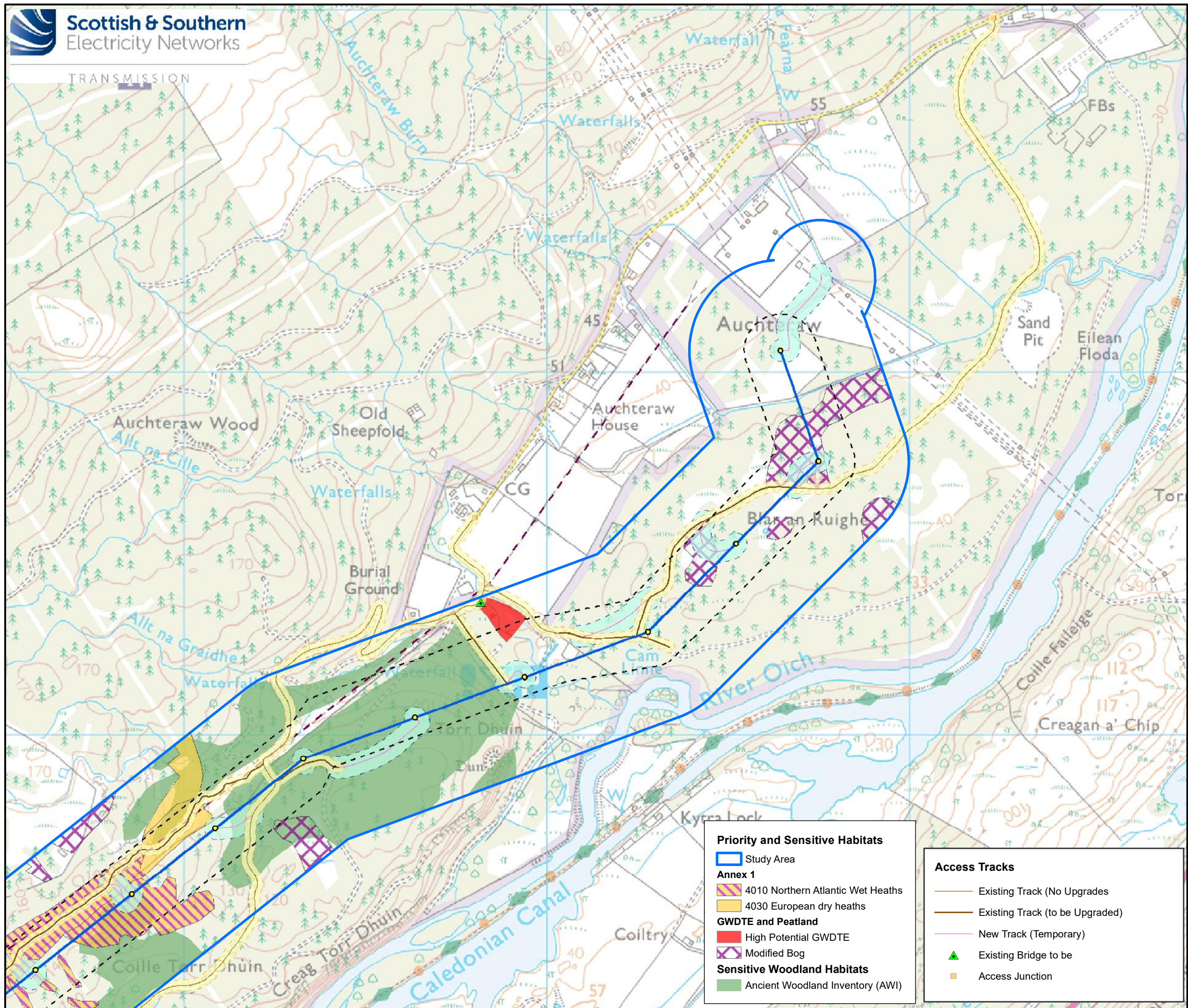

Legend

- Proposed OHL Alignment (Steel Lattice Towers)
- Proposed Steel Lattice Tower
- OHL Alignment LOD
- Existing Access Track
- New Access Track

Priority and Sensitive Habitats

- Study Area
- Annex 1**
- 4010 Northern Atlantic Wet Heaths
- 4030 European dry heaths
- GWDE and Peatland**
- High Potential GWDE
- Modified Bog
- Sensitive Woodland Habitats**
- Ancient Woodland Inventory (AWI)

Access Tracks

- Existing Track (No Upgrades)
- Existing Track (to be Upgraded)
- New Track (Temporary)
- ▲ Existing Bridge to be
- Access Junction

N
0 0.25 0.5 km
Scale - 1:10,000 @ A3

Reproduced by permission of Ordnance Survey on behalf of HMSO.
Crown copyright and database right 2023 all rights reserved.
Ordnance Survey Licence number EL273236.

Project: Coire Glas Grid Connection Project – 400 kV OHL EIA Report

Title: Figure 8.3e - Priority and Sensitive Habitats

Drawn by: HC Date: 29/03/2023

Drawing: