

Legend
Overhead Line (OHL) Works for which consent under Section 37 of the Electricity Act is sought

- Proposed Tower Location
- Proposed Overhead Line (OHL)
- Limit of Deviation (LoD) for Proposed OHL (50m either side of OHL alignment)

Ancillary Development for which Deemed Planning Consent (Town and Country Planning (Scotland) Act, 1997 is sought

- - - - Indicative Underground Cable (UGC) Alignment
- LoD for Proposed UGC (50m either side of UGC alignment)
- CSE Compound Outlines
- New - Temporary Access Tracks
- New - Permanent Access Tracks

Existing Infrastructure

- Stronelairg Wind Farm Turbines
- Stonelairg Wind Farm Access Tracks
- Existing Access Tracks
- Melgarve Substation

Consented Wind Farm Infrastructure

- Cloiche Turbines
- Cloiche Access Tracks
- Cloiche Substation

Proposed Wind Farm Infrastructure

- Dell Turbines
- Dell Access Tracks
- Dell Substation

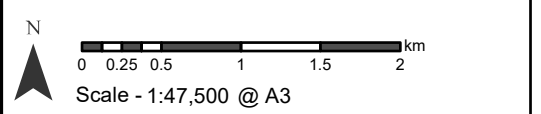

Reproduced by permission of Ordnance Survey on behalf of HMSO.
Crown copyright and database right 2024 all rights reserved.
Ordnance Survey Licence number 0100022432.

Project: Melgarve Cluster Project:
Environmental Impact Assessment

Title: Figure 1.2 - Overview of Proposed Development

Drawn by: CG/AW/HL/MT Date: 27/03/2024
Drawing: 121010-D1.2-EIA-1.2-1.0.0