

Legend

Overhead Line (OHL) Works

- Proposed Tower Location
- Proposed Overhead Line (OHL)

Limit of Deviation (LoD) for Proposed OHL (50m either side of OHL alignment)

Ancillary Development

- New - Temporary Access
- New - Permanent Access Tracks

Existing Infrastructure

- Existing Access Tracks

Protected Species Survey Areas and Results

- Bats and Red Squirrel (30m)
- Badger, Pine Marten and Water Vole (100m)
- Otter (200m)

Otter Results

- Spraint

Red Squirrel Results

- Feeding Signs

Water Vole Results

- Burrow

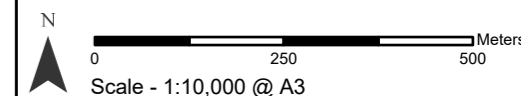
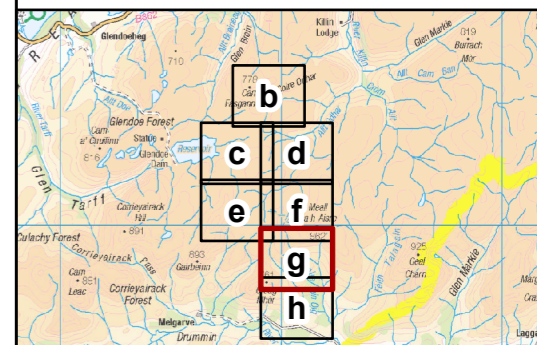

Project: Melgarve Cluster Project - Environmental Impact Assessment

Title: Figure 8.5g - Protected Species Survey Area and Survey Results

Drawn by: LNF Date: 22/03/2024

Drawing: Figure 8.5g

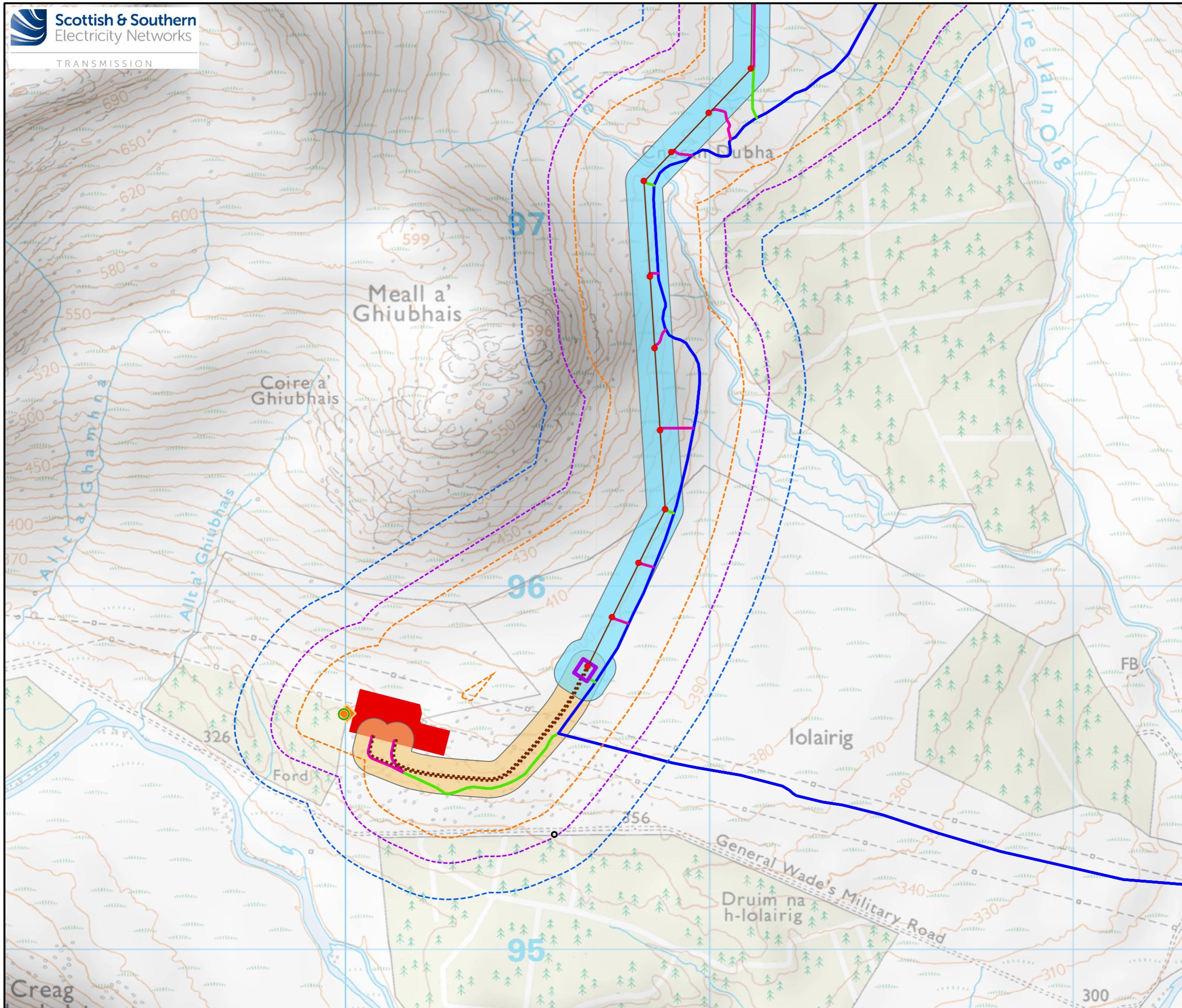

Legend

- Overhead Line (OHL) Works**
- Proposed Tower Location
 - Proposed Overhead Line (OHL)
 - Limit of Deviation (LoD) for Proposed OHL (50m either side of OHL alignment)
- Ancillary Development**
- Indicative Underground Cable (UGC) Alignment
 - Indicative Cable Sealing End Compound Outline
 - New - Temporary Access
 - New - Permanent Access Tracks
 - LoD for Proposed UGC (50m either side of UGC alignment)
- Existing Infrastructure**
- Existing Access Tracks
 - Melgarve Substation
- Protected Species Survey Areas and Results**
- Bats and Red Squirrel (30m)
 - Badger, Pine Marten and Water Vole (100m)
 - Otter (200m)
- Bat Results**
- ◆ Potential Roosting Feature (PRF) Structure (Moderate)
- Reptile Results**
- Common Lizard Sighting
- Red Squirrel Results**
- Feeding Signs

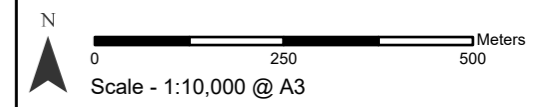
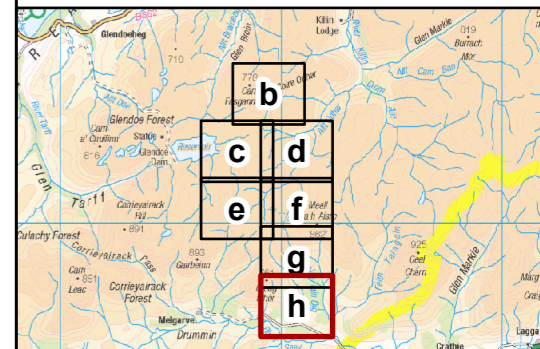

Project: Melgarve Cluster Project - Environmental Impact Assessment

Title: Figure 8.5h - Protected Species Survey Area and Survey Results

Drawn by: LNF

Date: 22/03/2024

Drawing: Figure 8.5h