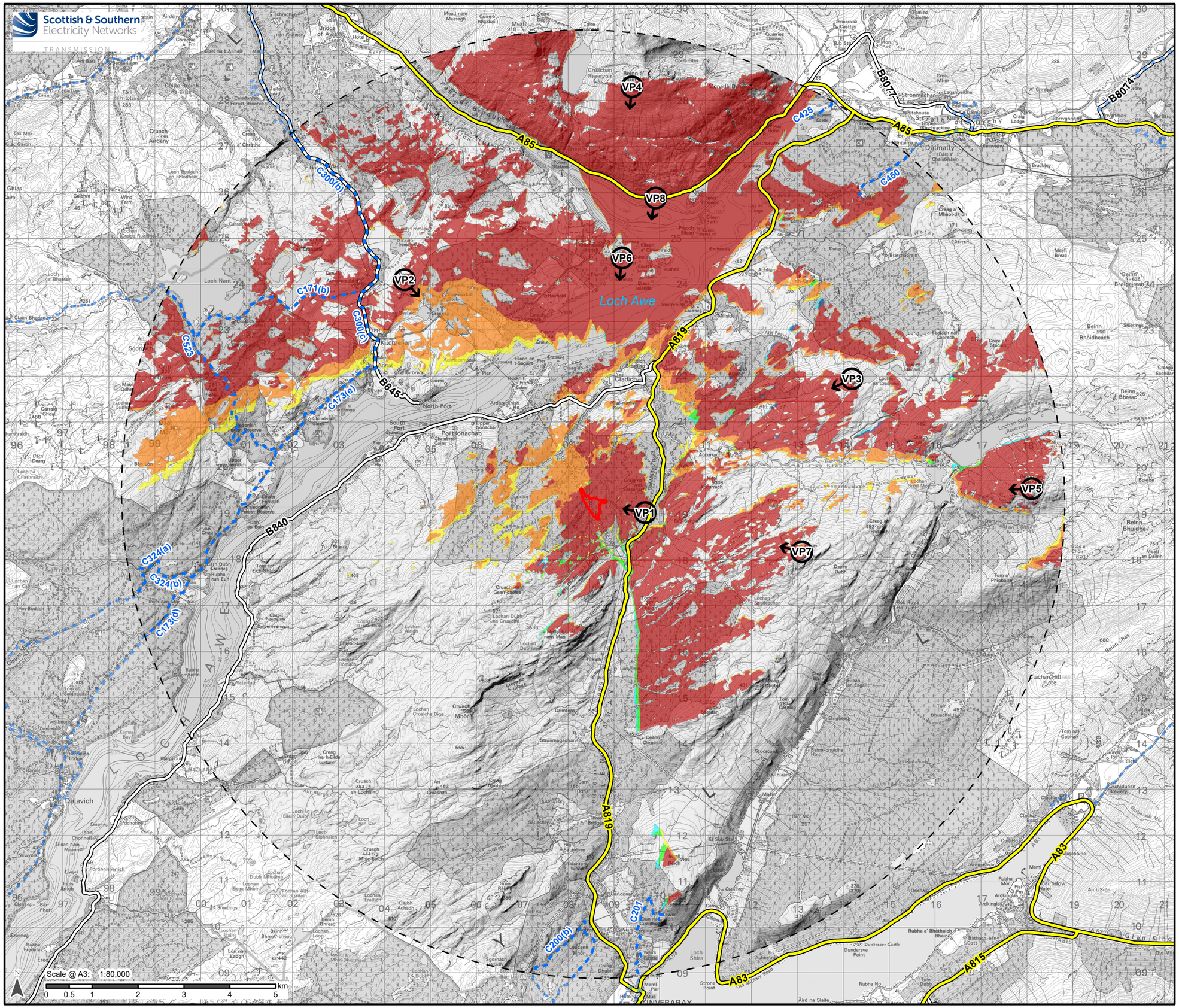


# Legend

- Site Location
- 10 km Landscape and Visual Appraisal Study Area
- Viewpoints
- A Road / Primary Road
- B Road
- Argyll & Bute Adopted Corepaths

**Zones of Theoretical Visibility**

Proposed Towers Top Height + 20 Percent

Existing Towers Actual Height*

Proposed Temporary Diversion Poles Top Height + 20 Percent

**Viewpoints**

VP1 Neil Munro Monument
VP2 Cnoc Lomain, Argyll and Bute
VP3 Cruach Mhor Summit
VP4 Beinn a Bhuiridh Summit
VP5 Beinn an t-Sithein
VP6 Ardanaiseig
VP7 Beinn Ghlas Summit
VP8 A85 Layby

1. The ZTV analysis does not take into account the screening effect of vegetation, buildings and other surface features.
2. Predicted visibility based on a viewer eye height 2 m above ground.
3. Visibility calculated using Ordnance Survey Terrain 5 DTM on a 5m Grid.
4. Effect of earth curvature and light refraction is included.

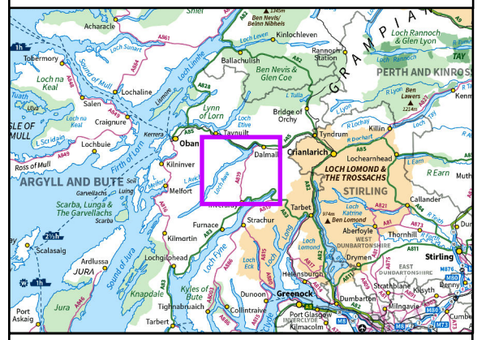
ARGYLL AND BUTE
PERTH AND KINROSS
STIRLING
LOCH LOMOND & THE TROSSACHS
Oban
Dalmally
Crianlarich
Tyndrum
Bridge of Orchy
Lochaline
Kilninver
Furnace
Tarbert
Strachur
Greenock
Dunoon
Helensburgh
Port Glasgow
Dumbarton
Balloch
Callander
Aberfoyle
Thornhill
Stirling
Killin
Lochearnhead
Kinlochleven
Ballachulish
Craignure
Tobermory
Salen
Kilmartin
Lochgilphead
Ardrishaig
Campbeltown
Port Askaig
Jura
Islay
Arran
Bute
Cumbrae
Knapdale
Kyles of Bute
Scarba, Lunga & The Garvellachs
Ben Nevis & Glen Coe
Loch Rannoch & Glen Lyon
Loch na Keal
Loch Awe
Loch Lomond
Firth of Clyde
Sound of Jura
Sound of Mull
Firth of Lorn
Loch Etive
Loch Fyne
Loch Tay
Loch Earn
Loch Katrine
Loch Ard
Loch Venachar
Loch Leven
Loch Ness
Loch Lochy
Loch Linnhe
Loch Eil
Loch Shiel
Loch Ericht
Loch Rannoch
Loch Tummel
Loch Ba
Loch Doon
Loch Ryan
Loch Indaal
Loch Gruinart
Loch Sween
Loch Caolisk
Loch Scavaig
Loch Na Dal
Loch Ardbeg
Loch Ardtalnaig
Loch Dochfour
Loch Ness
Loch Oich