

Legend

- Proposed OHL Towers
- Indicative Proposed Alignment
- Indicative extent of undergrounding of existing LV where it is crossed by the Indicative Proposed Alignment
- Access Tracks - Existing Upgrade
- Access Tracks - New Stone Permanent
- Access Tracks - New Stone Temporary
- OHL Limit of Deviation (LOD 100 m from centre line of proposed alignment)
- Access Track Limit of Deviation (LOD 50 m from centre line of proposed access track)
- SPEN Temporary Diversion Towers
- SPEN Temporary Diversion OHL

Peat Depth (m)

Sample Location

- No Peat
- 0.01 - 0.50
- 0.51 - 1.00
- 1.01 - 1.50
- 1.51 - 2.00
- 2.01 - 2.50
- 2.51 - 3.00
- 3.01 - 3.50
- 3.51 - 4.00
- 4.01 - 4.30

Interpolated

- No Peat
- 0.00 - 0.50
- 0.50 - 1.00
- 1.00 - 1.50
- 1.50 - 2.00
- 2.00 - 2.50
- 2.50 - 3.00
- 3.00 - 3.50
- 3.50 - 4.00
- 4.00 - 5.00

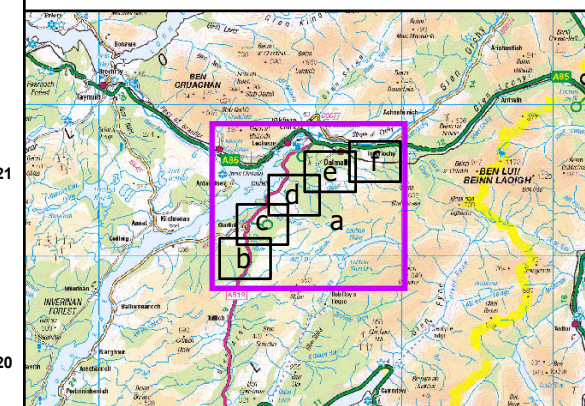

Reproduced by permission of Ordnance Survey on behalf of HMSO.
Crown copyright and database right 2022 all rights reserved.
Ordnance Survey Licence number EL273236.

Project No: LT000029

Project: 1700003673

Title:
Creag Dhubh to Dalmally 275kV Connection

Figure 10.2.a: Peat Depth

Drawn by: AB

Date: 04/05/2022

Drawing: R170_3673_Fig10.2_OHL_PeatDepth_D

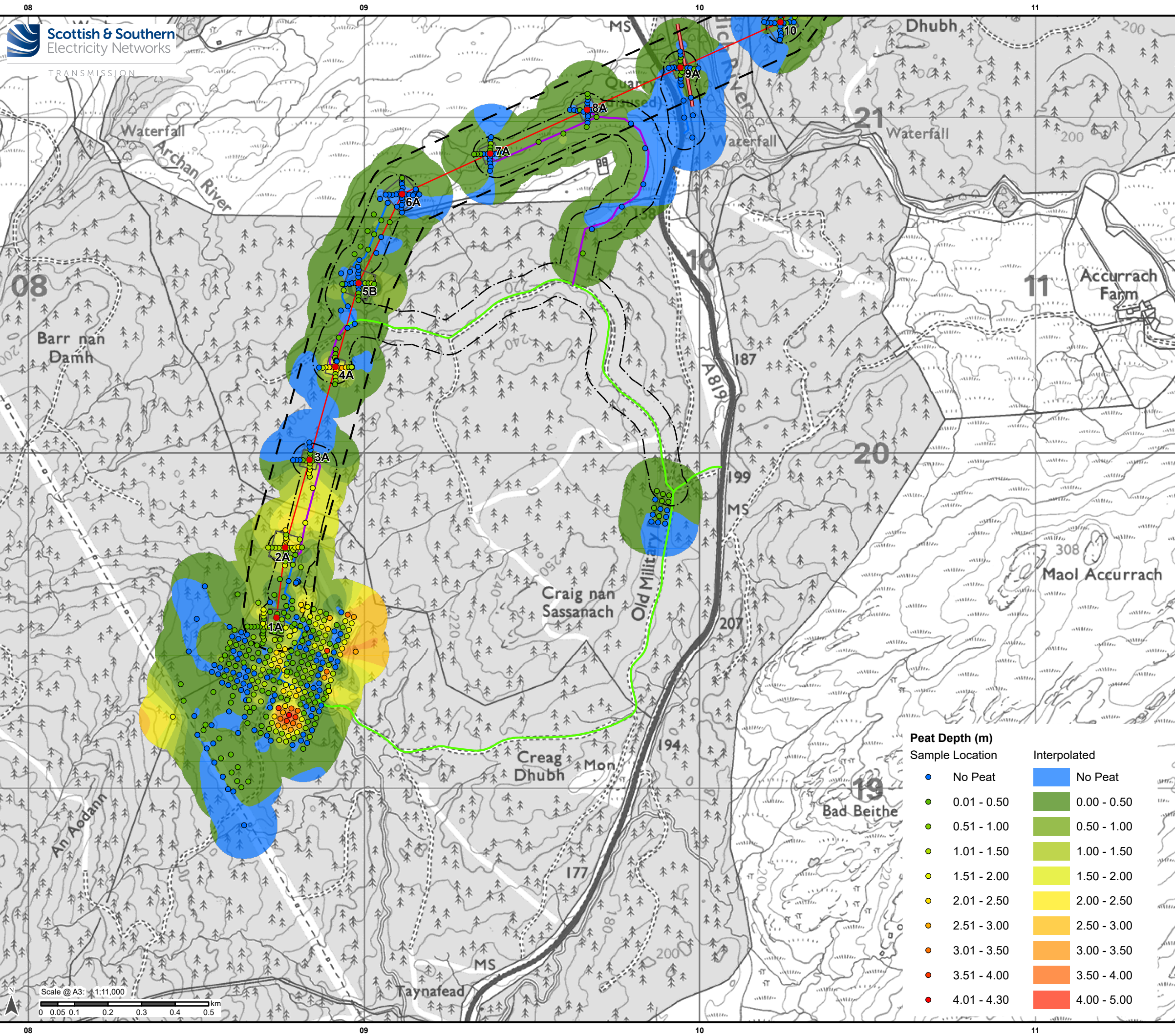

Legend

- Proposed OHL Towers
- Indicative Proposed Alignment
- Proposed OHL Tower Platform
- Indicative extent of undergrounding of existing LV where it is crossed by the Indicative Proposed Alignment
- Access Tracks - Existing Upgrade
- Access Tracks - New Stone Permanent
- Access Tracks - New Stone Temporary
- OHL Limit of Deviation (LOD 100 m from centre line of proposed alignment)
- Access Track Limit of Deviation (LOD 50 m from centre line of proposed access track)

Peat Depth (m)

Sample Location	Interpolated
No Peat	No Peat
0.01 - 0.50	0.00 - 0.50
0.51 - 1.00	0.50 - 1.00
1.01 - 1.50	1.00 - 1.50
1.51 - 2.00	1.50 - 2.00
2.01 - 2.50	2.00 - 2.50
2.51 - 3.00	2.50 - 3.00
3.01 - 3.50	3.00 - 3.50
3.51 - 4.00	3.50 - 4.00
4.01 - 4.30	4.00 - 5.00

Reproduced by permission of Ordnance Survey on behalf of HMSO. Crown copyright and database right 2022 all rights reserved. Ordnance Survey Licence number EL273236.

Project No: LT000029
Project: 1700003673

Title:
Creag Dhubh to Dalmally 275kV Connection

Figure 10.2.b: Peat Depth

Drawn by: AB Date: 04/05/2022

Drawing: R170_3673_Fig10.2_OHL_PeatDepth_D

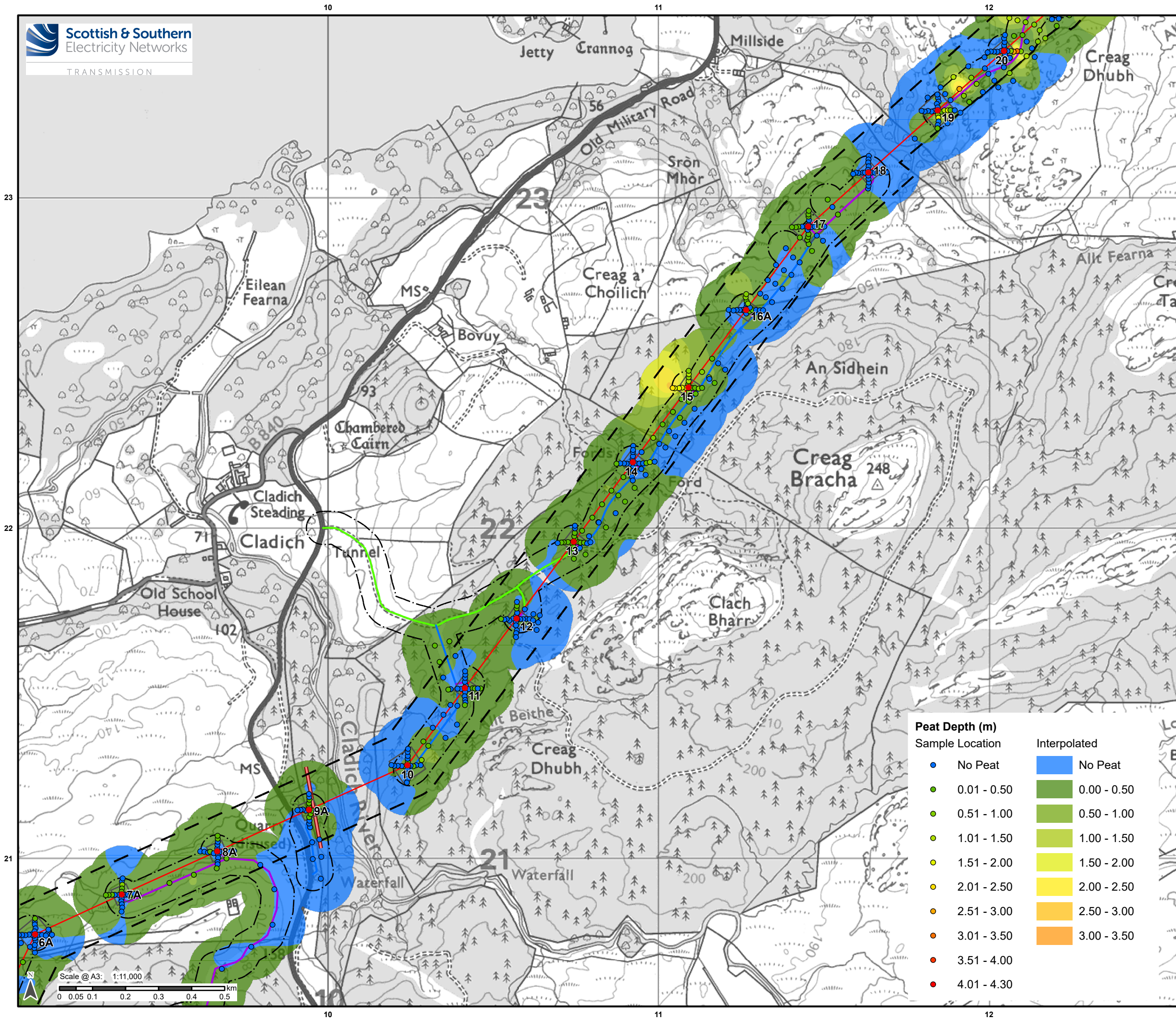

Legend

- Proposed OHL Towers
- Indicative Proposed Alignment
- Proposed OHL Tower Platform
- Indicative extent of undergrounding of existing LV where it is crossed by the Indicative Proposed Alignment
- Access Tracks - Existing Upgrade
- Access Tracks - New Stone Permanent
- Access Tracks - New Stone Temporary
- OHL Limit of Deviation (LOD 100 m from centre line of proposed alignment)
- Access Track Limit of Deviation (LOD 50 m from centre line of proposed access track)

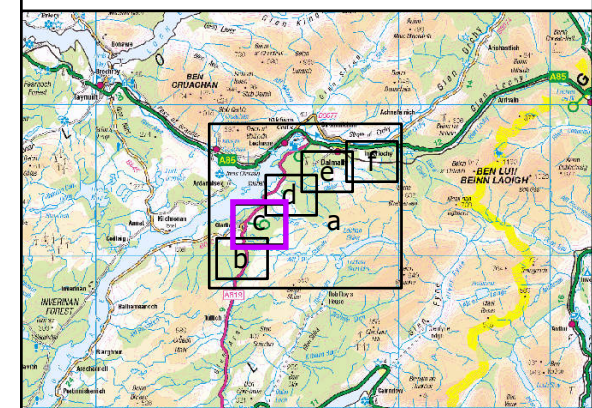

Reproduced by permission of Ordnance Survey on behalf of HMSO.
Crown copyright and database right 2022 all rights reserved.
Ordnance Survey Licence number EL273236.

Project No: LT000029
Project: 1700003673

Title:
Creag Dhubh to Dalmally 275kV Connection

Figure 10.2.c: Peat Depth

Drawn by: AB Date: 04/05/2022

Drawing: R170_3673_Fig10.2_OHL_PeatDepth_D

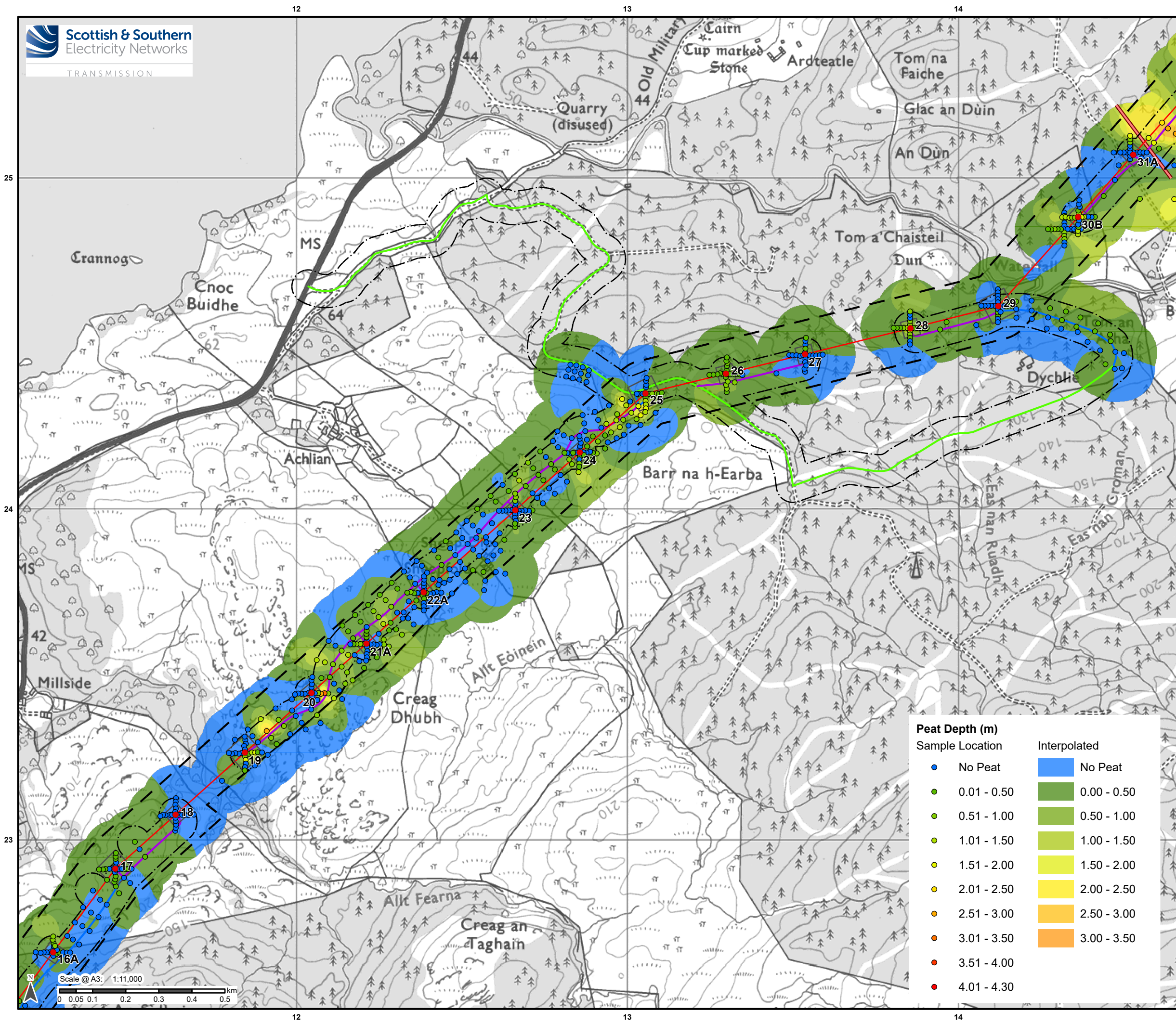

Legend

- Proposed OHL Towers
- Indicative Proposed Alignment
- Proposed OHL Tower Platform
- Indicative extent of undergrounding of existing LV where it is crossed by the Indicative Proposed Alignment
- Access Tracks - Existing Upgrade
- Access Tracks - New Stone Permanent
- Access Tracks - New Stone Temporary
- OHL Limit of Deviation (LOD 100 m from centre line of proposed alignment)
- Access Track Limit of Deviation (LOD 50 m from centre line of proposed access track)

Peat Depth (m)	
Sample Location	Interpolated
● No Peat	■ No Peat
● 0.01 - 0.50	■ 0.00 - 0.50
● 0.51 - 1.00	■ 0.50 - 1.00
● 1.01 - 1.50	■ 1.00 - 1.50
● 1.51 - 2.00	■ 1.50 - 2.00
● 2.01 - 2.50	■ 2.00 - 2.50
● 2.51 - 3.00	■ 2.50 - 3.00
● 3.01 - 3.50	■ 3.00 - 3.50
● 3.51 - 4.00	
● 4.01 - 4.30	

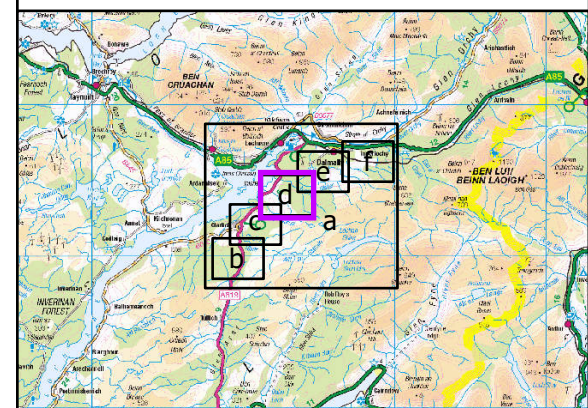

Reproduced by permission of Ordnance Survey on behalf of HMSO.
Crown copyright and database right 2022 all rights reserved.
Ordnance Survey Licence number EL273236.

Project No: LT000029
Project: 1700003673

Title:
Creag Dhubh to Dalmally 275kV Connection

Figure 10.2.d: Peat Depth

Drawn by: AB Date: 04/05/2022

Drawing: R170_3673_Fig10.2_OHL_PeatDepth_D

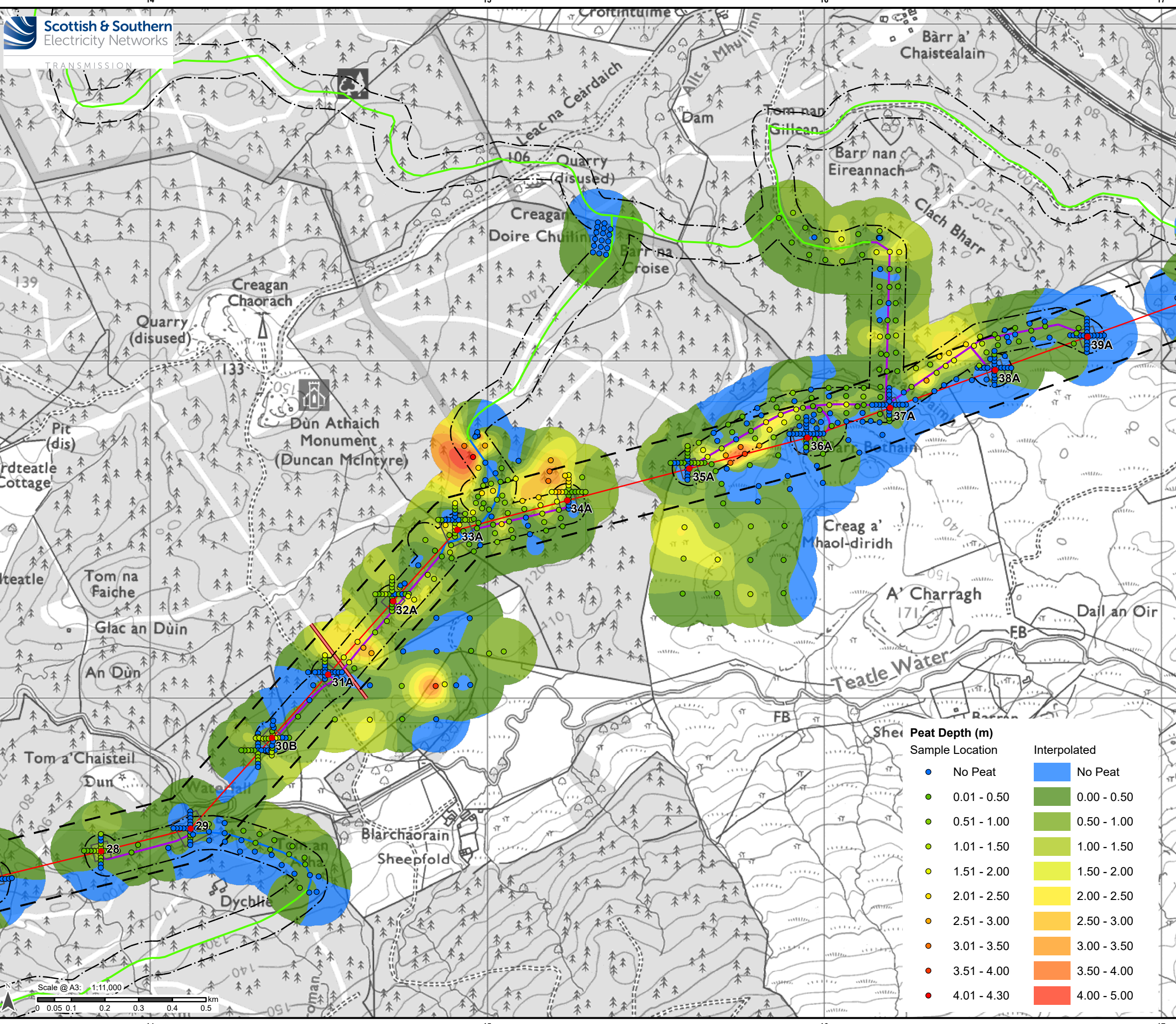

Legend

- Proposed OHL Towers
- Indicative Proposed Alignment
- Proposed OHL Tower Platform
- Indicative extent of undergrounding of existing LV where it is crossed by the Indicative Proposed Alignment
- Access Tracks - Existing Upgrade
- Access Tracks - New Stone Permanent
- Access Tracks - New Stone Temporary
- OHL Limit of Deviation (LOD 100 m from centre line of proposed alignment)
- Access Track Limit of Deviation (LOD 50 m from centre line of proposed access track)

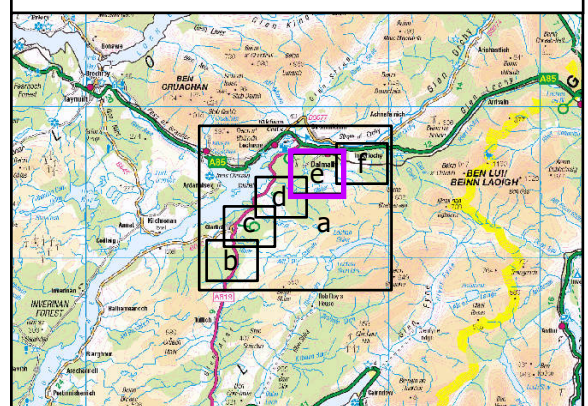

Reproduced by permission of Ordnance Survey on behalf of HMSO.
Crown copyright and database right 2022 all rights reserved.
Ordnance Survey Licence number EL273236.

Project No:	LT000029
Project:	1700003673
Title:	Creag Dhubh to Dalmally 275kV Connection
Figure 10.2.e: Peat Depth	
Drawn by:	AB
Date:	04/05/2022
Drawing:	R170_3673_Fig10.2_OHL_PeatDepth_D

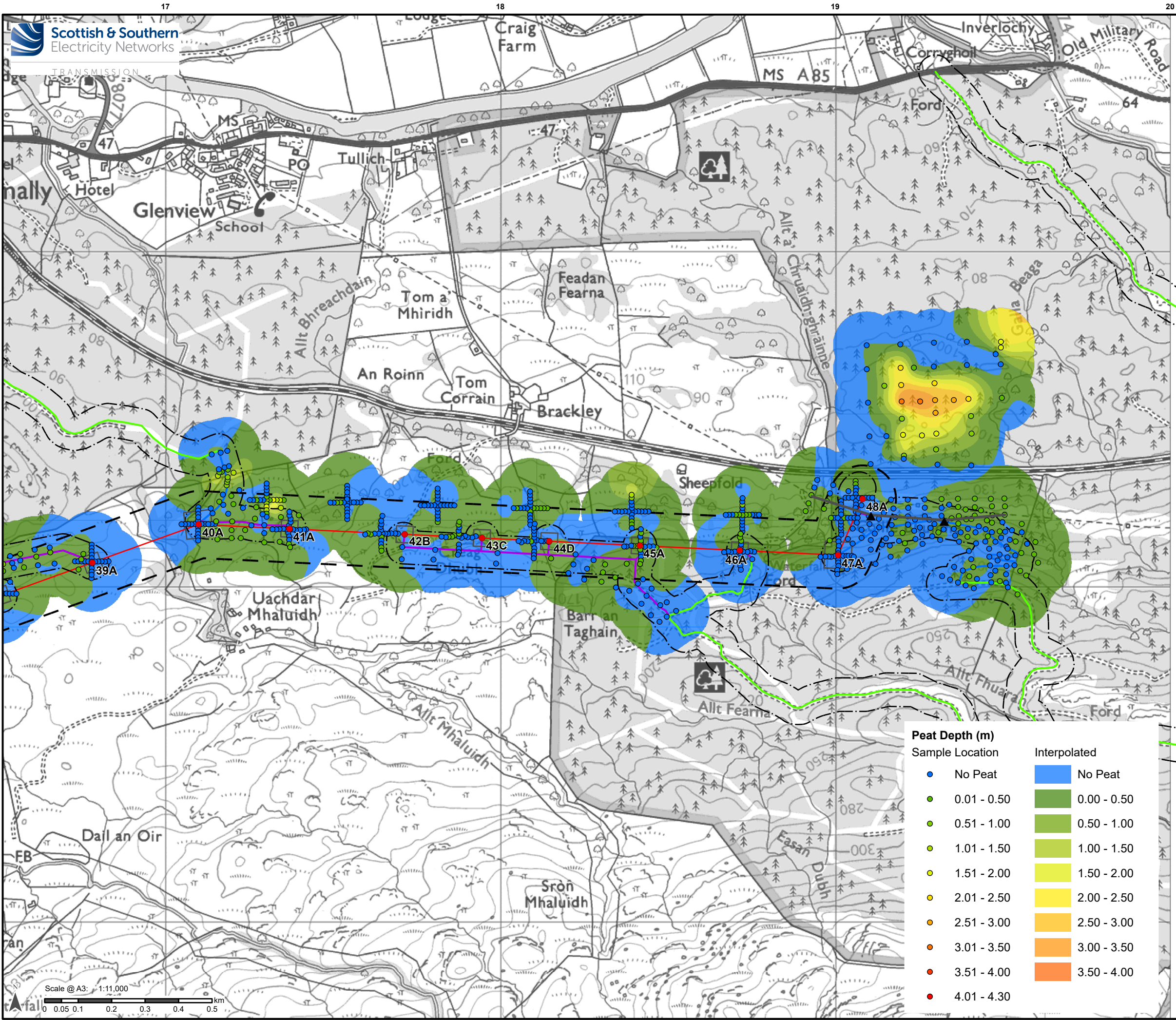

- ### Legend
- Proposed OHL Towers
 - Indicative Proposed Alignment
 - Proposed OHL Tower Platform
 - Access Tracks - Existing Upgrade
 - Access Tracks - New Stone Permanent
 - Access Tracks - New Stone Temporary
 - OHL Limit of Deviation (LOD 100 m from centre line of proposed alignment)
 - Access Track Limit of Deviation (LOD 50 m from centre line of proposed access track)
 - ▲ SPEN Temporary Diversion Towers
 - SPEN Temporary Diversion OHL

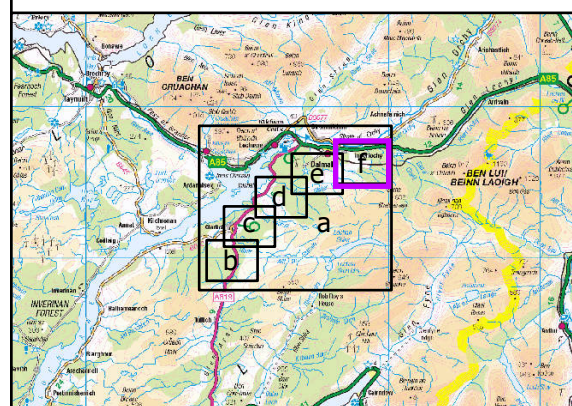

Reproduced by permission of Ordnance Survey on behalf of HMSO.
Crown copyright and database right 2022 all rights reserved.
Ordnance Survey Licence number EL273236.

Project No: LT000029
Project: 1700003673

Title:
Creag Dhubh to Dalmally 275kV Connection

Figure 10.2.f: Peat Depth

Drawn by: AB Date: 04/05/2022

Drawing: R170_3673_Fig10.2_OHL_PeatDepth_D