

- Legend**
- Proposed OHL Towers
 - Indicative Proposed Alignment
 - Indicative extent of undergrounding of existing LV where it is crossed by the Indicative Proposed Alignment
 - Access Tracks - Existing Upgrade
 - Access Tracks - New Stone Permanent
 - Access Tracks - New Stone Temporary
 - SPEN Existing 275kV Overhead Line (Scottish Power Energy Networks)
 - Field Survey Area 250 m Buffer

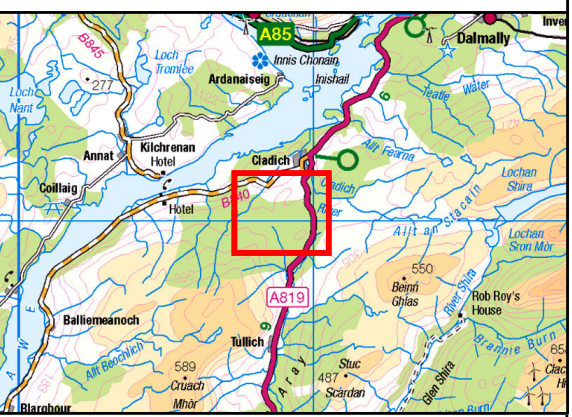

Reproduced by permission of Ordnance Survey on behalf of HMSO.
Crown copyright and database right 2022 all rights reserved.
Ordnance Survey Licence number EL273236.

Project No:	LT000029
Project:	1700003673
Title:	Creag Dhubh to Dalmally 275kV Connection
Figure 6.2a:	Phase 1 Habitats
Drawn by:	NL/AB
Date:	29/04/2022
Drawing:	R170_3673_Fig6.2_Phase1Habitats_E

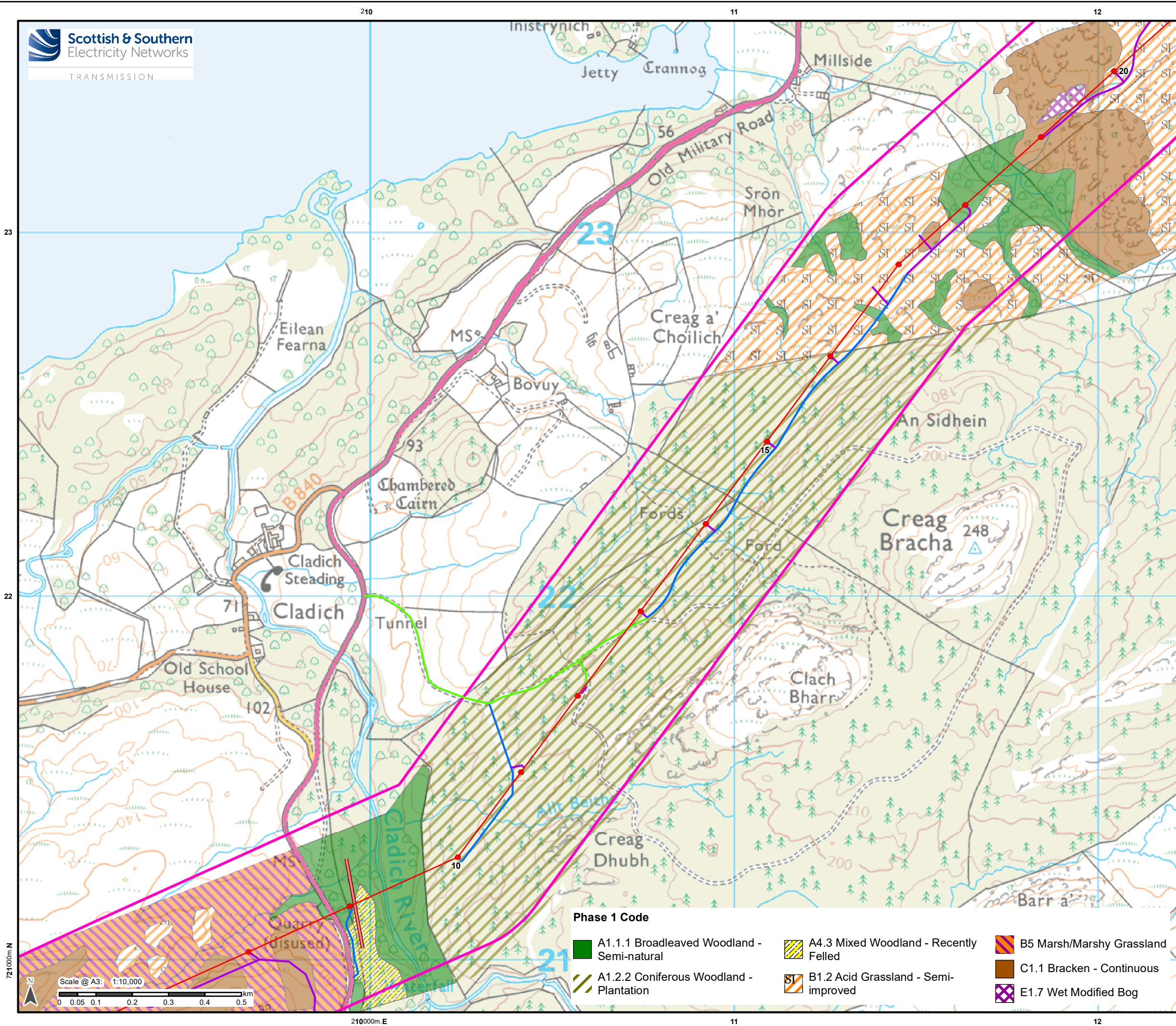

Legend

- Proposed OHL Towers
- Indicative Proposed Alignment
- Indicative extent of undergrounding of existing LV where it is crossed by the Indicative Proposed Alignment
- Access Tracks - Existing Upgrade
- Access Tracks - New Stone Permanent
- Access Tracks - New Stone Temporary
- Field Survey Area 250 m Buffer

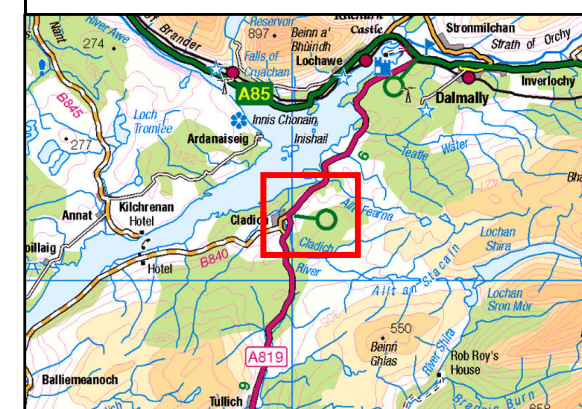

Reproduced by permission of Ordnance Survey on behalf of HMSO.
Crown copyright and database right 2022 all rights reserved.
Ordnance Survey Licence number EL273236.

Project No: LT000029

Project: 1700003673

Title:
Creag Dhubh to Dalmally 275kV Connection

Figure 6.2b:
Phase 1 Habitats

Drawn by: NL/AB

Date: 29/04/2022

Drawing: R170_3673_Fig6.2_Phase1Habitats_E

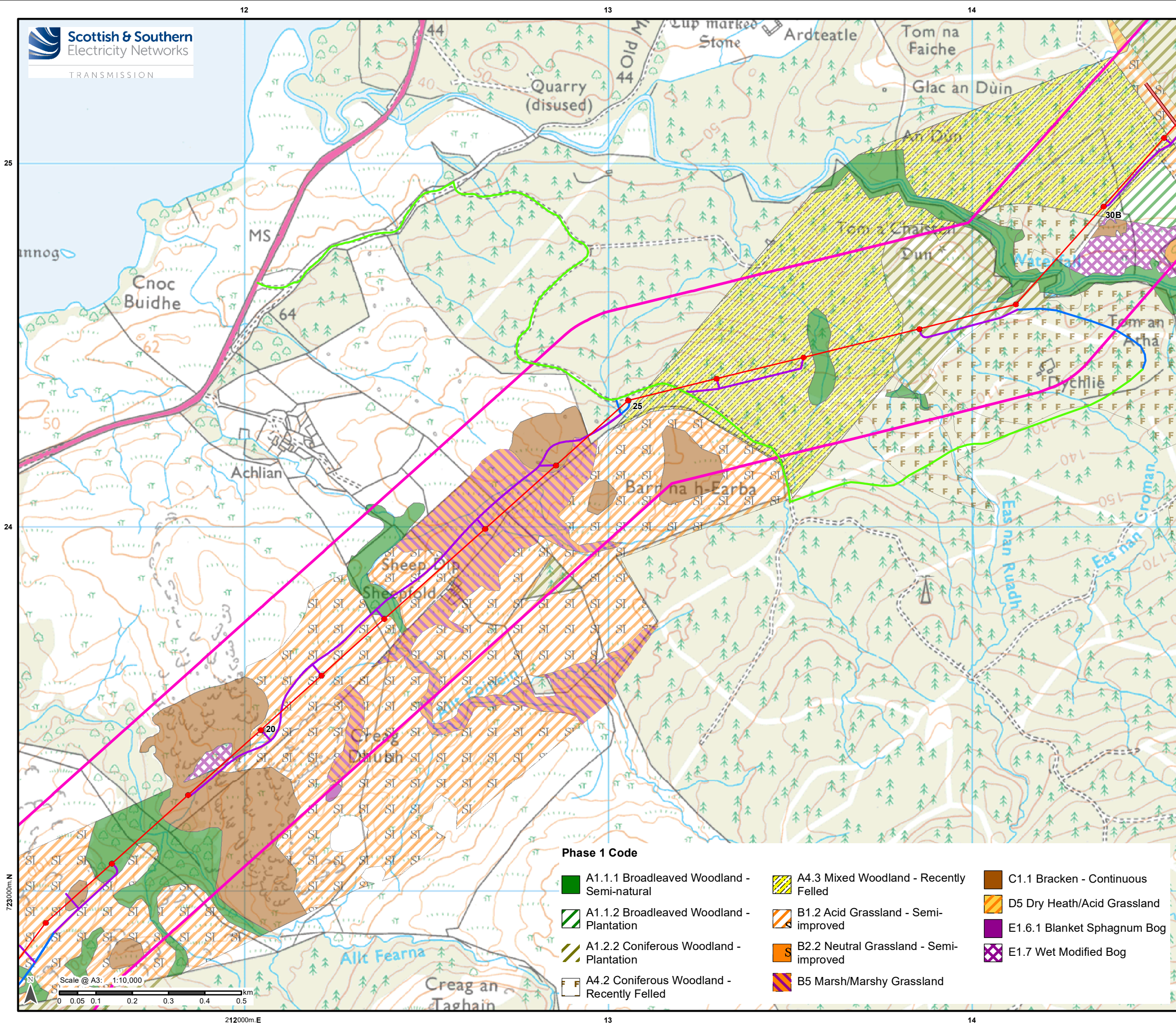

Legend

- Proposed OHL Towers
- Indicative Proposed Alignment
- Indicative extent of undergrounding of existing LV where it is crossed by the Indicative Proposed Alignment
- Access Tracks - Existing Upgrade
- Access Tracks - New Stone Permanent
- Access Tracks - New Stone Temporary
- Field Survey Area 250 m Buffer

Phase 1 Code

- | | | |
|--|--|-----------------------------|
| A1.1.1 Broadleaved Woodland - Semi-natural | A4.3 Mixed Woodland - Recently Felled | C1.1 Bracken - Continuous |
| A1.1.2 Broadleaved Woodland - Plantation | B1.2 Acid Grassland - Semi-improved | D5 Dry Heath/Acid Grassland |
| A1.2.2 Coniferous Woodland - Plantation | B2.2 Neutral Grassland - Semi-improved | E1.6.1 Blanket Sphagnum Bog |
| A4.2 Coniferous Woodland - Recently Felled | B5 Marsh/Marshy Grassland | E1.7 Wet Modified Bog |

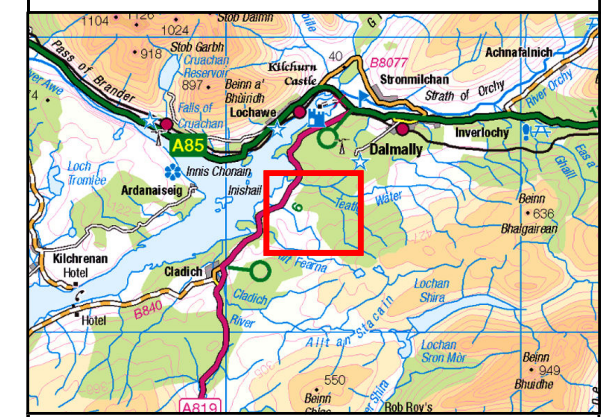

Reproduced by permission of Ordnance Survey on behalf of HMSO.
Crown copyright and database right 2022 all rights reserved.
Ordnance Survey Licence number EL273236.

Project No:	LT000029
Project:	1700003673
Title:	Creag Dhubb to Dalmally 275kV Connection
Figure 6.2c:	Phase 1 Habitats
Drawn by:	NL/AB
Date:	29/04/2022
Drawing:	R170_3673_Fig6.2_Phase1Habitats_E

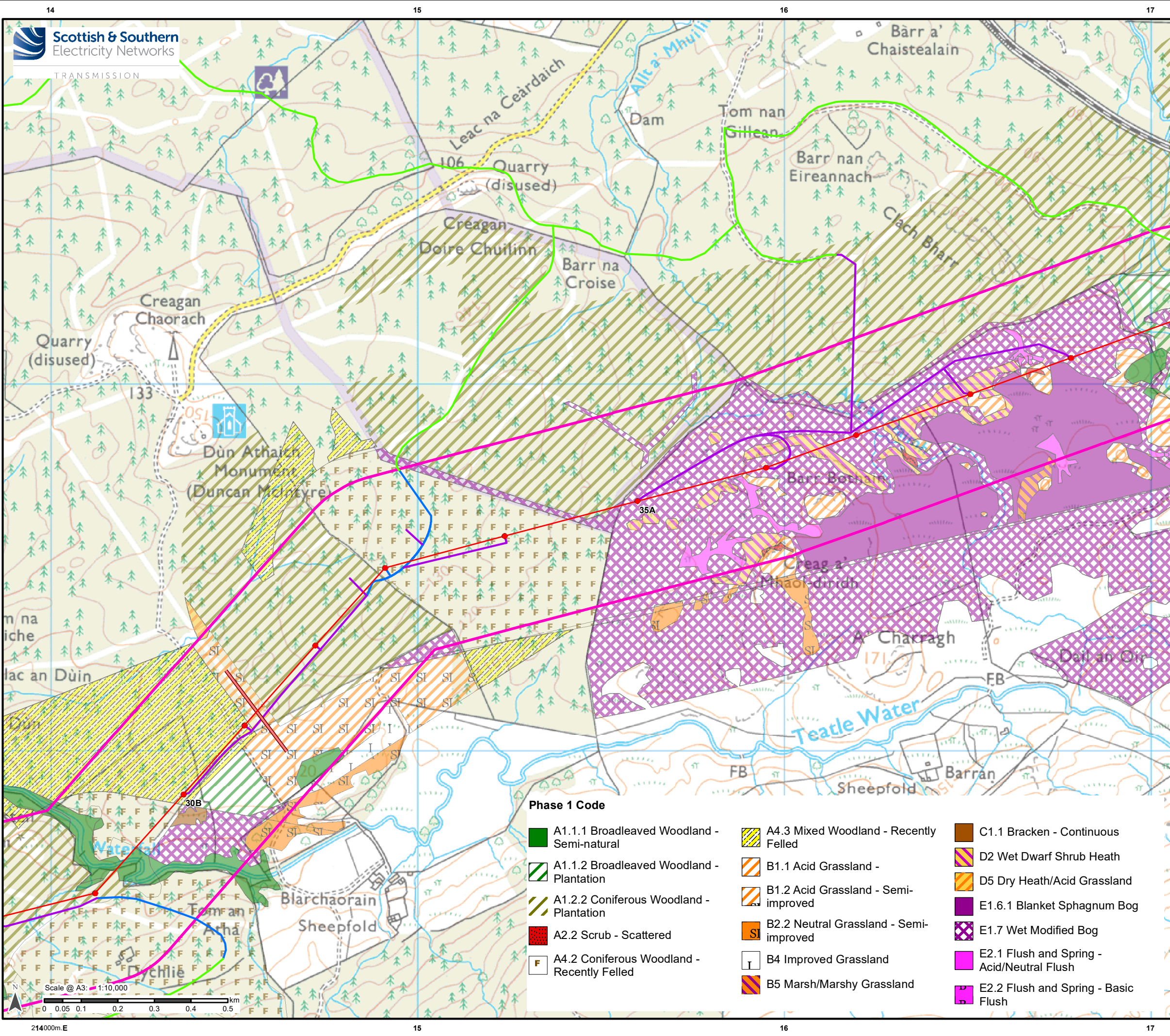

Legend

- Proposed OHL Towers
- Indicative Proposed Alignment
- Indicative extent of undergrounding of existing LV where it is crossed by the Indicative Proposed Alignment
- Access Tracks - Existing Upgrade
- Access Tracks - New Stone Permanent
- Access Tracks - New Stone Temporary
- Field Survey Area 250 m Buffer

Reproduced by permission of Ordnance Survey on behalf of HMSO. Crown copyright and database right 2022 all rights reserved. Ordnance Survey Licence number EL273236.

Project No: LT000029
Project: 1700003673

Title:
Creag Dhubh to Dalmally 275kV Connection

Figure 6.2d:
Phase 1 Habitats

Drawn by: NL/AB
Date: 29/04/2022

Drawing: R170_3673_Fig6.2_Phase1Habitats_E

Phase 1 Code

A1.1.1 Broadleaved Woodland - Semi-natural	A4.3 Mixed Woodland - Recently Felled	C1.1 Bracken - Continuous
A1.1.2 Broadleaved Woodland - Plantation	B1.1 Acid Grassland -	D2 Wet Dwarf Shrub Heath
A1.2.2 Coniferous Woodland - Plantation	B1.2 Acid Grassland - Semi-improved	D5 Dry Heath/Acid Grassland
A2.2 Scrub - Scattered	B2.2 Neutral Grassland - Semi-improved	E1.6.1 Blanket Sphagnum Bog
A4.2 Coniferous Woodland - Recently Felled	B4 Improved Grassland	E1.7 Wet Modified Bog
	B5 Marsh/Marshy Grassland	E2.1 Flush and Spring - Acid/Neutral Flush
		E2.2 Flush and Spring - Basic Flush

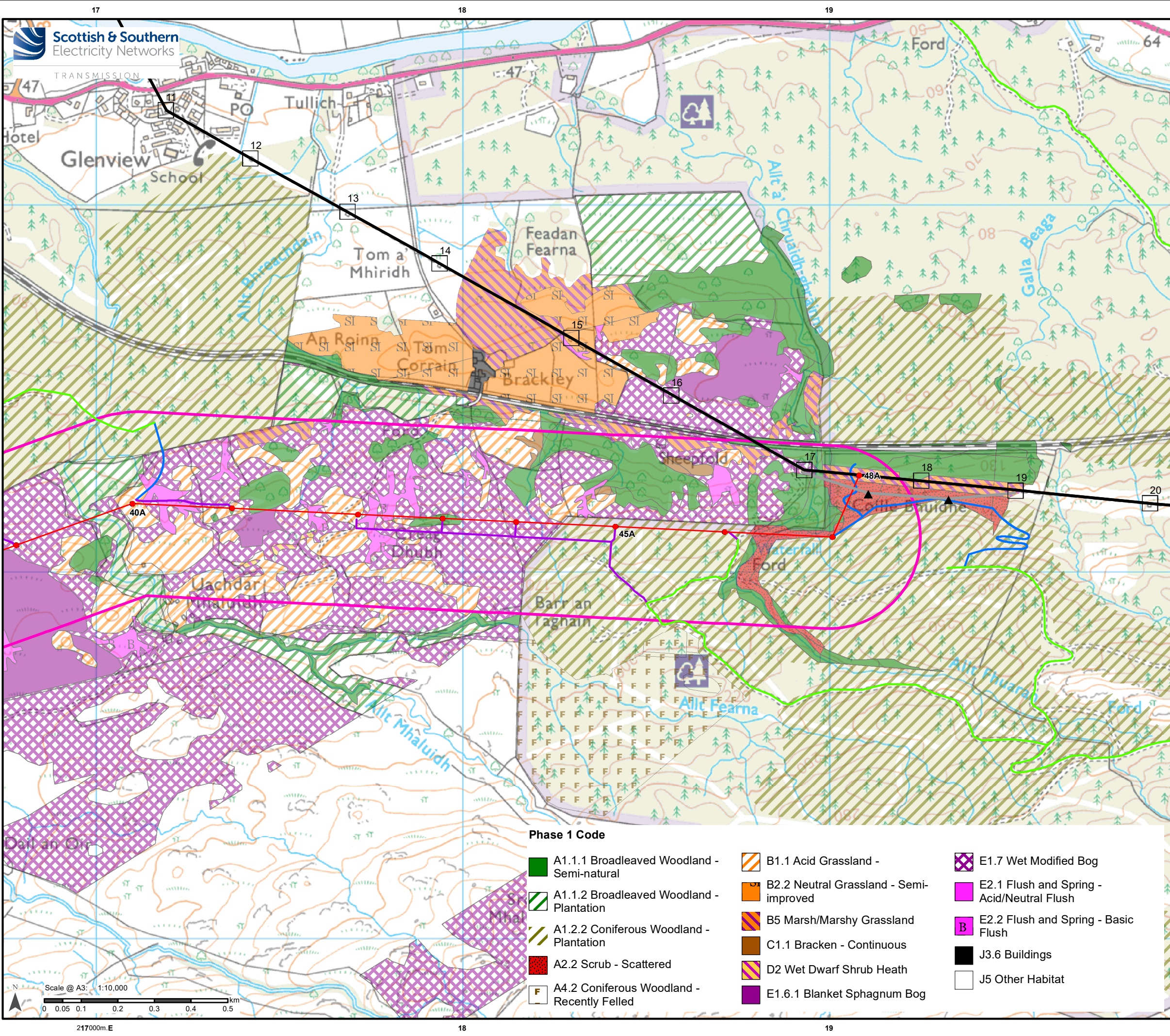

Legend

- Proposed OHL Towers
- Indicative Proposed Alignment
- Access Tracks - Existing Upgrade
- Access Tracks - New Stone Permanent
- Access Tracks - New Stone Temporary
- SPEN Existing Towers
- SPEN Temporary Diversion Towers
- SPEN Existing 275kV Overhead Line (Scottish Power Energy Networks)
- SPEN Temporary Diversion OHL
- Field Survey Area 250 m Buffer

Reproduced by permission of Ordnance Survey on behalf of HMSO.
Crown copyright and database right 2022 all rights reserved.
Ordnance Survey Licence number EL273236.

Project No: LT000029
Project: 1700003673

Title:
Creag Dhubb to Dalmally 275kV Connection

Figure 6.2e:
Phase 1 Habitats

Drawn by: NL/AB
Date: 29/04/2022

Drawing: R170_3673_Fig6.2_Phase1Habitats_E