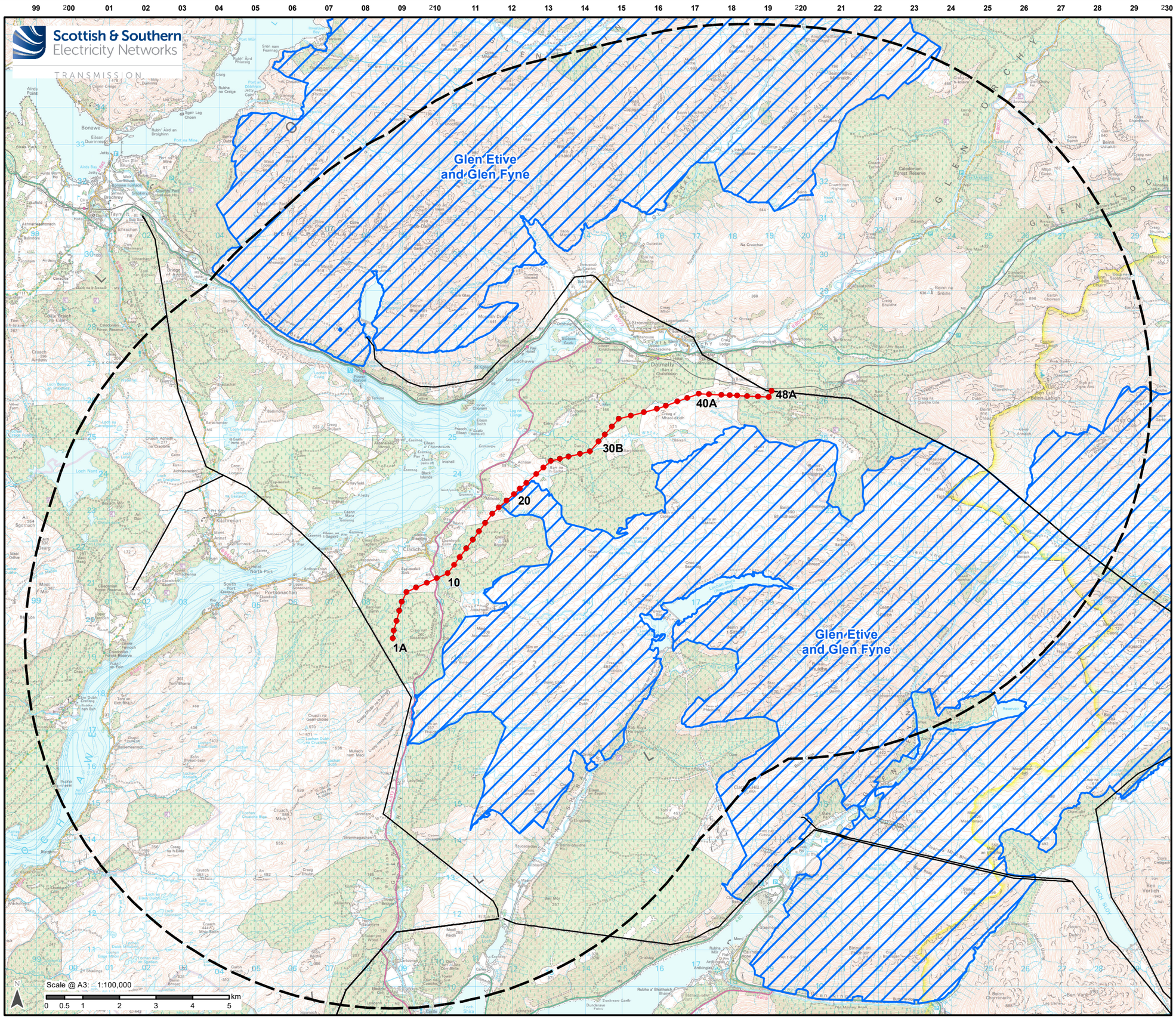

Legend

- Proposed OHL Towers
- Indicative Proposed Alignment
- SPEN Existing 275kV Overhead Line (Scottish Power Energy Networks)
- 10km Study
- Special Protection Area

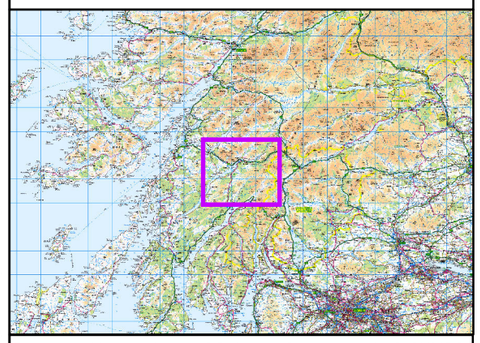

Reproduced by permission of Ordnance Survey on behalf of HMSO. Crown copyright and database right 2022 all rights reserved. Ordnance Survey Licence number EL273236.

Project No: LT000029

Project: 1700003673

Title:
Creag Dhubh to Dalmally 275 kV Connection

Figure 7.1: Ornithology - Designated Sites

Drawn by: CF/AB

Date: 29/04/2022

Drawing: R170_3673_Fig7.1_DesignatedSites_D