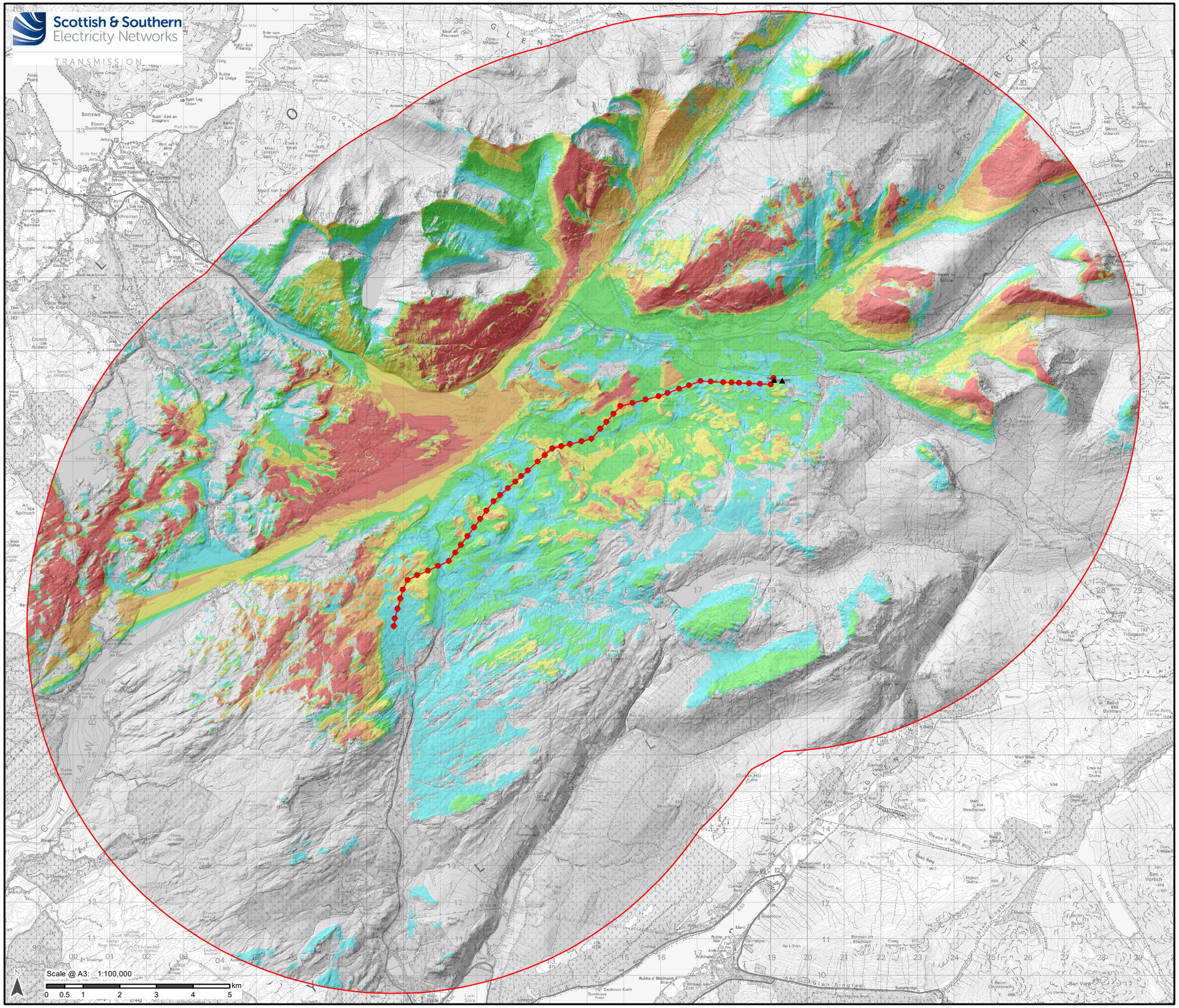

Legend

- Proposed OHL Towers
- Indicative Proposed Alignment
- SPEN Temporary Diversion Towers
- SPEN Temporary Diversion OHL
- 10 km Study Area

Number of towers visible (Actual Tower Height Plus 20 % LOD)

- 1 - 10
- 11 - 20
- 21 - 30
- 31 - 40
- 41 - 48

1. The ZTV analysis does not take into account the screening effect of vegetation, buildings and other surface features.
2. Predicted visibility based on a viewer eye height 2m above ground.
3. Visibility calculated using Ordnance Survey Terrain 5 m DTM.
4. Effect of earth curvature and light refraction is included.
5. Each deviation has assumed tower locations spaced every 300m.

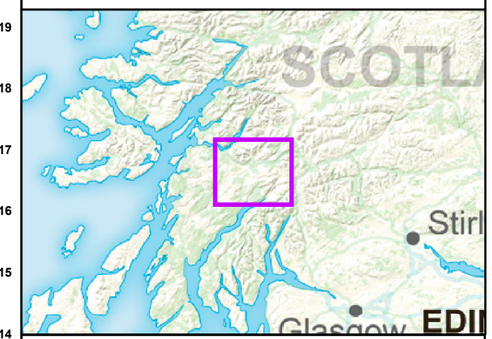

Reproduced by permission of Ordnance Survey on behalf of HMSO. Crown copyright and database right 2022 all rights reserved. Ordnance Survey Licence number EL273236.

Project No: LT000029

Project: 1700003673

Title:
Creag Dhubh to Dalmally 275kV Connection

Figure 8.1b:
ZTV and Study Area - Actual Tower Heights plus 20 % LOD

Drawn by: AB

Date: 04/05/2022

Drawing: R170_3673_Fig8.1b_ZTVandStudyAreaACT20Perc_A