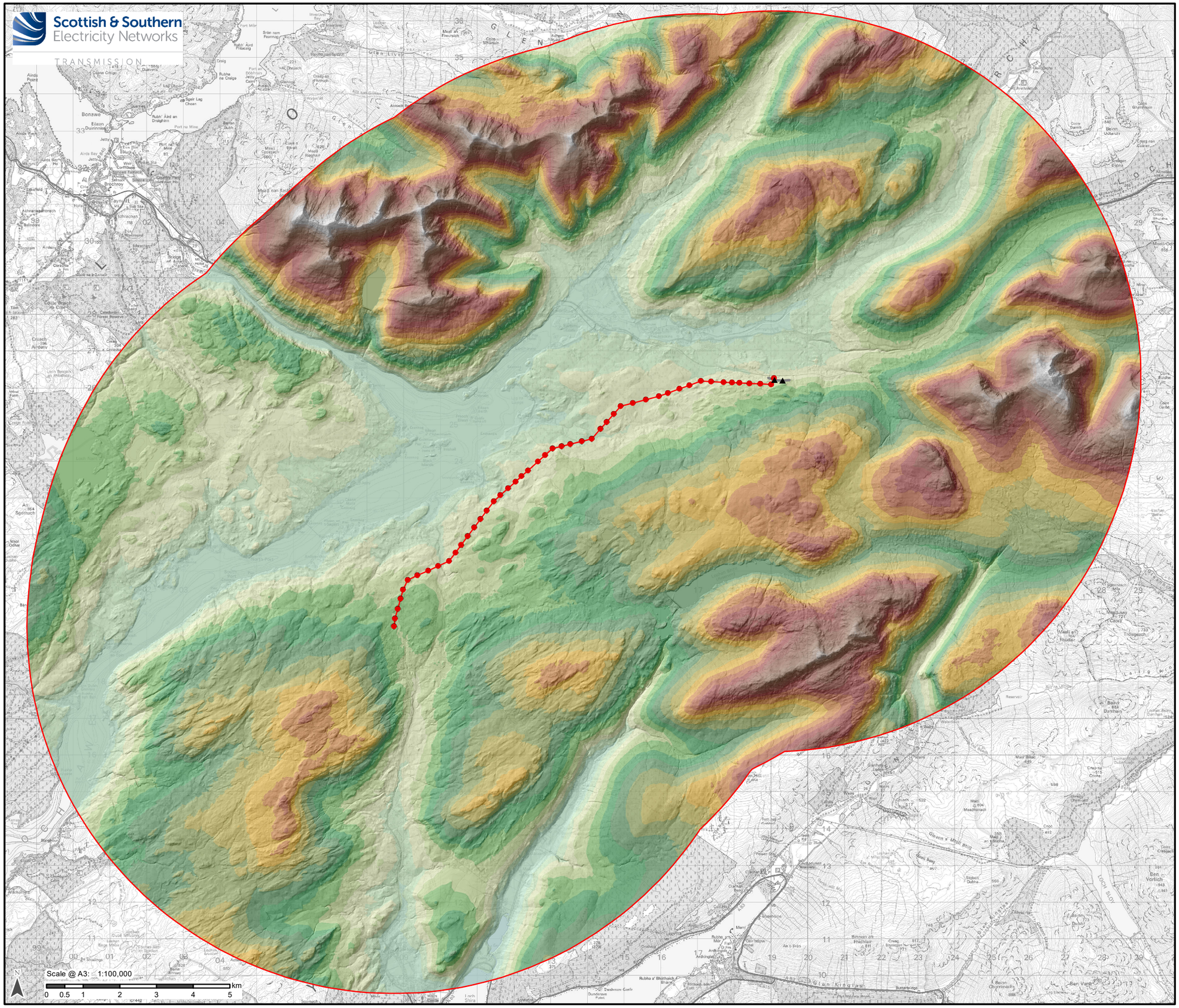

Legend

- Proposed OHL Towers
- Indicative Proposed Alignment
- SPEN Temporary Diversion Towers
- SPEN Temporary Diversion OHL
- 10 km Study Area

Elevation (mAOD)

-2 - 0	551 - 600
1 - 50	601 - 650
51 - 100	651 - 700
101 - 150	701 - 750
151 - 200	751 - 800
201 - 250	801 - 850
251 - 300	851 - 900
301 - 350	901 - 950
351 - 400	951 - 1,000
401 - 450	1,001 - 1,050
451 - 500	1,051 - 1,100
501 - 550	1,101 - 1,150

1. The ZTV analysis does not take into account the screening effect of vegetation, buildings and other surface features.
2. Predicted visibility based on a viewer eye height 2m above ground.
3. Visibility calculated using Ordnance Survey Terrain 5 m DTM.
4. Effect of earth curvature and light refraction is included.
5. Each deviation has assumed tower locations spaced every 300m.

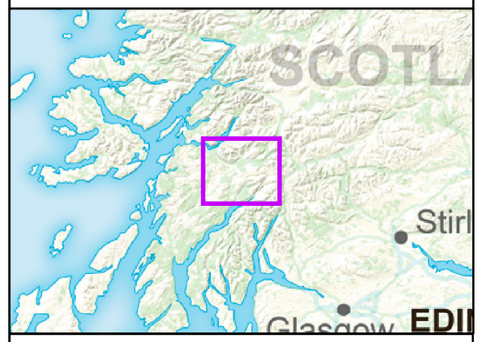

Reproduced by permission of Ordnance Survey on behalf of HMSO. Crown copyright and database right 2022 all rights reserved. Ordnance Survey Licence number EL273236.

Project No: LT000029

Project: 1700003673

Title:
Creag Dhubh to Dalmally 275kV Connection

Figure 8.2:
Topography

Drawn by: AB

Date: 04/05/2022

Drawing: R170_3673_Fig8.2_Topography_D