

Legend

Proposed OHL Towers

Indicative Proposed Alignment

Indicative extent of undergrounding of existing LV where it is crossed by the Indicative Proposed Alignment

Access Tracks - Existing Upgrade

Access Tracks - New Stone Permanent

Access Tracks - New Stone Temporary

SPEN Existing 275kV Overhead Line (Scottish Power Energy Networks)

GWDTE 100 m Buffer

GWDTE 250 m Buffer

GWDTE

High Potential

Moderate Potential

Reproduced by permission of Ordnance Survey on behalf of HMSO.
Crown copyright and database right 2022 all rights reserved.
Ordnance Survey Licence number EL273236.

Project No: LT000029

Project: 1700003673

Title:
Creag Dhubh to Dalmally 275kV Connection

Figure 10.8.5 1/5:
Ground Water Dependent Terrestrial Ecosystem (GWDTE)

Drawn by: NL/AB

Date: 02/05/2022

Drawing: R170_3673_Fig10.8.5_GWDTE_E

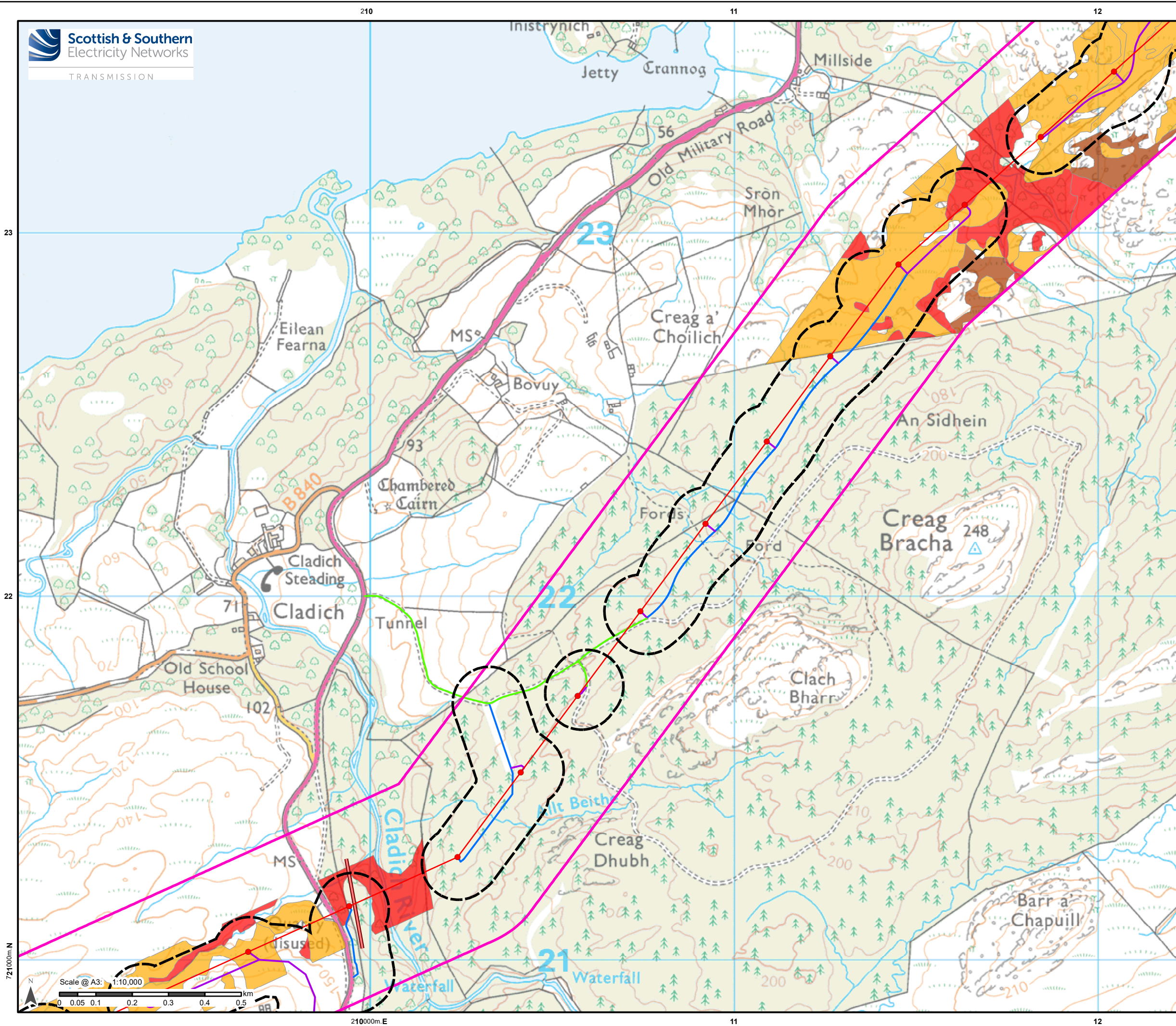

Legend

- Proposed OHL Towers
- Indicative Proposed Alignment
- Indicative extent of undergrounding of existing LV where it is crossed by the Indicative Proposed Alignment
- Access Tracks - Existing Upgrade
- Access Tracks - New Stone Permanent
- Access Tracks - New Stone Temporary
- GWDTE 100 m Buffer
- GWDTE 250 m Buffer
- GWDTE**
 - High Potential
 - Moderate/High Potential
 - Moderate Potential

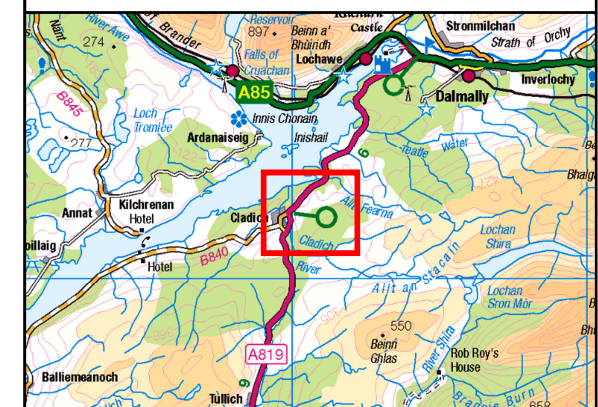

Reproduced by permission of Ordnance Survey on behalf of HMSO.
Crown copyright and database right 2022 all rights reserved.
Ordnance Survey Licence number EL273236.

Project No: LT000029

Project: 1700003673

Title:
Creag Dhubh to Dalmally 275kV Connection

Figure 10.8.5 2/5:
Ground Water Dependent Terrestrial Ecosystem (GWDTE)

Drawn by: NL/AB

Date: 02/05/2022

Drawing: R170_3673_Fig10.8.5_GWDTE_E

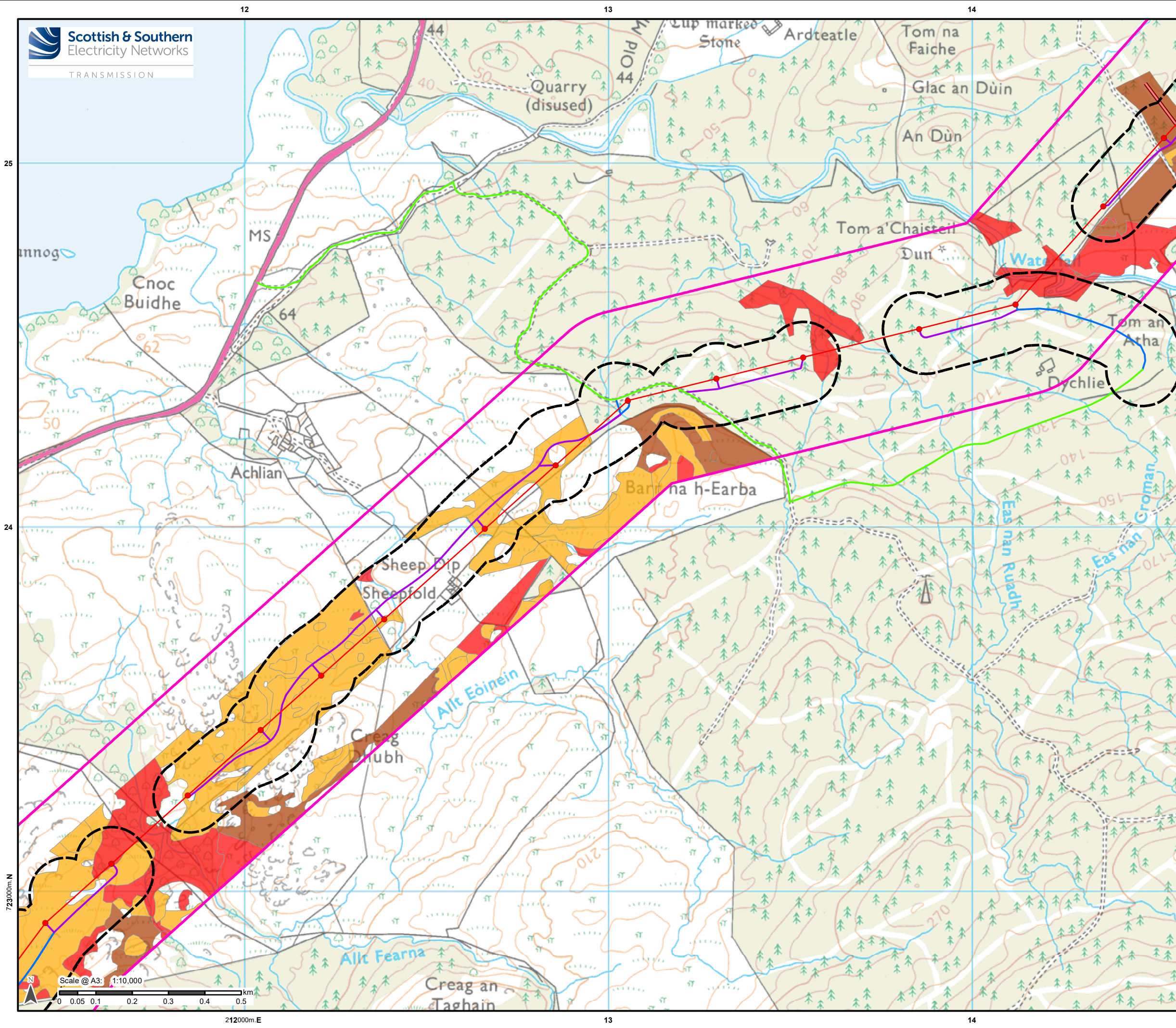

Legend

- Proposed OHL Towers
- Indicative Proposed Alignment
- Indicative extent of undergrounding of existing LV where it is crossed by the Indicative Proposed Alignment
- Access Tracks - Existing Upgrade
- Access Tracks - New Stone Permanent
- Access Tracks - New Stone Temporary
- GWDTE 100 m Buffer
- GWDTE 250 m Buffer
- GWDTE**
 - High Potential
 - Moderate/High Potential
 - Moderate Potential

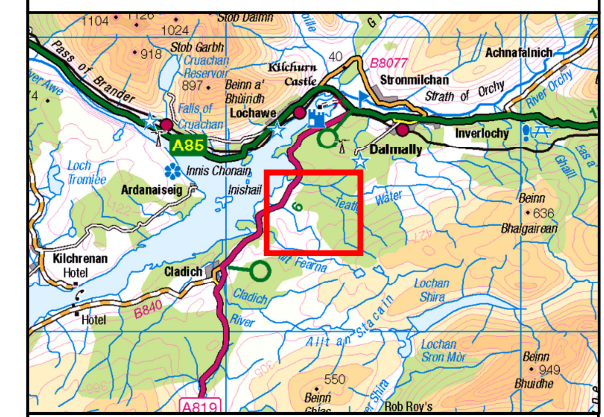

Reproduced by permission of Ordnance Survey on behalf of HMSO.
Crown copyright and database right 2022 all rights reserved.
Ordnance Survey Licence number EL273236.

Project No: LT000029
Project: 1700003673

Title:
Creag Dhubh to Dalmally 275kV Connection

Figure 10.8.5 3/5:
Ground Water Dependent Terrestrial Ecosystem (GWDTE)

Drawn by: NL/AB Date: 02/05/2022

Drawing: R170_3673_Fig10.8.5_GWDTE_E

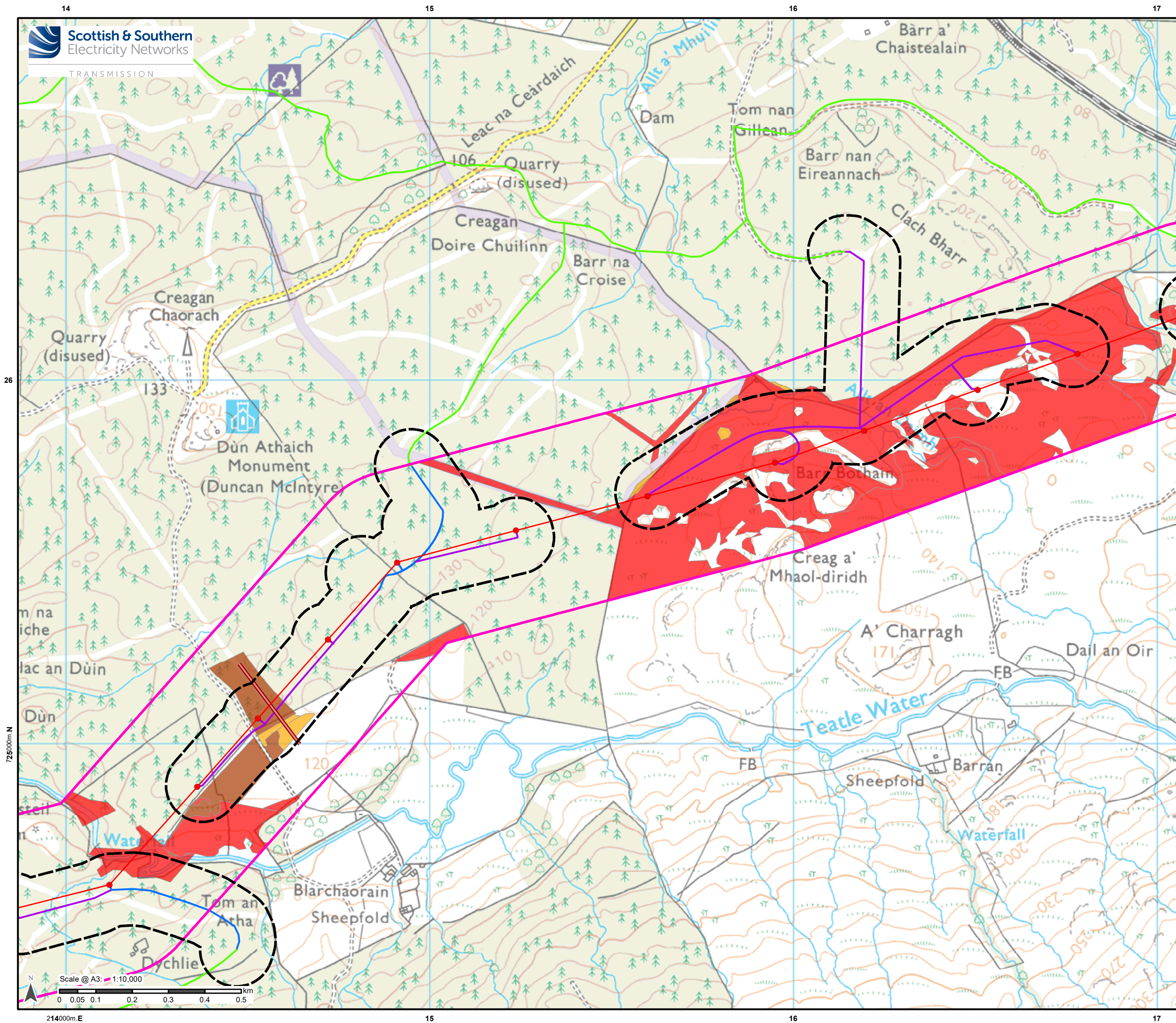

Legend

- Proposed OHL Towers
- Indicative Proposed Alignment
- Indicative extent of undergrounding of existing LV where it is crossed by the Indicative Proposed Alignment
- Access Tracks - Existing Upgrade
- Access Tracks - New Stone Permanent
- Access Tracks - New Stone Temporary
- GWDTE 100 m Buffer
- GWDTE 250 m Buffer
- GWDTE**
- High Potential
- Moderate/High Potential
- Moderate Potential

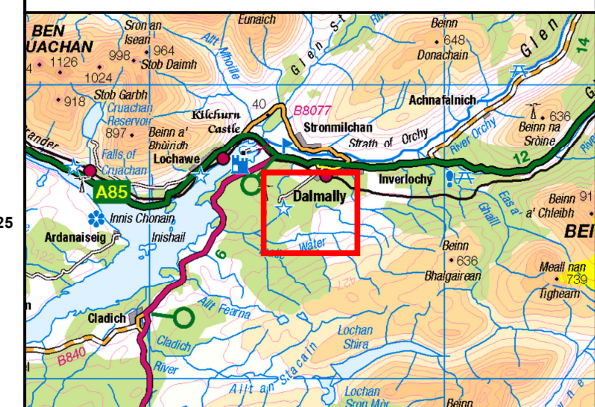

Reproduced by permission of Ordnance Survey on behalf of HMSO.
Crown copyright and database right 2022 all rights reserved.
Ordnance Survey Licence number EL273236.

Project No: LT000029

Project: 1700003673

Title:
Creag Dhubh to Dalmally 275kV Connection

Figure 10.8.5 4/5:
Ground Water Dependent Terrestrial Ecosystem (GWDTE)

Drawn by: NL/AB

Date: 02/05/2022

Drawing: R170_3673_Fig10.8.5_GWDTE_E

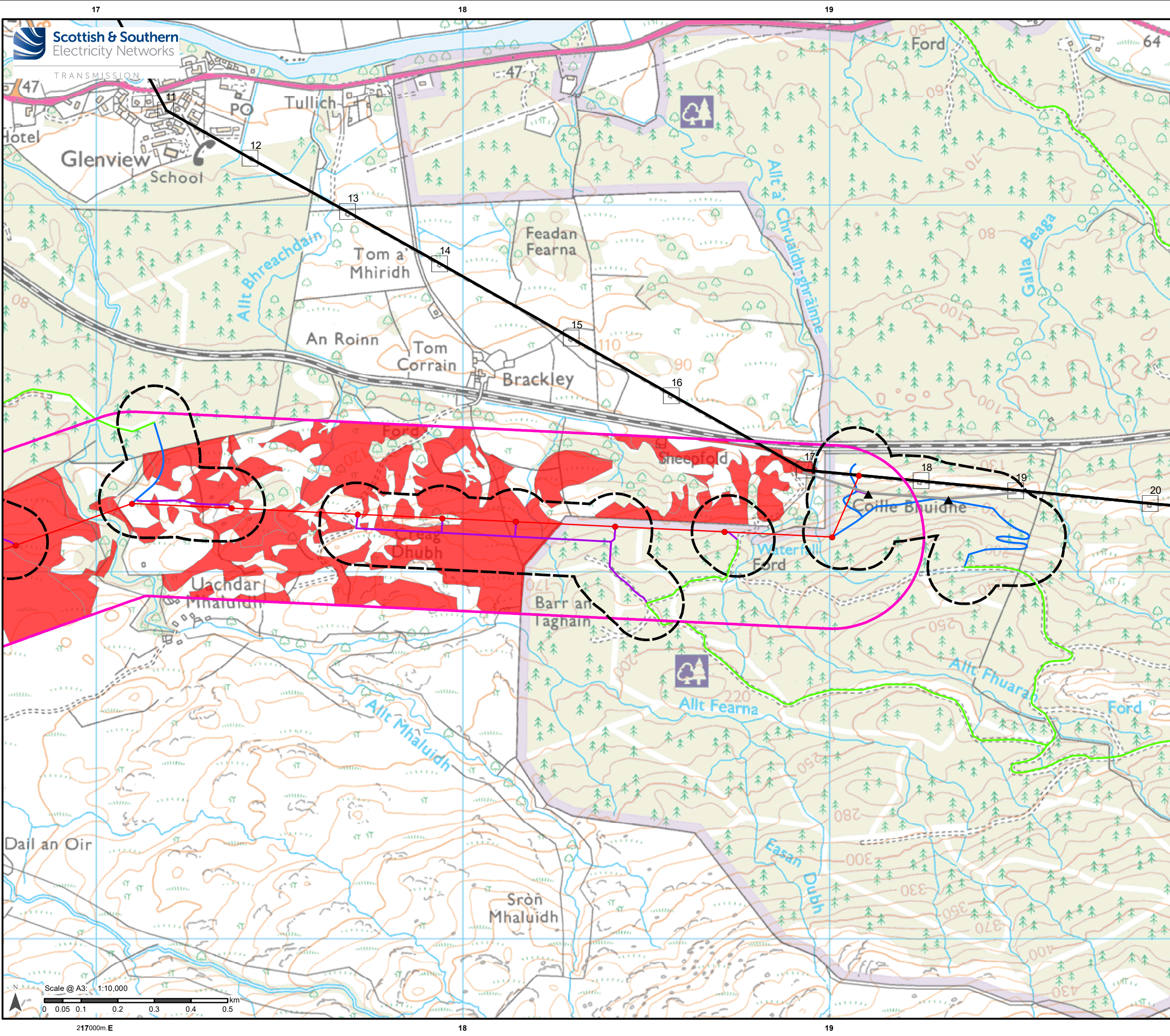

Legend

Proposed OHL Towers

Indicative Proposed Alignment

Access Tracks - Existing Upgrade

Access Tracks - New Stone Permanent

Access Tracks - New Stone Temporary

SPEN Existing Towers

SPEN Temporary Diversion Towers

SPEN Existing 275kV Overhead Line (Scottish Power Energy Networks)

SPEN Temporary Diversion OHL

GWDTE 100 m Buffer

GWDTE 250 m Buffer

GWDTE

High Potential

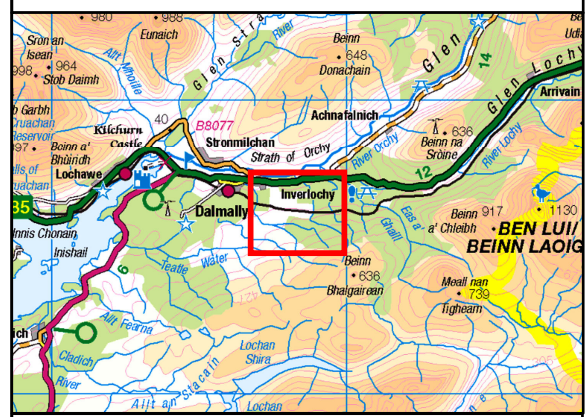

Reproduced by permission of Ordnance Survey on behalf of HMSO.
Crown copyright and database right 2022 all rights reserved.
Ordnance Survey Licence number EL273236.

Project No: LT000029
Project: 1700003673

Title:
Creag Dhubh to Dalmally 275kV Connection

Figure 10.8.5 5/5:
Ground Water Dependent Terrestrial Ecosystem (GWDTE)

Drawn by: NL/AB Date: 02/05/2022

Drawing: R170_3673_Fig10.8.5_GWDTE_E