

23

22

21

10

11

12

10

11

12

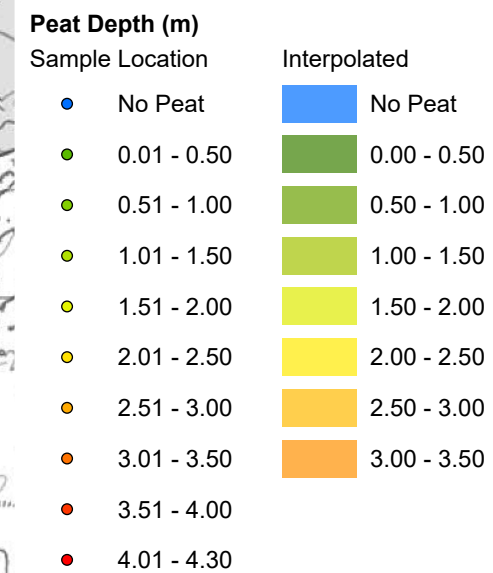
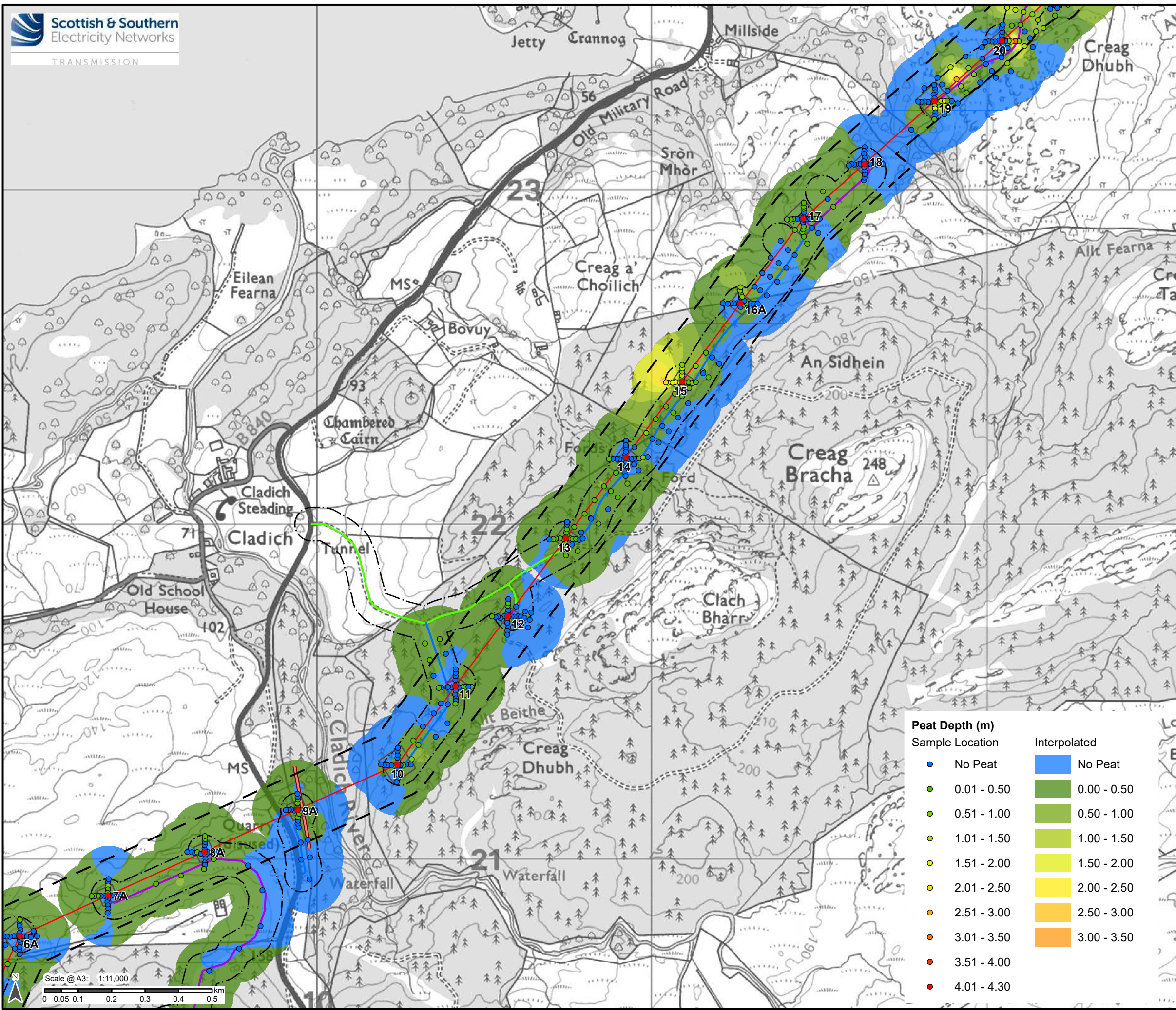

Legend

- Proposed OHL Towers
- Indicative Proposed Alignment
- Proposed OHL Tower Platform
- Indicative extent of undergrounding of existing LV where it is crossed by the Indicative Proposed Alignment
- Access Tracks - Existing Upgrade
- Access Tracks - New Stone Permanent
- Access Tracks - New Stone Temporary
- OHL Limit of Deviation (LOD 100 m from centre line of proposed alignment)
- Access Track Limit of Deviation (LOD 50 m from centre line of proposed access track)

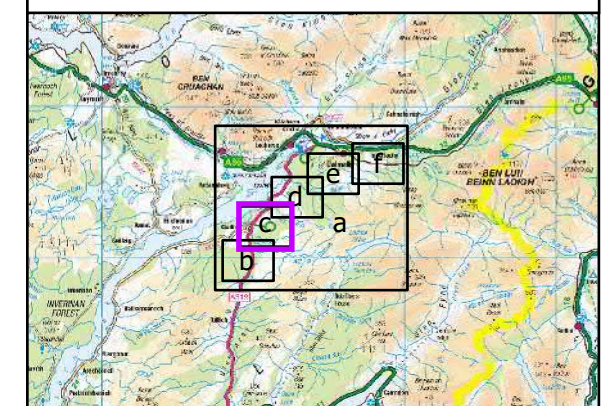

Reproduced by permission of Ordnance Survey on behalf of HMSO.
Crown copyright and database right 2022 all rights reserved.
Ordnance Survey Licence number EL273236.

Project No:	LT000029
Project:	1700003673
Title:	Creag Dhubh to Dalmally 275kV Connection
Figure 10.3.5.c: LT29 Peat Landslide Hazard and Risk Assessment: Peat Depth	
Drawn by:	AB
Date:	04/05/2022
Drawing:	R170_3673_Fig10.3.5_OHL_PeatDepth_E

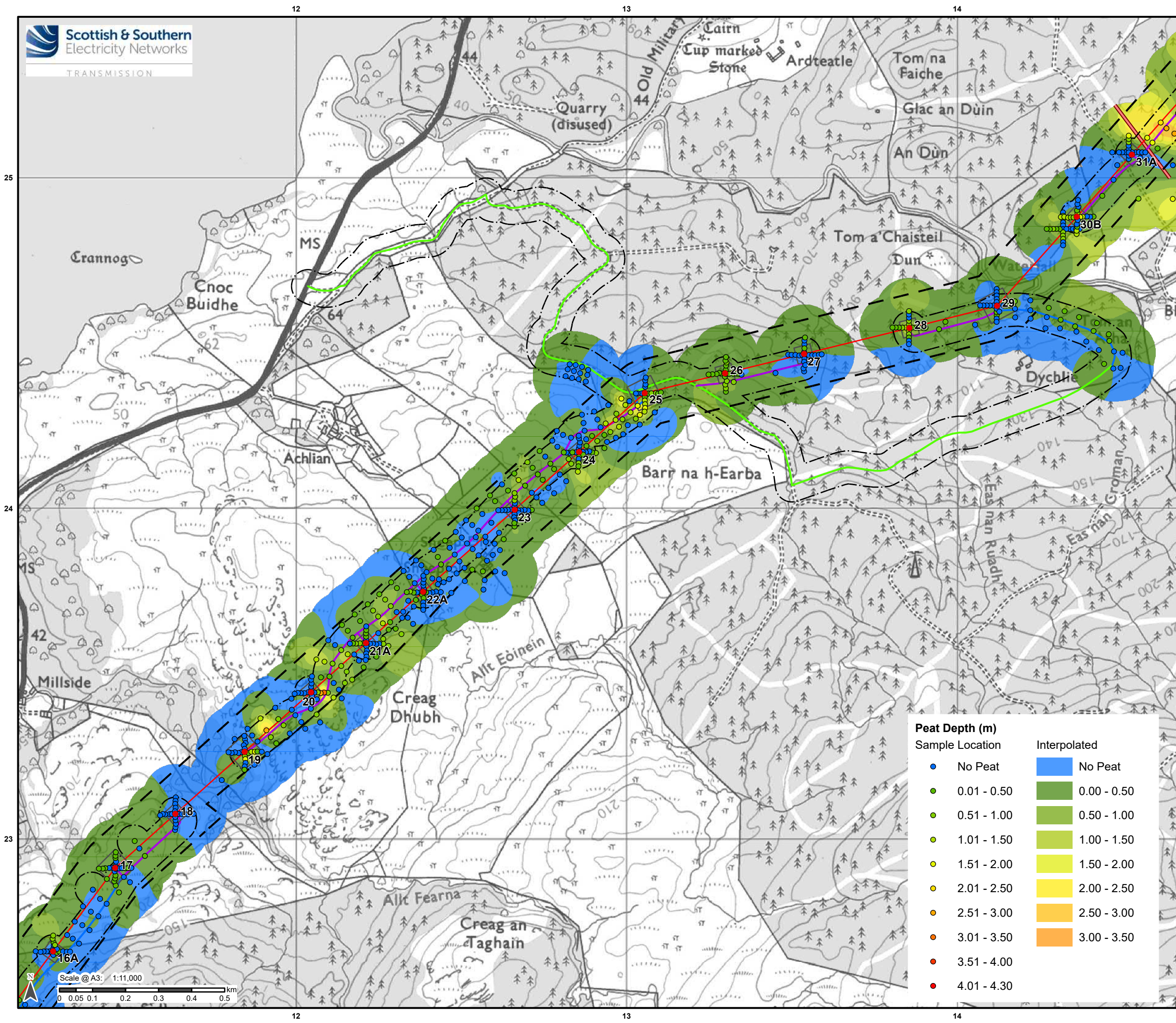

Legend

- Proposed OHL Towers
- Indicative Proposed Alignment
- Proposed OHL Tower Platform
- Indicative extent of undergrounding of existing LV where it is crossed by the Indicative Proposed Alignment
- Access Tracks - Existing Upgrade
- Access Tracks - New Stone Permanent
- Access Tracks - New Stone Temporary
- OHL Limit of Deviation (LOD 100 m from centre line of proposed alignment)
- Access Track Limit of Deviation (LOD 50 m from centre line of proposed access track)

Peat Depth (m)	
Sample Location	Interpolated
No Peat	No Peat
0.01 - 0.50	0.00 - 0.50
0.51 - 1.00	0.50 - 1.00
1.01 - 1.50	1.00 - 1.50
1.51 - 2.00	1.50 - 2.00
2.01 - 2.50	2.00 - 2.50
2.51 - 3.00	2.50 - 3.00
3.01 - 3.50	3.00 - 3.50
3.51 - 4.00	
4.01 - 4.30	

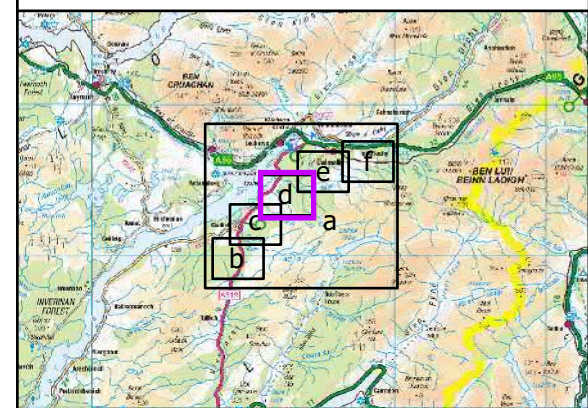

Reproduced by permission of Ordnance Survey on behalf of HMSO.
Crown copyright and database right 2022 all rights reserved.
Ordnance Survey Licence number EL273236.

Project No: LT000029
Project: 1700003673
Title:
Creag Dhubh to Dalmally 275kV Connection
Figure 10.3.5.d: LT29 Peat Landslide Hazard and Risk Assessment: Peat Depth
Drawn by: AB Date: 04/05/2022
Drawing: R170_3673_Fig10.3.5_OHL_PeatDepth_E

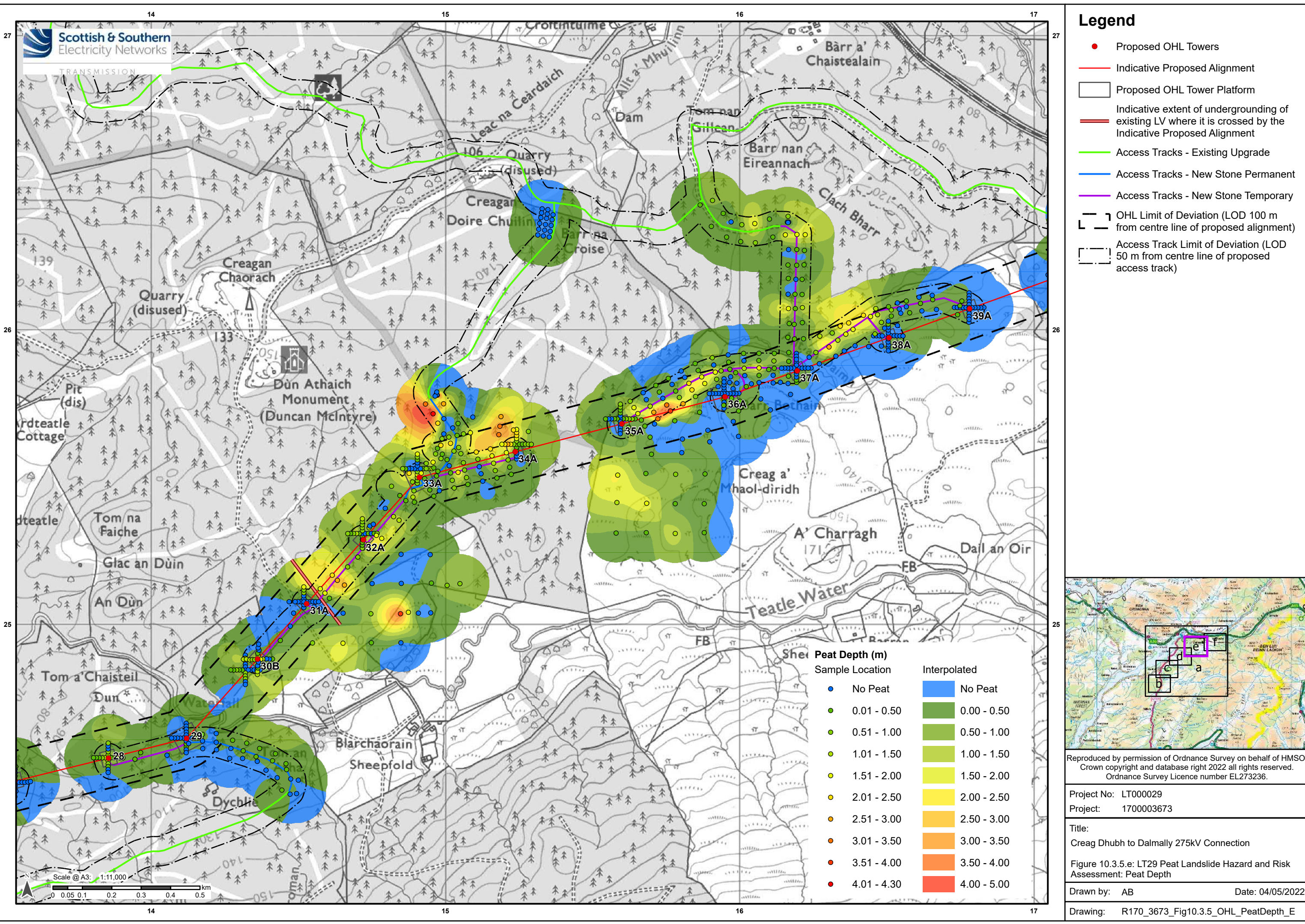

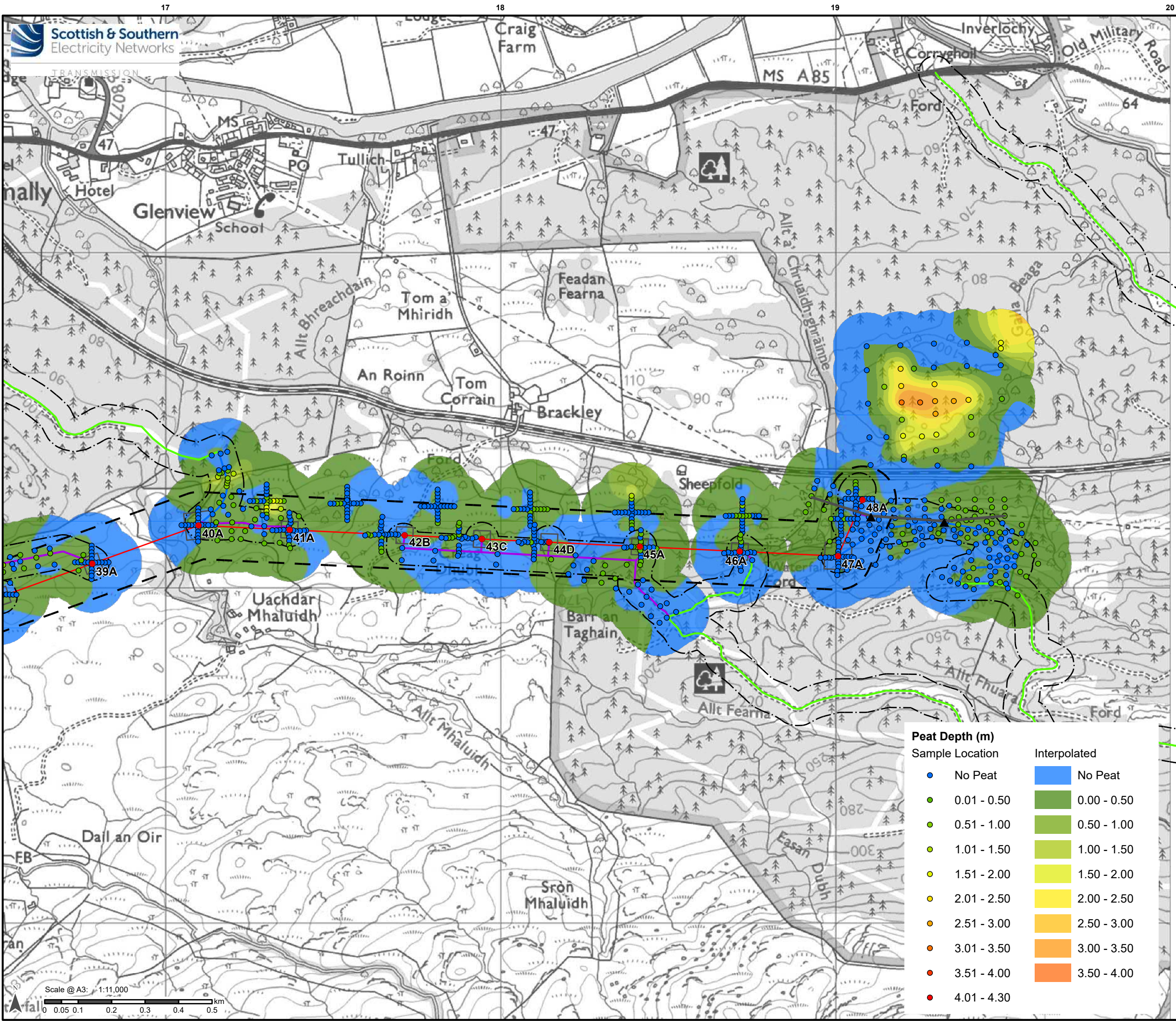

Legend

Proposed OHL Towers

Indicative Proposed Alignment

Proposed OHL Tower Platform

Access Tracks - Existing Upgrade

Access Tracks - New Stone Permanent

Access Tracks - New Stone Temporary

OHL Limit of Deviation (LOD 100 m from centre line of proposed alignment)

Access Track Limit of Deviation (LOD 50 m from centre line of proposed access track)

SPEN Temporary Diversion Towers

SPEN Temporary Diversion OHL

Reproduced by permission of Ordnance Survey on behalf of HMSO.
Crown copyright and database right 2022 all rights reserved.
Ordnance Survey Licence number EL273236.

Project No: LT000029

Project: 1700003673

Title:

Creag Dhubh to Dalmally 275kV Connection

Figure 10.3.5.f: LT29 Peat Landslide Hazard and Risk Assessment: Peat Depth

Drawn by: AB

Date: 04/05/2022

Drawing: R170_3673_Fig10.3.5_OHL_PeatDepth_E

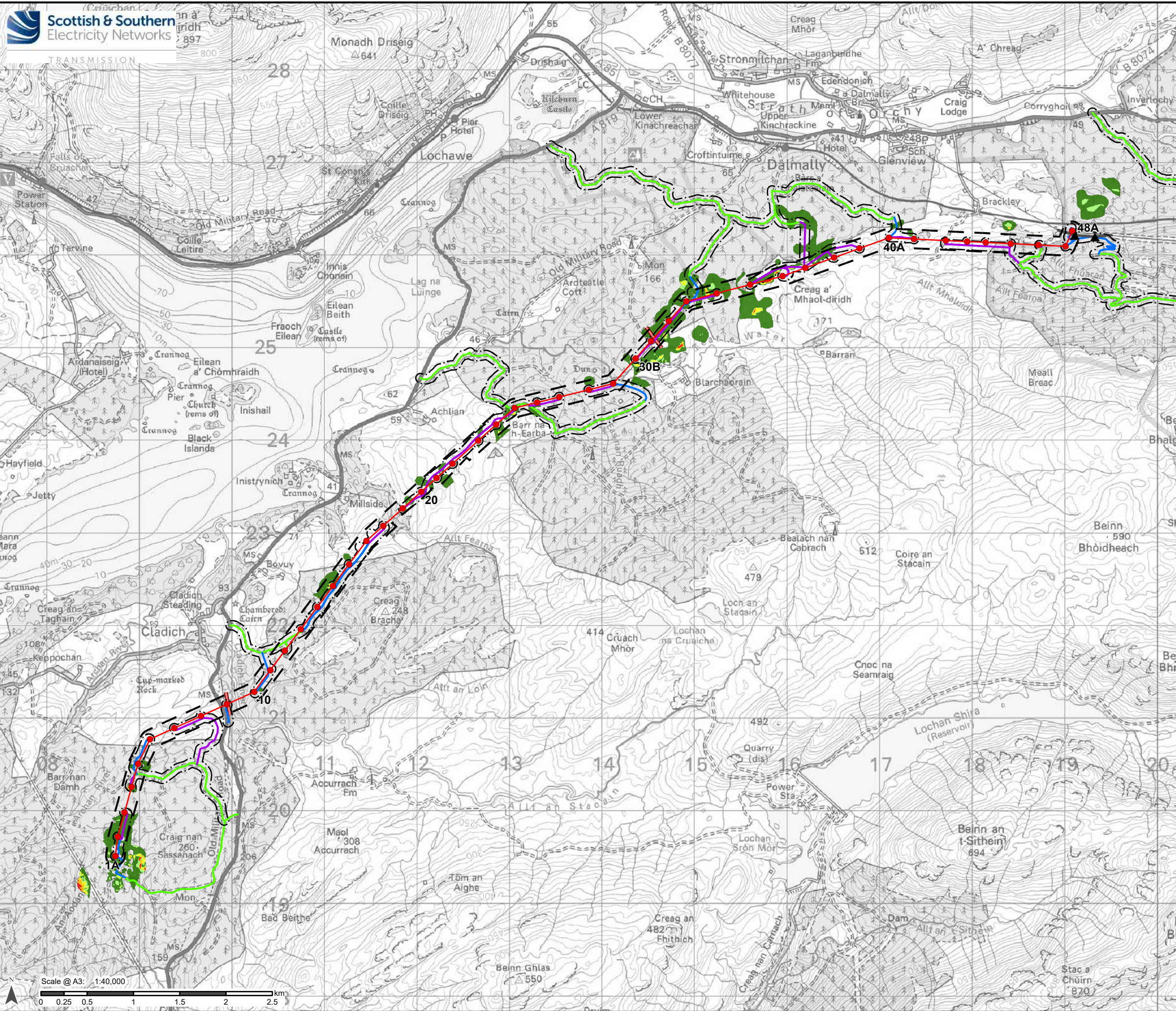

Legend

- Proposed OHL Towers
- Indicative Proposed Alignment
- Indicative extent of undergrounding of existing LV where it is crossed by the Indicative Proposed Alignment
- Access Tracks - Existing Upgrade
- Access Tracks - New Stone Permanent
- Access Tracks - New Stone Temporary
- OHL Limit of Deviation (LOD 100 m from centre line of proposed alignment)
- Access Track Limit of Deviation (LOD 50 m from centre line of proposed access track)
- ▲ SPEN Temporary Diversion Towers
- SPEN Temporary Diversion OHL

Factor of Safety

- < 1.0 (unstable)
- 1.0 - 1.4 (marginally unstable)
- 1.4 - 2.0 (stable)
- 2.0 - 3.0 (stable)
- > 3.0 (stable)

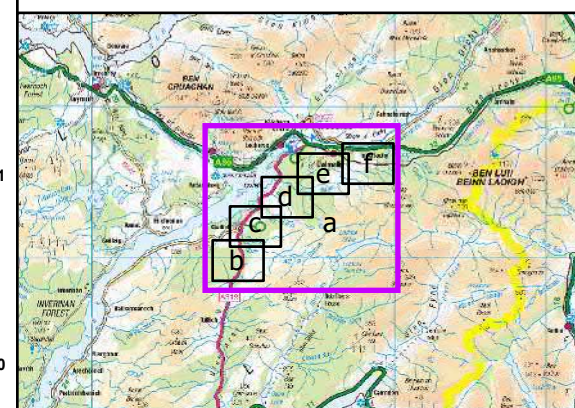

Reproduced by permission of Ordnance Survey on behalf of HMSO.
Crown copyright and database right 2022 all rights reserved.
Ordnance Survey Licence number EL273236.

Project No: LT000029

Project: 1700003673

Title:
Creag Dhubh to Dalmally 275kV Connection

Figure 10.3.6.a: LT29 Peat Landslide Hazard and Risk
Assessment: Factor of Safety

Drawn by: AB

Date: 04/05/2022

Drawing: R170_3673_Fig10.3.6_OHL_FactorOfSafety_E

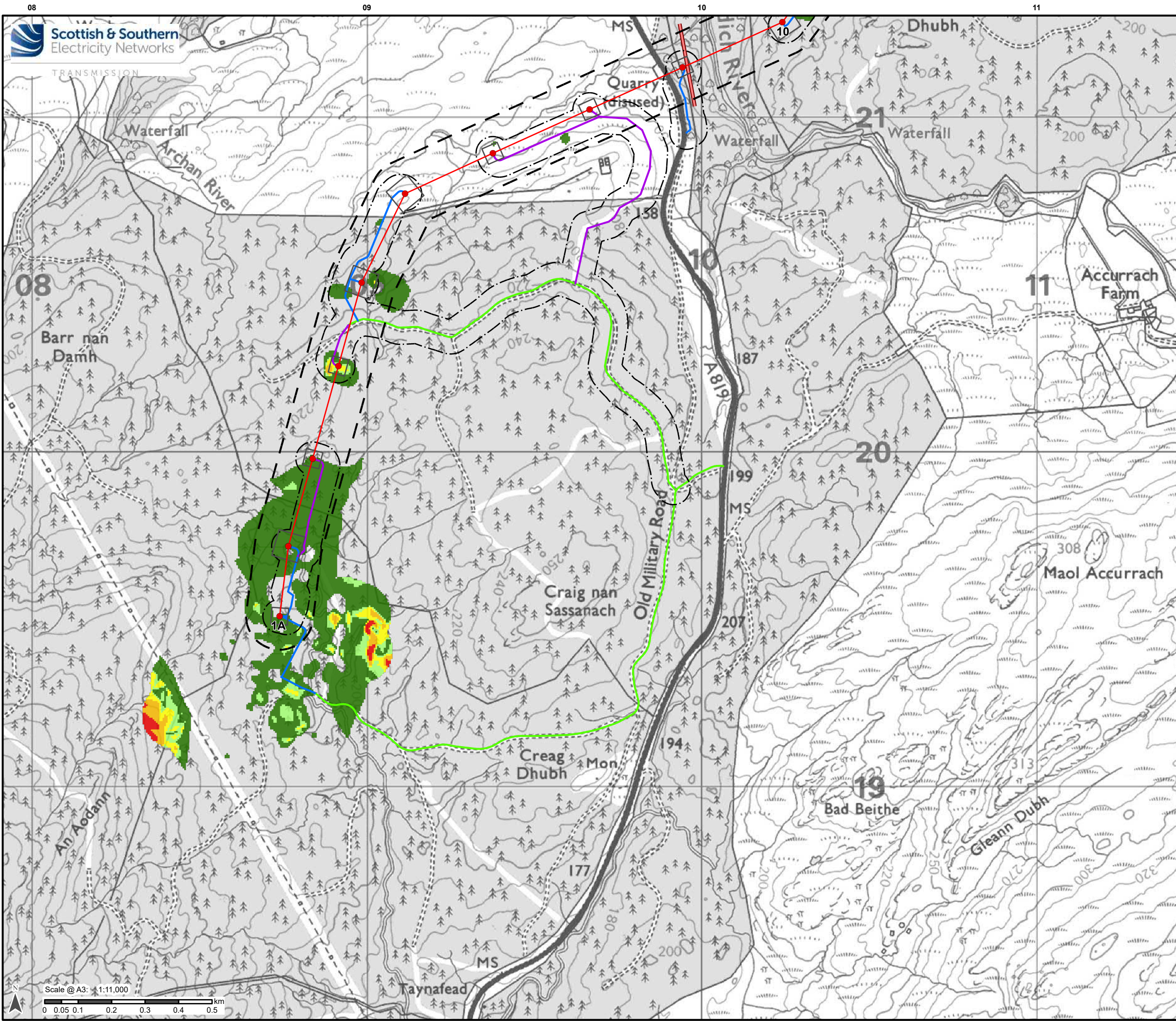

Legend

- Proposed OHL Towers
- Indicative Proposed Alignment
- Proposed OHL Tower Platform
- Indicative extent of undergrounding of existing LV where it is crossed by the Indicative Proposed Alignment
- Access Tracks - Existing Upgrade
- Access Tracks - New Stone Permanent
- Access Tracks - New Stone Temporary
- OHL Limit of Deviation (LOD 100 m from centre line of proposed alignment)
- Access Track Limit of Deviation (LOD 50 m from centre line of proposed access track)
- SPEN Temporary Diversion Towers
- SPEN Temporary Diversion OHL

Factor of Safety

Red	< 1.0 (unstable)
Orange	1.0 - 1.4 (marginally unstable)
Yellow	1.4 - 2.0 (stable)
Light Green	2.0 - 3.0 (stable)
Dark Green	> 3.0 (stable)

Reproduced by permission of Ordnance Survey on behalf of HMSO.
Crown copyright and database right 2022 all rights reserved.
Ordnance Survey Licence number EL273236.

Project No: LT000029
Project: 1700003673

Title:
Creag Dhubh to Dalmally 275kV Connection

Figure 10.3.6.b: LT29 Peat Landslide Hazard and Risk Assessment: Factor of Safety

Drawn by: AB Date: 04/05/2022

Drawing: R170_3673_Fig10.3.6_OHL_FactorOfSafety_E

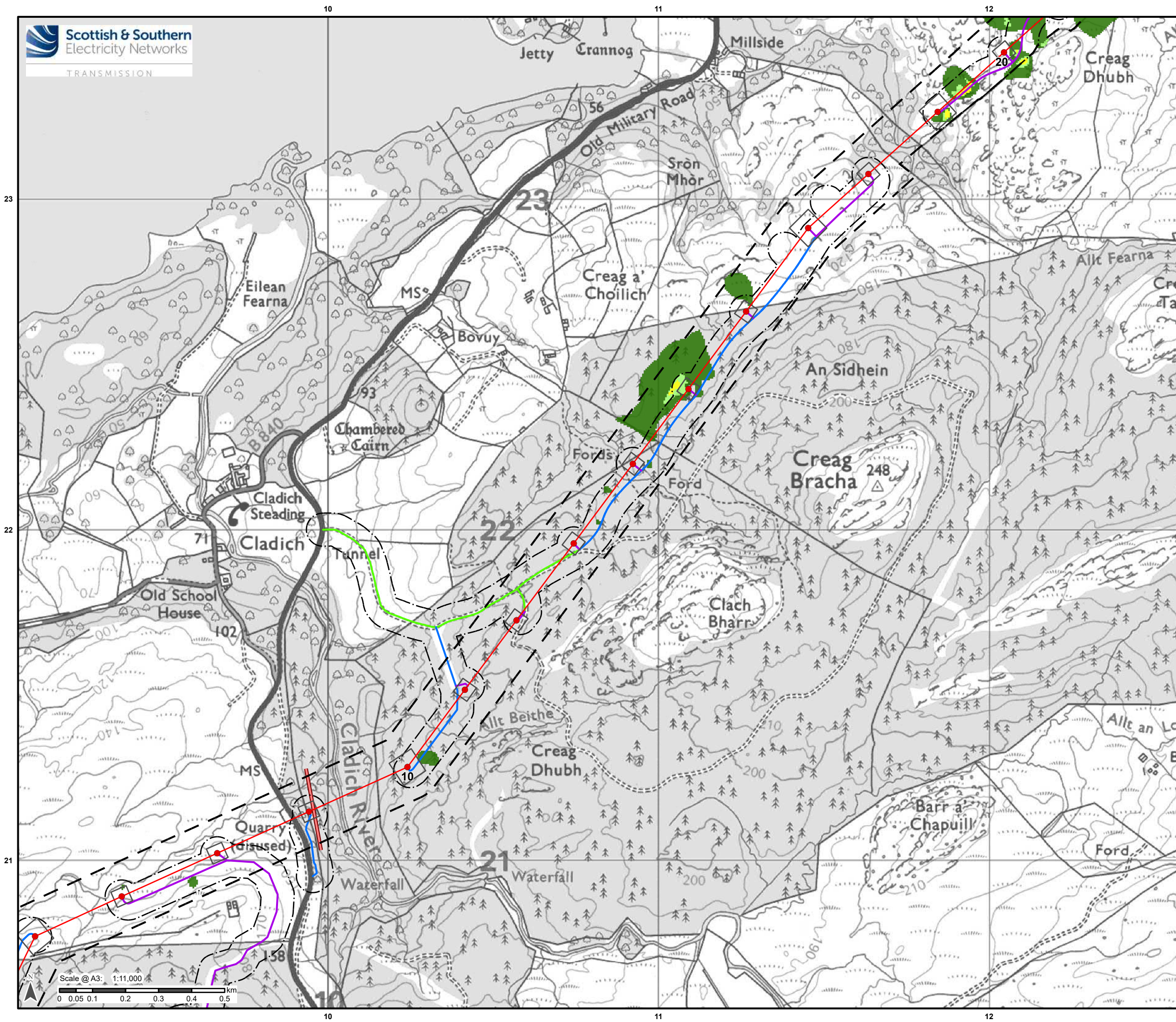

Legend

- Proposed OHL Towers
- Indicative Proposed Alignment
- Proposed OHL Tower Platform
- Indicative extent of undergrounding of existing LV where it is crossed by the Indicative Proposed Alignment
- Access Tracks - Existing Upgrade
- Access Tracks - New Stone Permanent
- Access Tracks - New Stone Temporary
- OHL Limit of Deviation (LOD 100 m from centre line of proposed alignment)
- Access Track Limit of Deviation (LOD 50 m from centre line of proposed access track)
- SPEN Temporary Diversion Towers
- SPEN Temporary Diversion OHL

Factor of Safety

- 1.0 - 1.4 (marginally unstable)
- 1.4 - 2.0 (stable)
- 2.0 - 3.0 (stable)
- > 3.0 (stable)

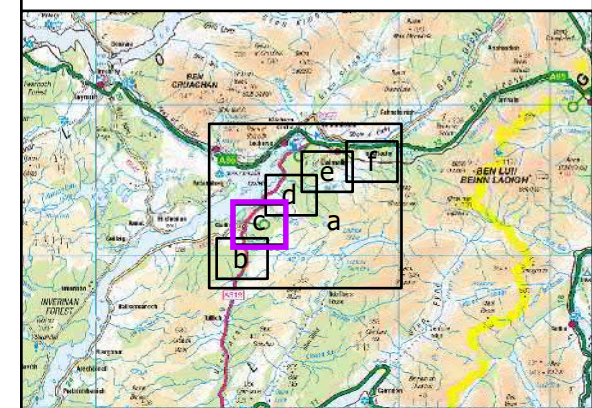

Reproduced by permission of Ordnance Survey on behalf of HMSO.
Crown copyright and database right 2022 all rights reserved.
Ordnance Survey Licence number EL273236.

Project No: LT000029
Project: 1700003673

Title:
Creag Dhubh to Dalmally 275kV Connection

Figure 10.3.6.c: LT29 Peat Landslide Hazard and Risk
Assessment: Factor of Safety

Drawn by: AB Date: 04/05/2022

Drawing: R170_3673_Fig10.3.6_OHL_FactorOfSafety_E

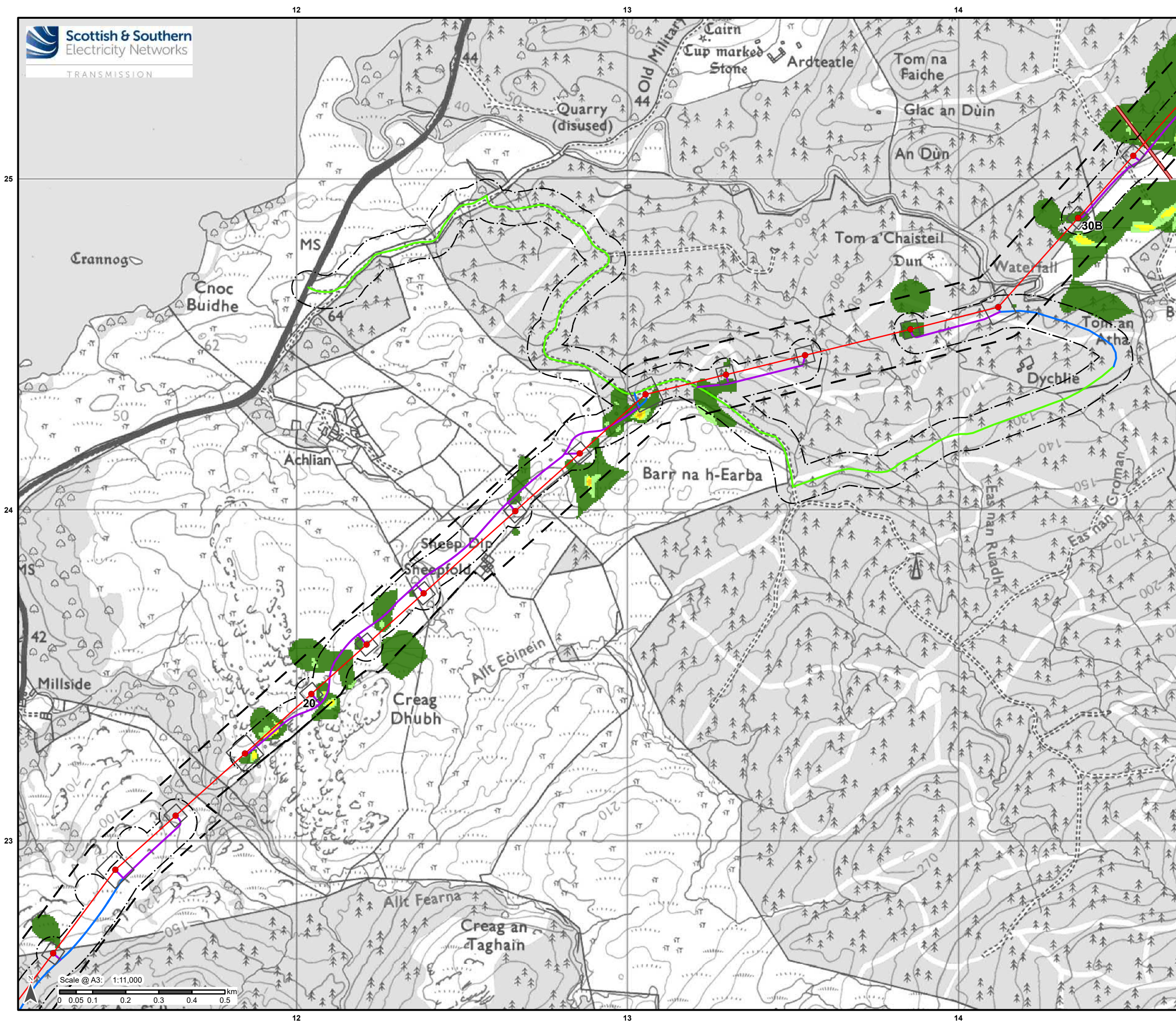

Legend

- Proposed OHL Towers
 - Indicative Proposed Alignment
 - Proposed OHL Tower Platform
 - Indicative extent of undergrounding of existing LV where it is crossed by the Indicative Proposed Alignment
 - Access Tracks - Existing Upgrade
 - Access Tracks - New Stone Permanent
 - Access Tracks - New Stone Temporary
 - OHL Limit of Deviation (LOD 100 m from centre line of proposed alignment)
 - Access Track Limit of Deviation (LOD 50 m from centre line of proposed access track)
 - SPEN Temporary Diversion Towers
 - SPEN Temporary Diversion OHL
- Factor of Safety**
- 1.0 - 1.4 (marginally unstable)
 - 1.4 - 2.0 (stable)
 - 2.0 - 3.0 (stable)
 - > 3.0 (stable)

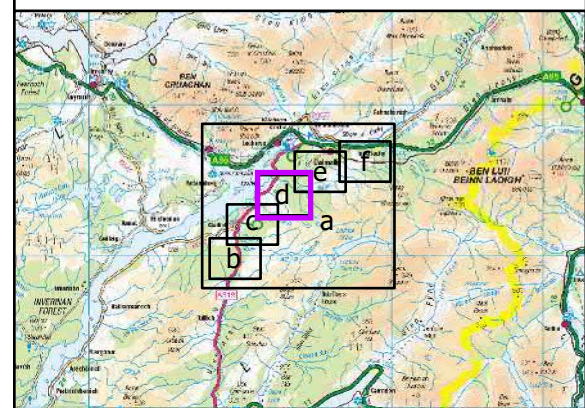

Reproduced by permission of Ordnance Survey on behalf of HMSO.
Crown copyright and database right 2022 all rights reserved.
Ordnance Survey Licence number EL273236.

Project No: LT000029
Project: 1700003673
Title: Creag Dhubh to Dalmally 275kV Connection
Figure 10.3.6.d: LT29 Peat Landslide Hazard and Risk Assessment: Factor of Safety
Drawn by: AB Date: 04/05/2022
Drawing: R170_3673_Fig10.3.6_OHL_FactorOfSafety_E