

Document Path: \\uk.wspgroup.com\Central Data\Projects\70092380 - Beauly-Blackhillock-Peterhead 400kV OHL\05 Drawings\GIS\Map\Alignment\Environmental\Constraints\Figures\APRX\2024\04\23\Fig. 5.3 - Alignment Woodland Constraints.aprx Date Saved: 5/2/2024

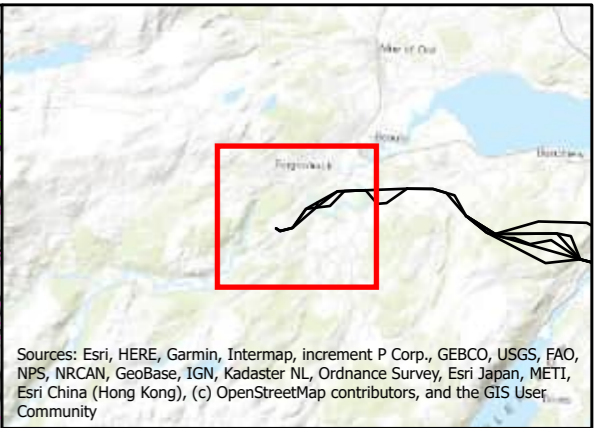

Sources: Esri, HERE, Garmin, Intermap, increment P Corp., GEBCO, USGS, FAO, NPS, NRCAN, GeoBase, IGN, Kadaster NL, Ordnance Survey, Esri Japan, METI, Esri China (Hong Kong), (c) OpenStreetMap contributors, and the GIS User Community

- Legend**
- Existing Substation
  - Proposed Substation Site (Proposal of Application Notice (PAN) Boundary)
  - Section Breaks
- Alignment**
- Alignment Centreline
  - 1A
  - 1B
  - 1C
  - Previous/Next Alignments
- Ancient Woodland Inventory**
- Ancient Woodland of Semi-Natural Origin
  - Long Established Woodland of Plantation Origin
  - Other Woodland (from Roy map)
- Native Woodland Survey of Scotland**
- Native Woodland
  - Nearly-Native Woodland
  - Open Land Habitat
  - Plantations on Ancient Woodland Sites (PAWS)

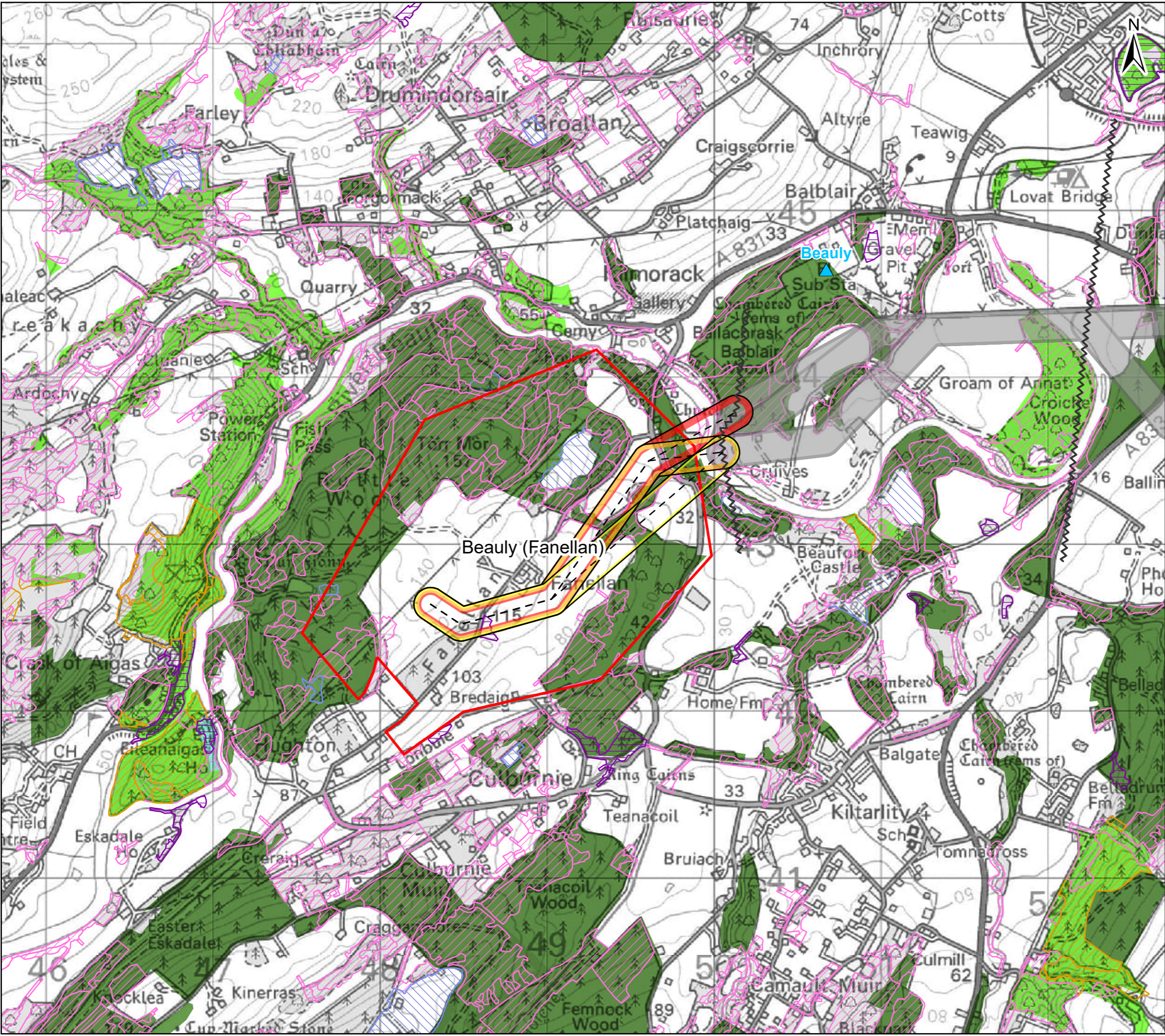
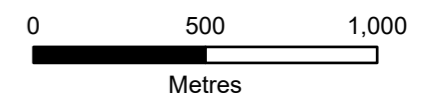

Client: Scottish & Southern Electricity Networks  
TRANSMISSION

Project: Beauly to Blackhillock to New Deer to Peterhead 400 kV Connection

Title: Figure 5.3 Woodland Constraints  
Section 1 - Page 1 of 29

Date: 02/05/2024 Scale: 1:22,000 @A3  
Drawn: MAL Checked: IM Approved: SM  
Drawing Number: B2P-WSP-DA-70092380-042



Document Path: \\uk.wspgroup.com\Central Data\Projects\70092380 - Beaulieu-Blackhilllock-Peterhead 400kV OHL\05 Drawings\GIS\MapDrawings\Environmental\Constraints\Figures\APRX\2024\04\23\Fig. 5.3 - Alignment Woodland Constraints.aprx Date Saved: 5/2/2024

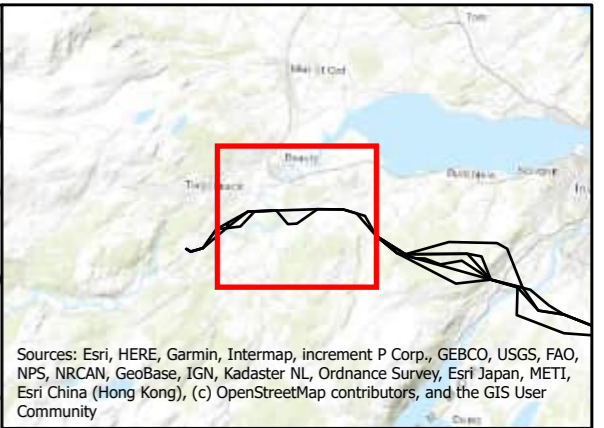
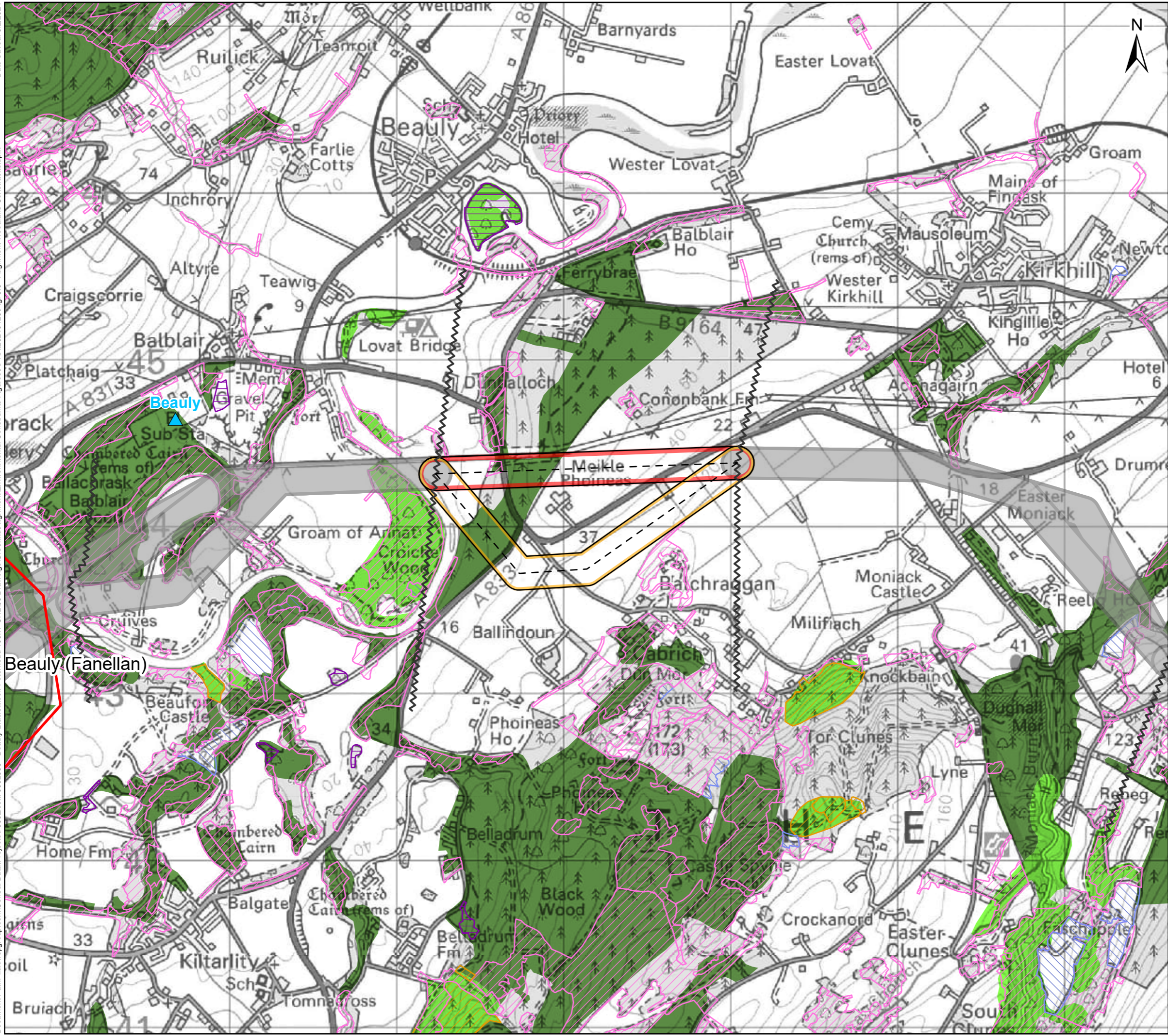

- Legend**
- Existing Substation
  - Proposed Substation Site (Proposal of Application Notice (PAN) Boundary)
  - Section Breaks
- Alignment**
- Alignment Centreline
  - 3A
  - 3B
  - Previous/Next Alignments
- Ancient Woodland Inventory**
- Ancient Woodland of Semi-Natural Origin
  - Long Established Woodland of Plantation Origin
- Native Woodland Survey of Scotland**
- Native Woodland
  - Nearly-Native Woodland
  - Open Land Habitat
  - Plantations on Ancient Woodland Sites (PAWS)

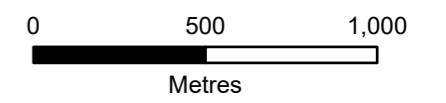

Client: TRANSMISSION

Project: Beaulieu to Blackhilllock to New Deer to Peterhead 400 kV Connection

Title: Figure 5.3 Woodland Constraints Section 3 - Page 3 of 29

Date: 02/05/2024 Scale: 1:22,000 @A3  
 Drawn: MAL Checked: IM Approved: SM  
 Drawing Number: B2P-WSP-DA-70092380-042

Date Saved: 5/2/2024  
Document Path: \\uk.wspgroup.com\Central Data\Projects\70092380 - Beauty-Blackhillock-Peterhead 400kV OHL\05 Drawings\GIS\MapDrawings\Environmental Constraints\Figures\APRX\20240423\Fig. 5.3 - Alignment Woodland Constraints.aprx

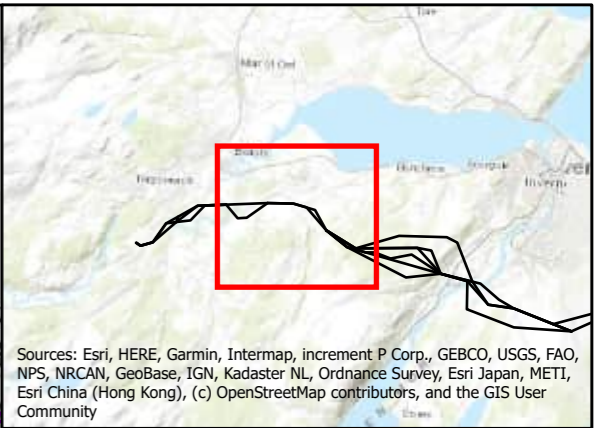
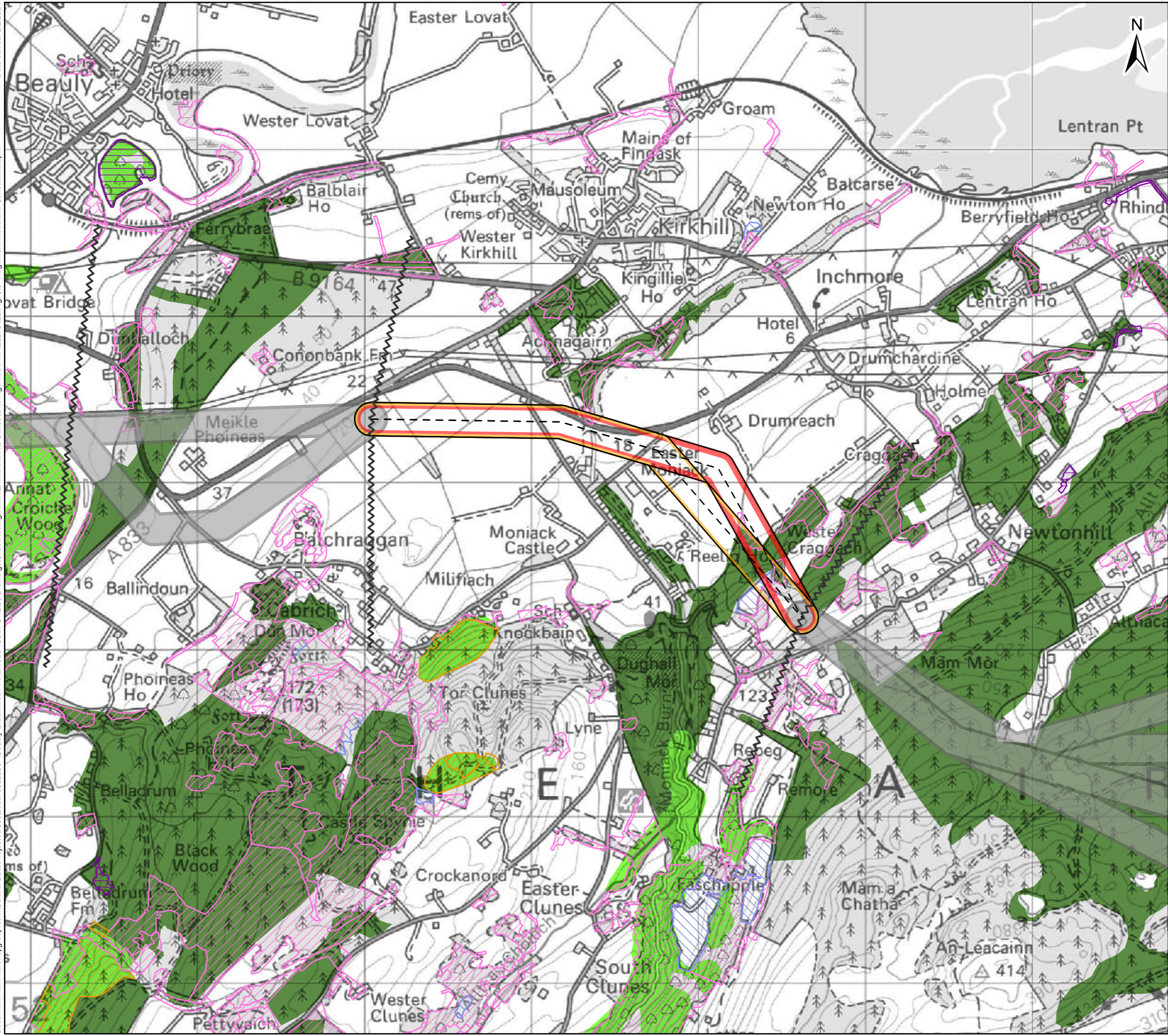

Sources: Esri, HERE, Garmin, Intermap, increment P Corp., GEBCO, USGS, FAO, NPS, NRCAN, GeoBase, IGN, Kadaster NL, Ordnance Survey, Esri Japan, METI, Esri China (Hong Kong), (c) OpenStreetMap contributors, and the GIS User Community

**Legend**

- Existing Substation
- Section Breaks
- Alignment**
- Alignment Centreline
- 4A
- 4B
- Previous/Next Alignments
- Ancient Woodland Inventory**
- Ancient Woodland of Semi-Natural Origin
- Long Established Woodland of Plantation Origin
- Native Woodland Survey of Scotland**
- Native Woodland
- Nearly-Native Woodland
- Open Land Habitat
- Plantations on Ancient Woodland Sites (PAWS)

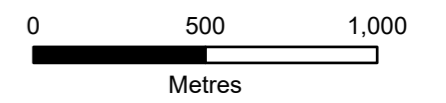

Client: **Scottish & Southern Electricity Networks**  
TRANSMISSION

Project: **Beauly to Blackhillock to New Deer to Peterhead 400 kV Connection**

Title: **Figure 5.3 Woodland Constraints Section 4 - Page 4 of 29**

Date: 02/05/2024 Scale: 1:22,000 @A3  
Drawn: MAL Checked: IM Approved: SM  
Drawing Number: B2P-WSP-DA-70092380-042

Document Path: \\uk.wspgroup.com\Central Data\Projects\70092380 - Beauty-Blackhillock-Peterhead 400kV OHL\05 Drawings\GIS\Mxd\Alignment\Environmental Constraints\Figures\APRX\20240423\Fig. 5.3 - Alignment Woodland Constraints.aprx Date Saved: 5/2/2024

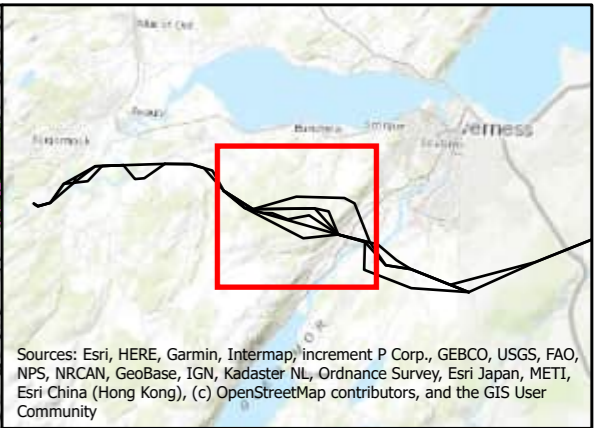
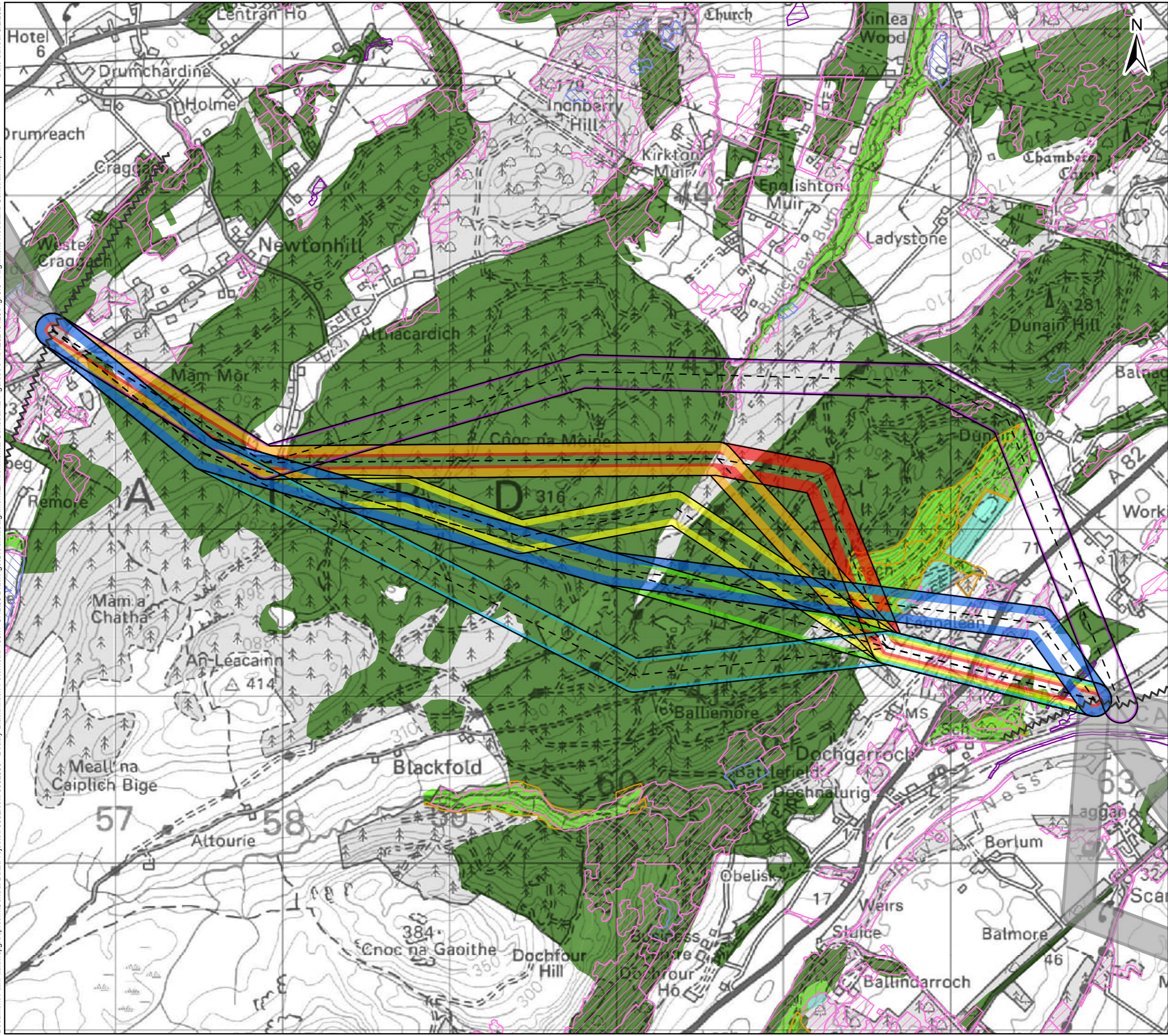

Sources: Esri, HERE, Garmin, Intermap, increment P Corp., GEBCO, USGS, FAO, NPS, NRCAN, GeoBase, IGN, Kadaster NL, Ordnance Survey, Esri Japan, METI, Esri China (Hong Kong), (c) OpenStreetMap contributors, and the GIS User Community

**Legend**

- ▲ Existing Substation
- ⋈ Section Breaks

**Alignment**

- - - Alignment Centreline
- 5A
- 5B
- 5C
- 5D
- 5E
- 5F
- 5G
- Previous/Next Alignments

**Ancient Woodland Inventory**

- Ancient Woodland of Semi-Natural Origin
- Long Established Woodland of Plantation Origin
- Other Woodland (from Roy map)

**Native Woodland Survey of Scotland**

- Native Woodland
- Nearly-Native Woodland
- Open Land Habitat
- Plantations on Ancient Woodland Sites (PAWS)

0 500 1,000  
Metres

Client: **Scottish & Southern Electricity Networks**  
TRANSMISSION

Project: Beauty to Blackhillock to New Deer to Peterhead 400 kV Connection

Title: Figure 5.3 Woodland Constraints Section 5 - Page 5 of 29

Date: 02/05/2024 Scale: 1:22,000 @A3  
Drawn: MAL Checked: IM Approved: SM  
Drawing Number: B2P-WSP-DA-70092380-042

Document Path: \\uk.wspgroup.com\Central Data\Projects\70092380 - Beauty-Blackhillock-Peterhead 400kV OHL\05 Drawings\GIS\Map\Alignment\Environmental Constraints\Figures\APRX\20240423\Fig. 5.3 - Alignment Woodland Constraints.aprx Date Saved: 5/2/2024

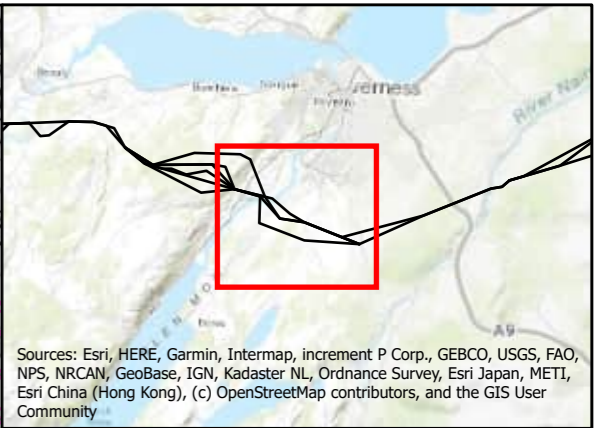
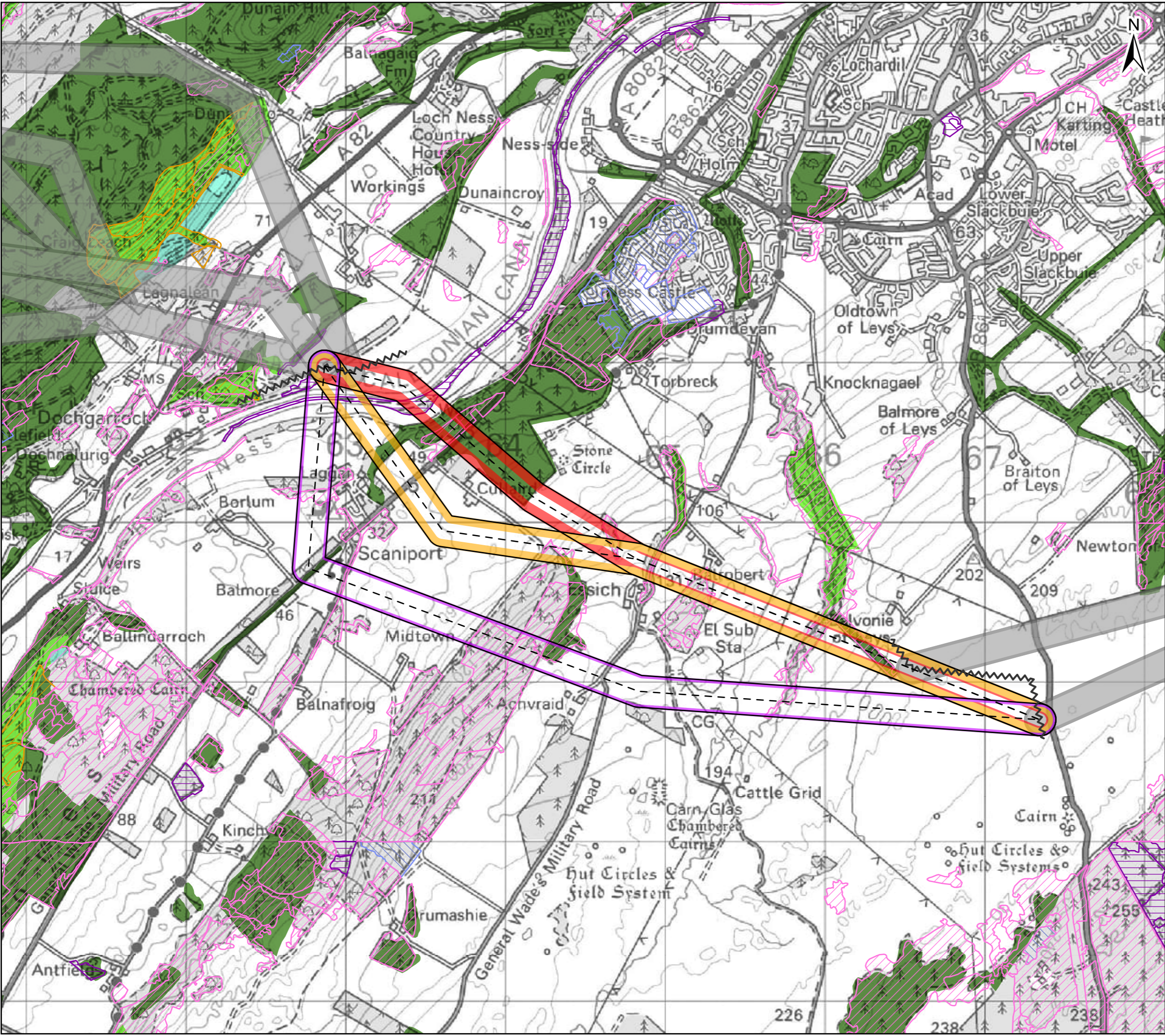

Sources: Esri, HERE, Garmin, Intermap, increment P Corp., GEBCO, USGS, FAO, NPS, NRCAN, GeoBase, IGN, Kadaster NL, Ordnance Survey, Esri Japan, METI, Esri China (Hong Kong), (c) OpenStreetMap contributors, and the GIS User Community

**Legend**

- ▲ Existing Substation
- ~ Section Breaks
- Alignment**
  - - - Alignment Centreline
  - 6A
  - 6B
  - 6C
  - Previous/Next Alignments
- Ancient Woodland Inventory**
  - Ancient Woodland of Semi-Natural Origin
  - Long Established Woodland of Plantation Origin
  - Other Woodland (from Roy map)
- Native Woodland Survey of Scotland**
  - Native Woodland
  - Nearly-Native Woodland
  - Open Land Habitat
  - Plantations on Ancient Woodland Sites (PAWS)

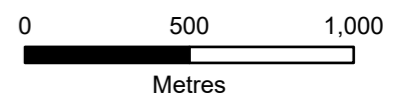

Client: TRANSMISSION

Project: Beauty to Blackhillock to New Deer to Peterhead 400 kV Connection

Title: Figure 5.3 Woodland Constraints Section 6 - Page 6 of 29

Date: 02/05/2024 Scale: 1:23,000 @A3  
Drawn: MAL Checked: IM Approved: SM  
Drawing Number: B2P-WSP-DA-70092380-042

Date Saved: 5/2/2024  
 Document Path: \\uk.wspgroup.com\Central Data\Projects\70092380 - Beauty-Blackhillock-Peterhead 400kV OHL\05 Drawings\GIS\Mxd\Alignment\Environmental Constraints Figures\APR2024\0423\Fig. 5.3 - Alignment Woodland Constraints.aprx

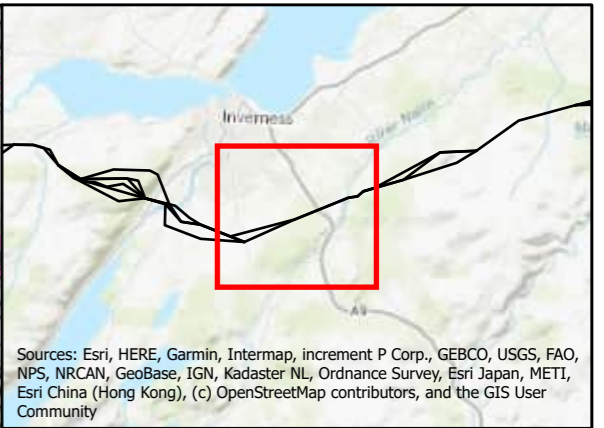
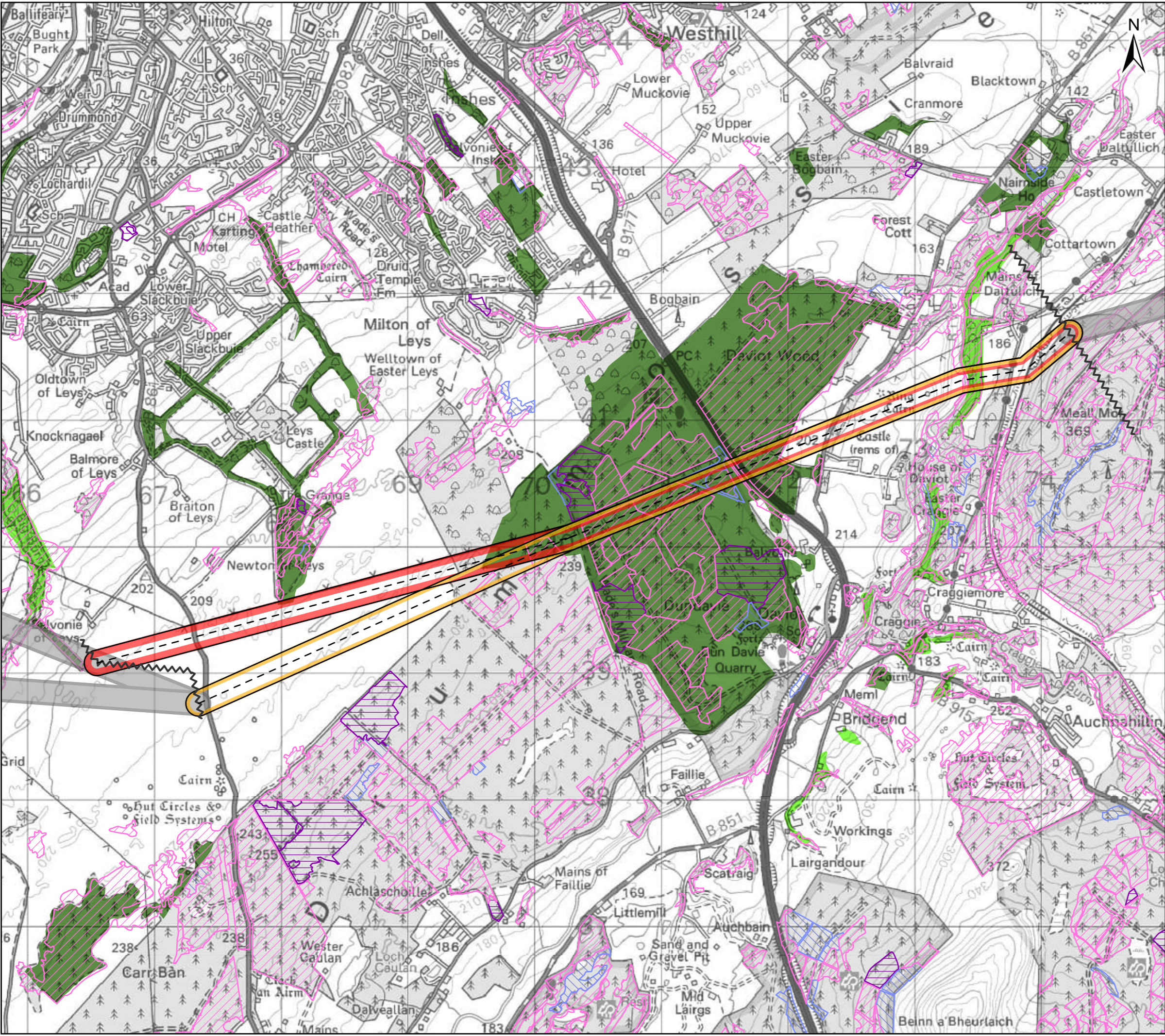

**Legend**

- Existing Substation
- Section Breaks
- Alignment**
- Alignment Centreline
- 7A
- 7B
- Previous/Next Alignments
- Ancient Woodland Inventory**
- Ancient Woodland of Semi-Natural Origin
- Long Established Woodland of Plantation Origin
- Native Woodland Survey of Scotland**
- Native Woodland
- Nearly-Native Woodland
- Open Land Habitat

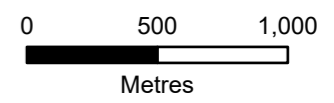

Client: **Scottish & Southern Electricity Networks**  
TRANSMISSION

Project: **Beauly to Blackhillock to New Deer to Peterhead 400 kV Connection**

Title: **Figure 5.3 Woodland Constraints Section 7 - Page 7 of 29**

Date: 02/05/2024 Scale: 1:29,000 @A3  
 Drawn: MAL Checked: IM Approved: SM  
 Drawing Number: B2P-WSP-DA-70092380-042

Date Saved: 5/2/2024  
Document Path: \\uk.wspgroup.com\Central Data\Projects\70092380 - Beauty-Blackhillock-Peterhead 400kV OHL\05 Drawings\GIS\MapDrawings\Environmental Constraints\Figures\APRX\20240423\Fig. 5.3 - Alignment Woodland Constraints.aprx

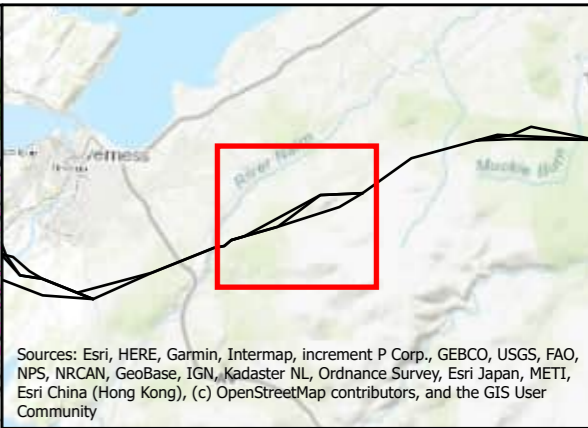
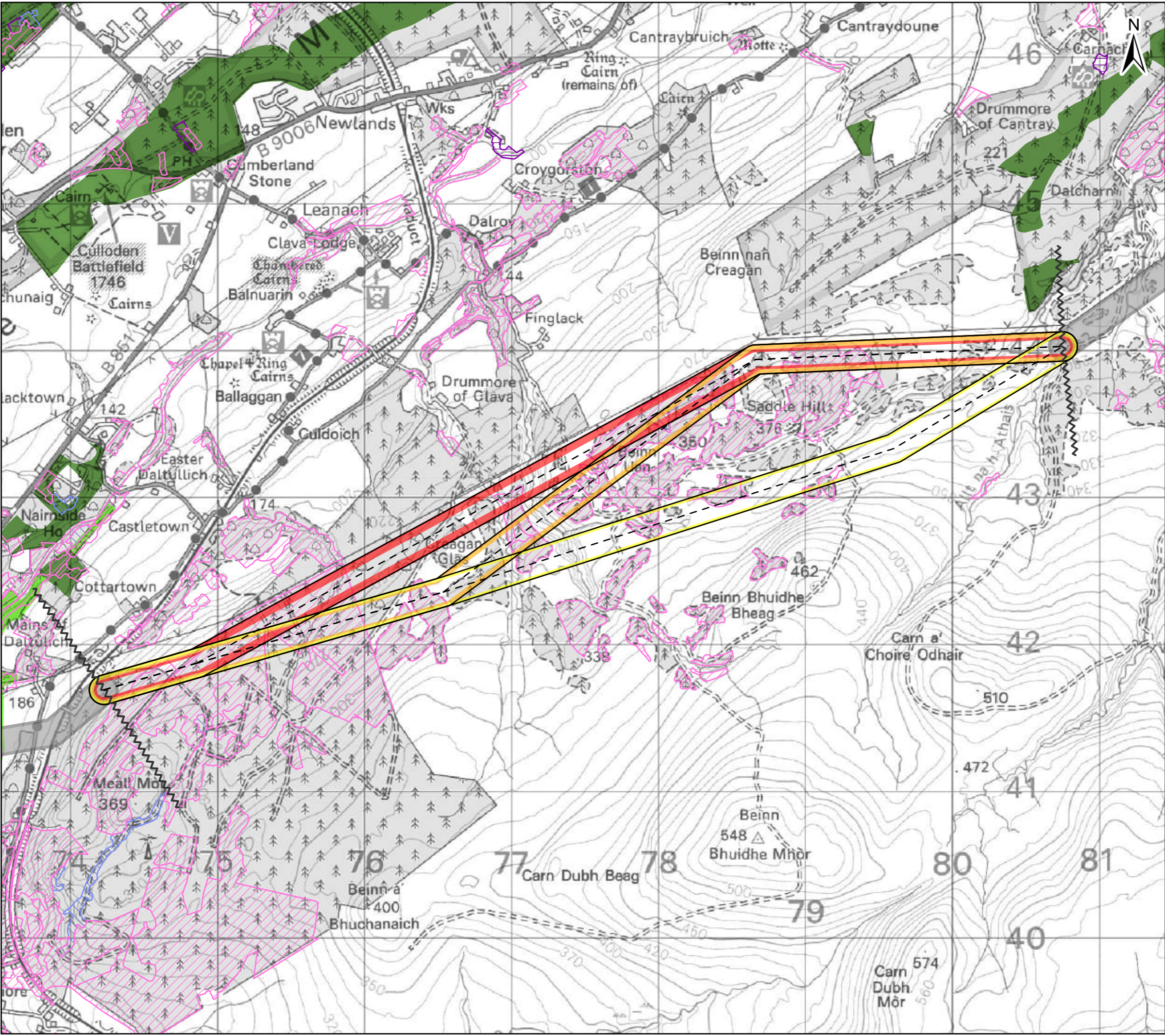

Sources: Esri, HERE, Garmin, Intermap, increment P Corp., GEBCO, USGS, FAO, NPS, NRCAN, GeoBase, IGN, Kadaster NL, Ordnance Survey, Esri Japan, METI, Esri China (Hong Kong), (c) OpenStreetMap contributors, and the GIS User Community

**Legend**

- ▲ Existing Substation
- ~ Section Breaks
- Alignment**
- - - Alignment Centreline
- 8A
- 8B
- 8C
- Previous/Next Alignments
- Ancient Woodland Inventory**
- Ancient Woodland of Semi-Natural Origin
- Long Established Woodland of Plantation Origin
- Native Woodland Survey of Scotland**
- Native Woodland
- Nearly-Native Woodland
- Open Land Habitat

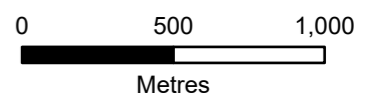

Client: TRANSMISSION

Project: Beauty to Blackhillock to New Deer to Peterhead 400 kV Connection

Title: Figure 5.3 Woodland Constraints Section 8 - Page 8 of 29

Date: 02/05/2024 Scale: 1:25,000 @A3  
Drawn: MAL Checked: IM Approved: SM  
Drawing Number: B2P-WSP-DA-70092380-042



Document Path: \\uk.wspgroup.com\Central\Projects\70092380 - Beaulieu-Blackhillock-Peterhead 400kV OHL\05 Drawings\GIS\MapDrawings\Alignment\Environmental Constraints\Figures\APRX\20240423\Fig\_5.3 - Alignment Woodland Constraints.aprx Date Saved: 5/2/2024

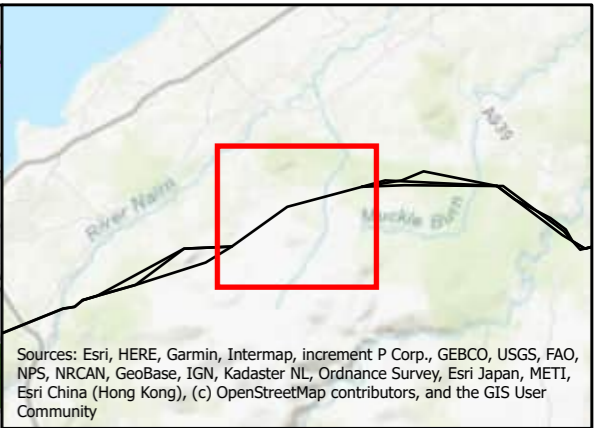
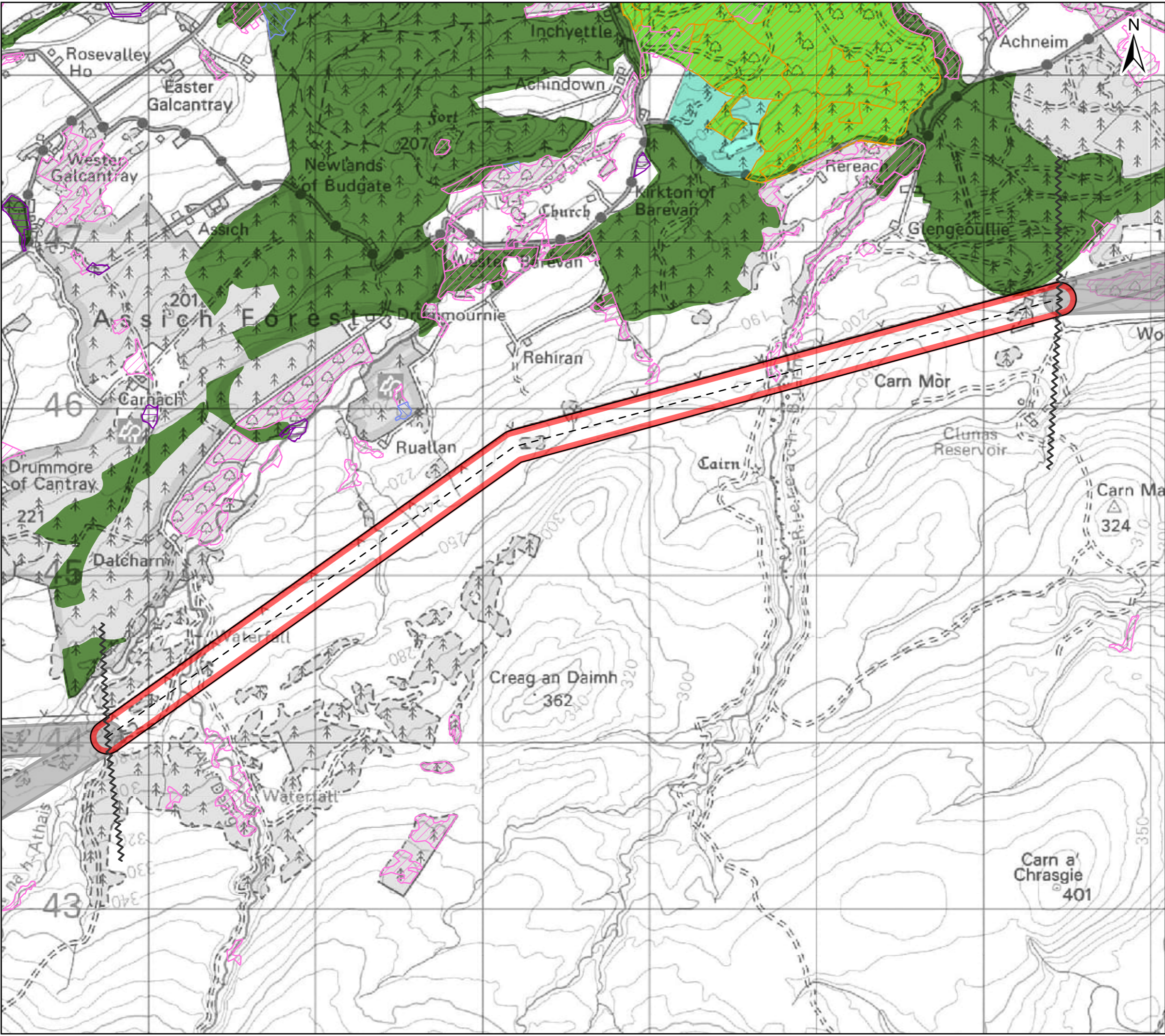

Sources: Esri, HERE, Garmin, Intermap, increment P Corp., GEBCO, USGS, FAO, NPS, NRCAN, GeoBase, IGN, Kadaster NL, Ordnance Survey, Esri Japan, METI, Esri China (Hong Kong), (c) OpenStreetMap contributors, and the GIS User Community

**Legend**

- ▲ Existing Substation
- ⚡ Section Breaks

**Alignment**

- - - Alignment Centreline
- ▭ 9A
- ▭ Previous/Next Alignments

**Ancient Woodland Inventory**

- ▭ Ancient Woodland of Semi-Natural Origin
- ▭ Long Established Woodland of Plantation Origin
- ▭ Other Woodland (from Roy map)

**Native Woodland Survey of Scotland**

- ▨ Native Woodland
- ▨ Nearly-Native Woodland
- ▨ Open Land Habitat
- ▨ Plantations on Ancient Woodland Sites (PAWS)

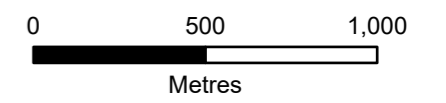

Client: **Scottish & Southern Electricity Networks**  
TRANSMISSION

Project: Beaulieu to Blackhillock to New Deer to Peterhead 400 kV Connection

Title: Figure 5.3 Woodland Constraints Section 9 - Page 9 of 29

Date: 02/05/2024 Scale: 1:22,000 @A3  
Drawn: MAL Checked: IM Approved: SM  
Drawing Number: B2P-WSP-DA-70092380-042

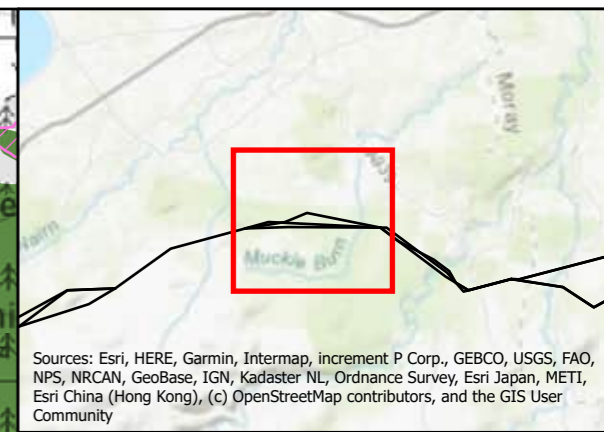
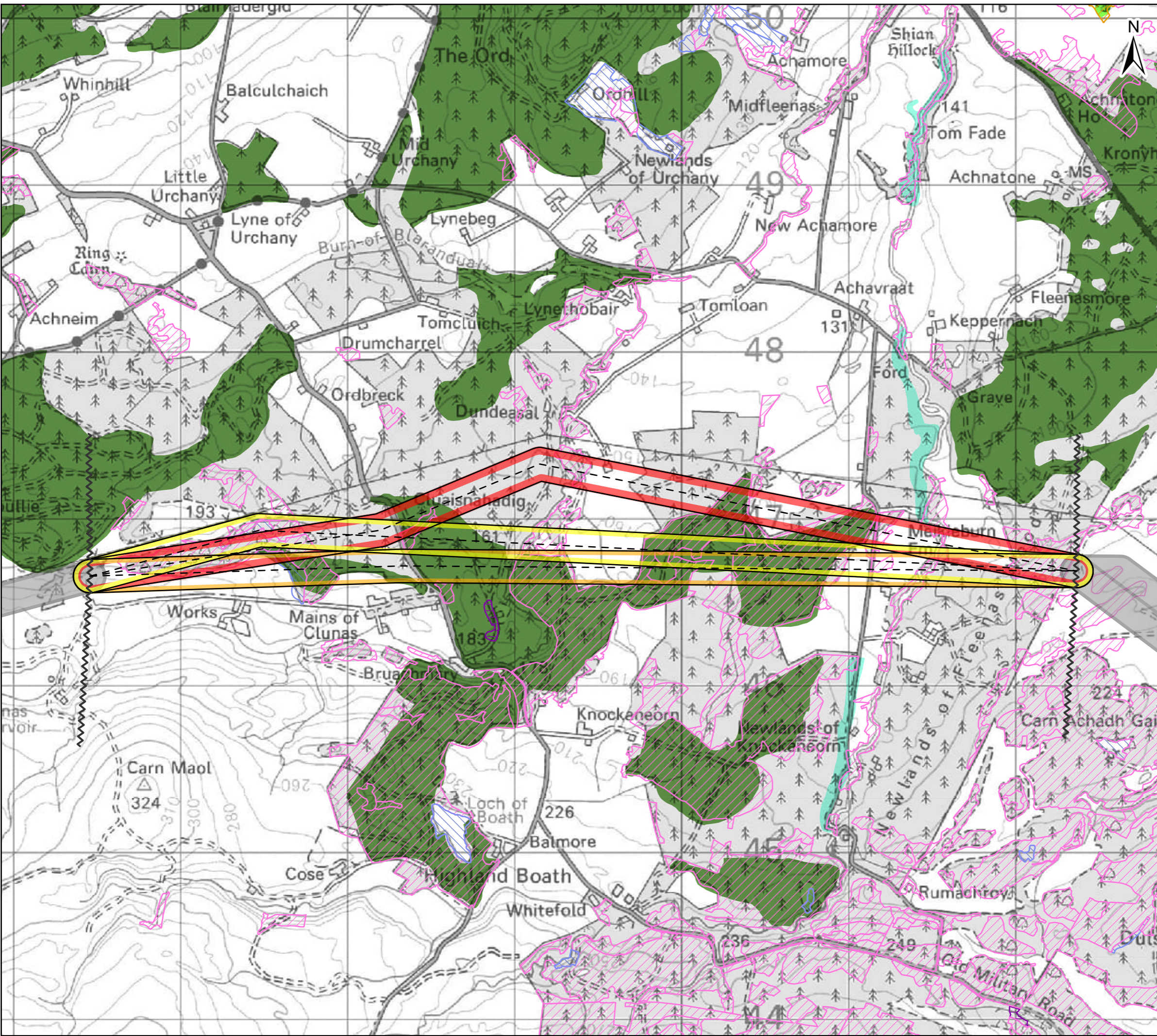

Sources: Esri, HERE, Garmin, Intermap, increment P Corp., GEBCO, USGS, FAO, NPS, NRCAN, GeoBase, IGN, Kadaster NL, Ordnance Survey, Esri Japan, METI, Esri China (Hong Kong), (c) OpenStreetMap contributors, and the GIS User Community

**Legend**

- Existing Substation
- Section Breaks
- Alignment**
- Alignment Centreline
- 10A
- 10B
- 10C
- Previous/Next Alignments
- Ancient Woodland Inventory**
- Ancient Woodland of Semi-Natural Origin
- Long Established Woodland of Plantation Origin
- Other Woodland (from Roy map)
- Native Woodland Survey of Scotland**
- Native Woodland
- Nearly-Native Woodland
- Open Land Habitat
- Plantations on Ancient Woodland Sites (PAWS)

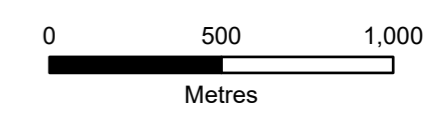

Client: TRANSMISSION

Project: Beauty to Blackhillock to New Deer to Peterhead 400 kV Connection

Title: Figure 5.3 Woodland Constraints Section 10 - Page 10 of 29

Date: 02/05/2024 Scale: 1:22,000 @A3  
 Drawn: MAL Checked: IM Approved: SM  
 Drawing Number: B2P-WSP-DA-70092380-042

Document Path: \\uk.wspgroup.com\Central Data\Projects\70092380 - Beauty-Blackhillock-Peterhead 400kV OHL\05 Drawings\GIS\Mxd\Alignment\Environmental Constraints\Figures\APRX\2024\04\23\Fig. 5.3 - Alignment Woodland Constraints.aprx Date Saved: 5/2/2024

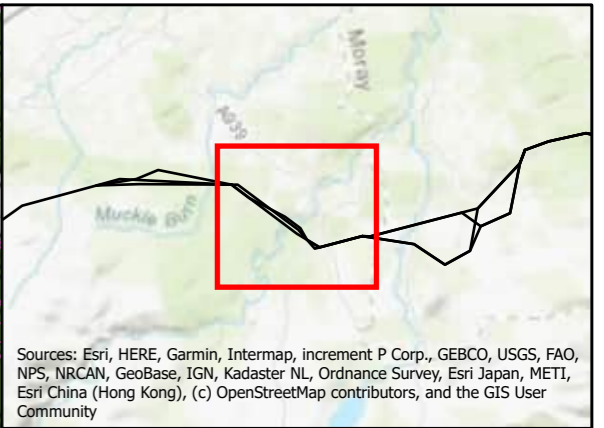
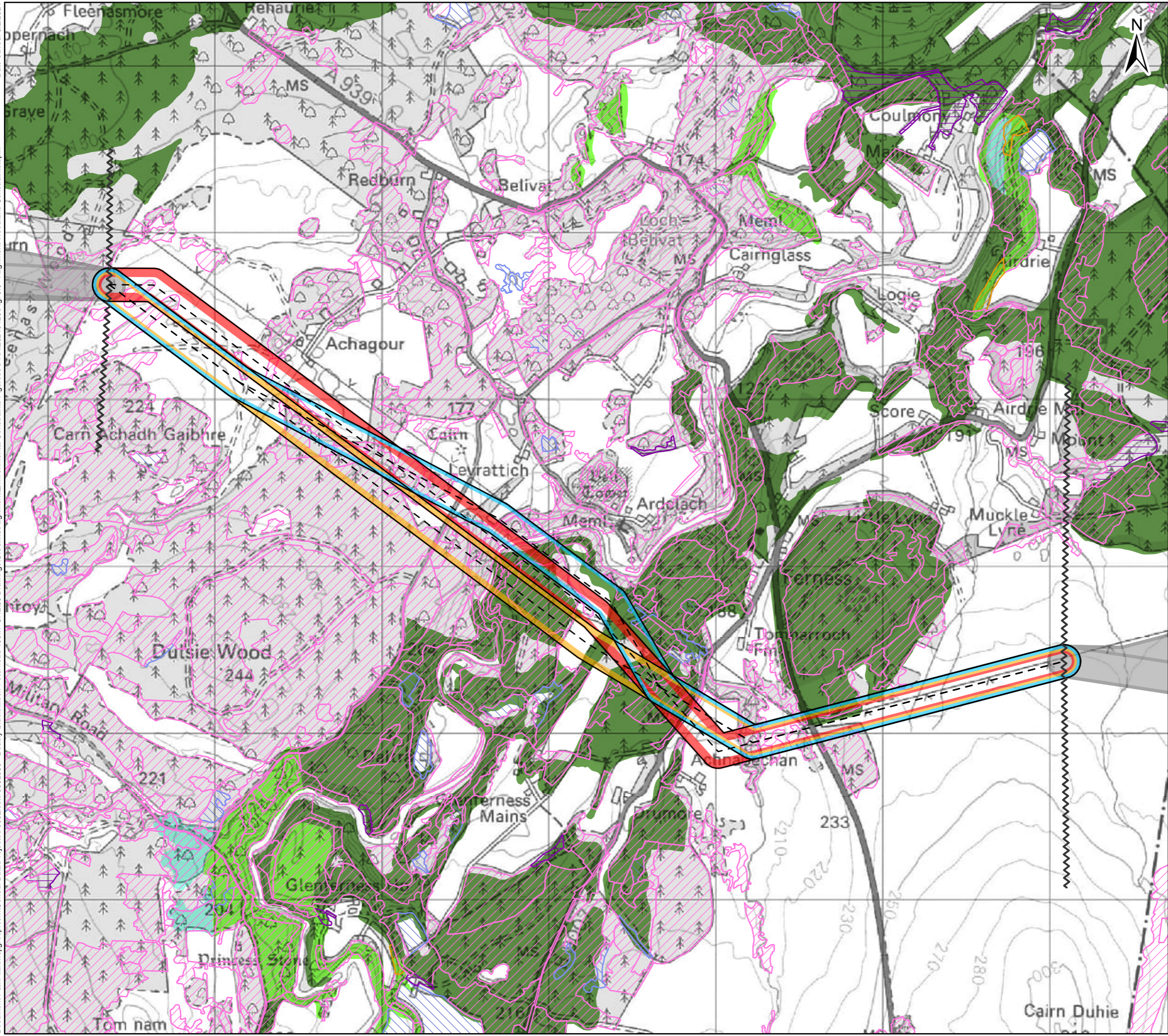

Sources: Esri, HERE, Garmin, Intermap, increment P Corp., GEBCO, USGS, FAO, NPS, NRCAN, GeoBase, IGN, Kadaster NL, Ordnance Survey, Esri Japan, METI, Esri China (Hong Kong), (c) OpenStreetMap contributors, and the GIS User Community

**Legend**

- Existing Substation
- Section Breaks

**Alignment**

- Alignment Centreline
- 11A
- 11B
- 11C
- Previous/Next Alignments

**Ancient Woodland Inventory**

- Ancient Woodland of Semi-Natural Origin
- Long Established Woodland of Plantation Origin
- Other Woodland (from Roy map)

**Native Woodland Survey of Scotland**

- Native Woodland
- Nearly-Native Woodland
- Open Land Habitat
- Plantations on Ancient Woodland Sites (PAWS)

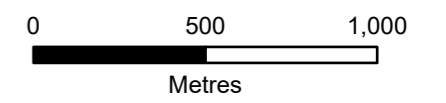

Client: **Scottish & Southern Electricity Networks**  
TRANSMISSION

Project: **Beauly to Blackhillock to New Deer to Peterhead 400 kV Connection**

Title: **Figure 5.3 Woodland Constraints Section 11 - Page 11 of 29**

Date: 02/05/2024 Scale: 1:22,000 @A3  
 Drawn: MAL Checked: IM Approved: SM  
 Drawing Number: B2P-WSP-DA-70092380-042

Document Path: \\uk.wspgroup.com\Central Data\Projects\70092380 - Beauty-Blackhillock-Peterhead 400kV OHL\05 Drawings\GIS\Mxd\Alignment\Environmental Constraints\Figures\APRX\20240423\Fig. 5.3 - Alignment Woodland Constraints.aprx Date Saved: 5/2/2024

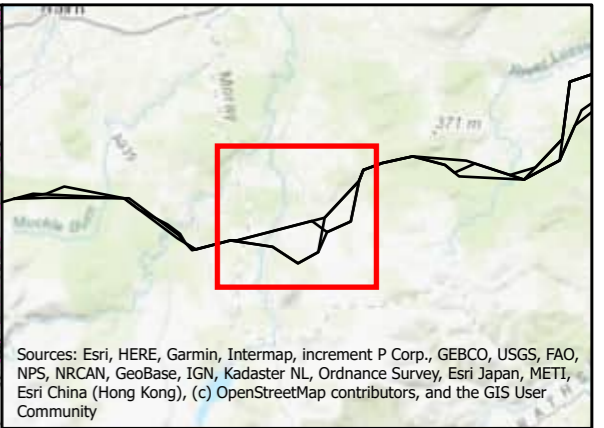
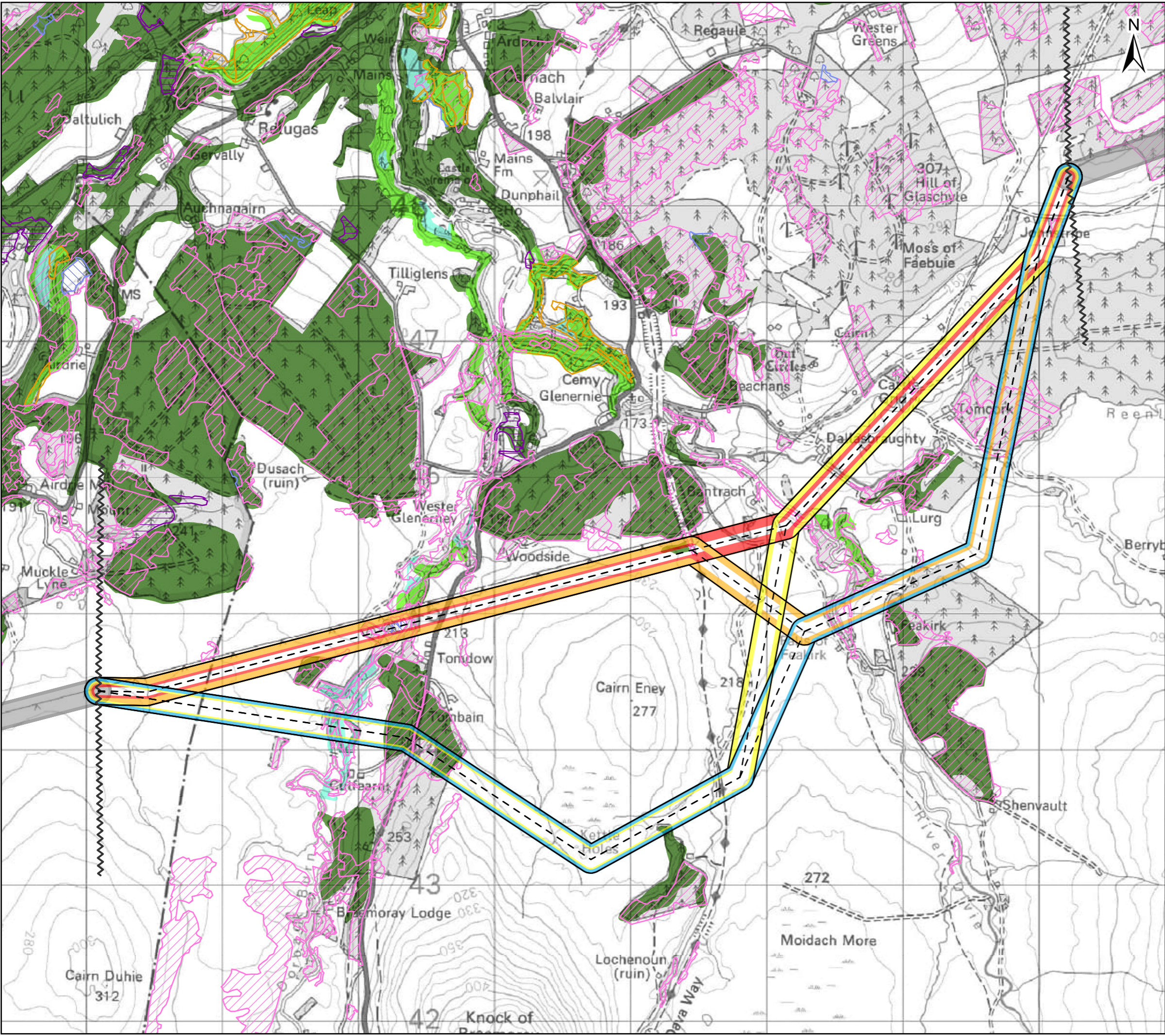

**Legend**

- ▲ Existing Substation
- ⚡ Section Breaks
- Alignment**
- - - Alignment Centreline
- 12A
- 12B
- 12C
- 12D
- Previous/Next Alignments
- Ancient Woodland Inventory**
- Ancient Woodland of Semi-Natural Origin
- Long Established Woodland of Plantation Origin
- Other Woodland (from Roy map)
- Native Woodland Survey of Scotland**
- Native Woodland
- Nearly-Native Woodland
- Open Land Habitat
- Plantations on Ancient Woodland Sites (PAWS)

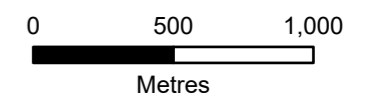

Client: Scottish & Southern Electricity Networks  
TRANSMISSION

Project: Beauty to Blackhillock to New Deer to Peterhead 400 kV Connection

Title: Figure 5.3 Woodland Constraints  
Section 12 - Page 12 of 29

Date: 02/05/2024 Scale: 1:27,000 @A3  
Drawn: MAL Checked: IM Approved: SM  
Drawing Number: B2P-WSP-DA-70092380-042

Date Saved: 5/2/2024  
 Document Path: \\uk.wspgroup.com\Central\_Data\Projects\70092380 - Beauty-Blackhillock-Peterhead 400kV OHL\05 Drawings\GIS\Map\Alignment\Environmental Constraints\Figures\APRX\2024\2380-Fig. 5.3 - Alignment Woodland Constraints.aprx

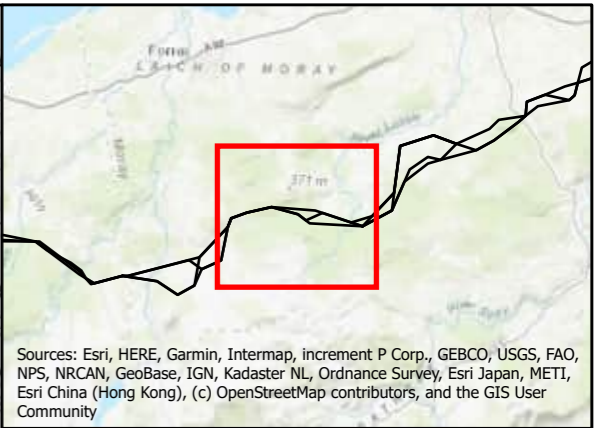
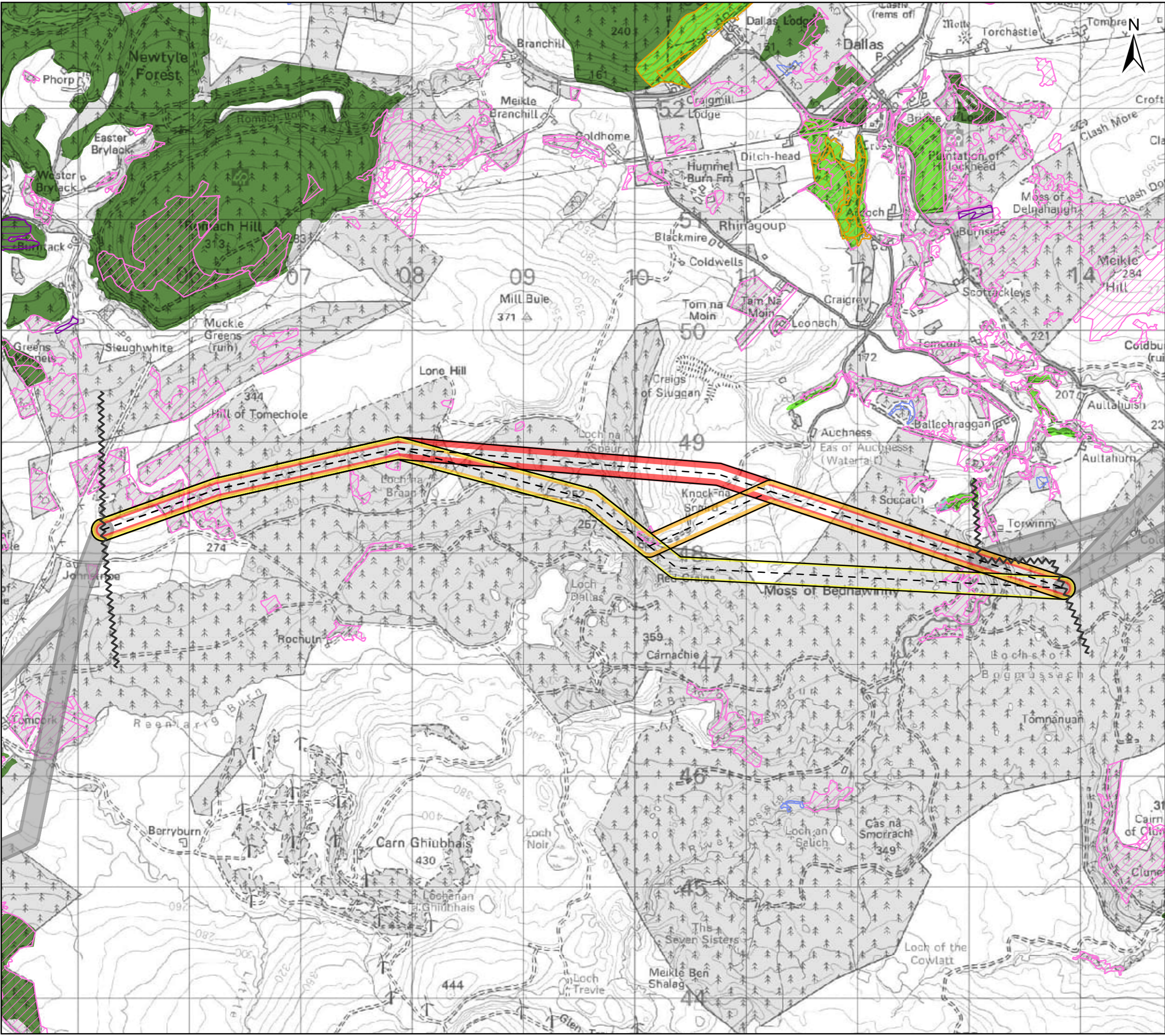

Sources: Esri, HERE, Garmin, Intermap, increment P Corp., GEBCO, USGS, FAO, NPS, NRCAN, GeoBase, IGN, Kadaster NL, Ordnance Survey, Esri Japan, METI, Esri China (Hong Kong), (c) OpenStreetMap contributors, and the GIS User Community

**Legend**

- Existing Substation
- Section Breaks
- Alignment**
- Alignment Centreline
- 13A
- 13B
- 13C
- Previous/Next Alignments
- Ancient Woodland Inventory**
- Ancient Woodland of Semi-Natural Origin
- Long Established Woodland of Plantation Origin
- Other Woodland (from Roy map)
- Native Woodland Survey of Scotland**
- Native Woodland
- Nearly-Native Woodland
- Open Land Habitat
- Plantations on Ancient Woodland Sites (PAWS)

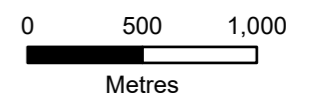

Client: **Scottish & Southern Electricity Networks**  
 TRANSMISSION

Project: **Beauly to Blackhillock to New Deer to Peterhead 400 kV Connection**

Title: **Figure 5.3 Woodland Constraints Section 13 - Page 13 of 29**

Date: 02/05/2024 Scale: 1:33,000 @A3  
 Drawn: MAL Checked: IM Approved: SM  
 Drawing Number: B2P-WSP-DA-70092380-042

Date Saved: 5/2/2024  
 Document Path: \\uk.wspgroup.com\Central Data\Projects\70092380 - Beauty-Blackhillock-Peterhead 400kV OHL\05 Drawings\GIS\Map\Alignment\Environmental Constraints\Figures\APRX\20240423\Fig. 5.3 - Alignment Woodland Constraints.aprx

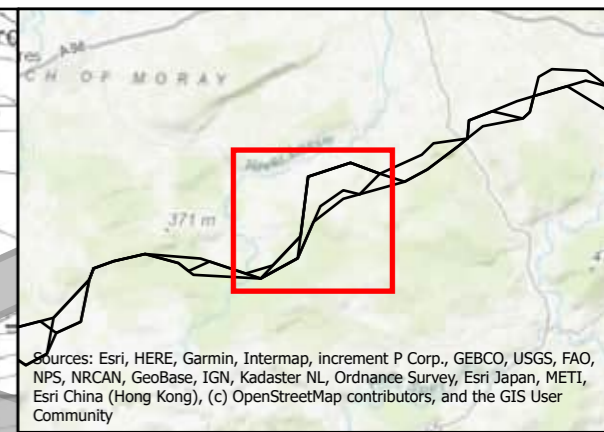
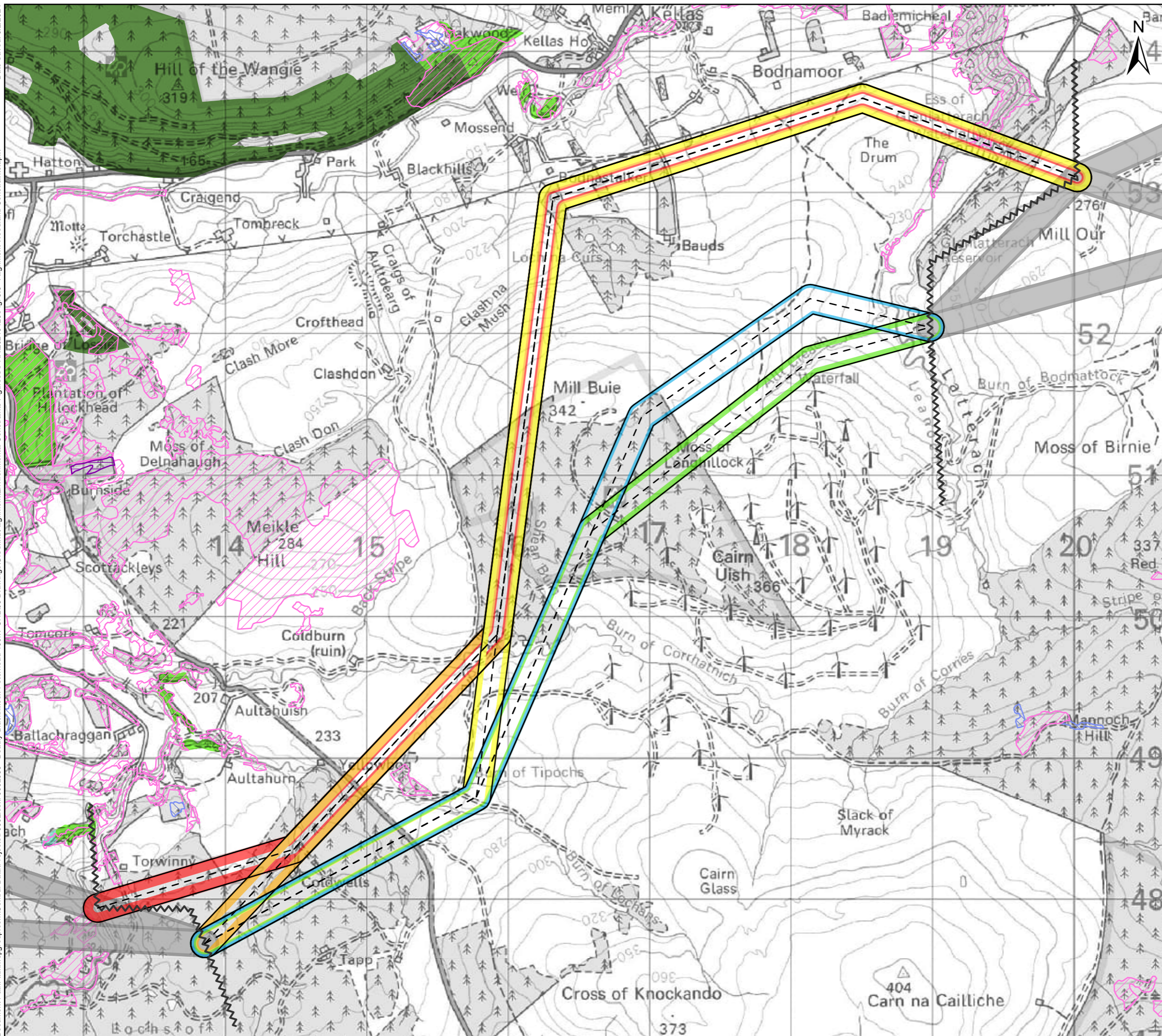

Sources: Esri, HERE, Garmin, Intermap, increment P Corp., GEBCO, USGS, FAO, NPS, NRCAN, GeoBase, IGN, Kadaster NL, Ordnance Survey, Esri Japan, METI, Esri China (Hong Kong), (c) OpenStreetMap contributors, and the GIS User Community

**Legend**

- Existing Substation
- Section Breaks
- Alignment**
- Alignment Centreline
- 14A
- 14B
- 14C
- 14D
- 14E
- Previous/Next Alignments
- Ancient Woodland Inventory**
- Ancient Woodland of Semi-Natural Origin
- Long Established Woodland of Plantation Origin
- Other Woodland (from Roy map)
- Native Woodland Survey of Scotland**
- Native Woodland
- Nearly-Native Woodland
- Open Land Habitat

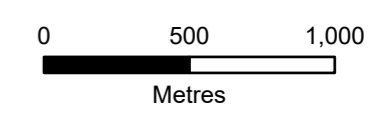

Client: **Scottish & Southern Electricity Networks**  
 TRANSMISSION

Project: **Beauly to Blackhillock to New Deer to Peterhead 400 kV Connection**

Title: **Figure 5.3 Woodland Constraints**  
 Section 14 - Page 14 of 29

Date: 02/05/2024 Scale: 1:26,000 @A3  
 Drawn: MAL Checked: IM Approved: SM  
 Drawing Number: B2P-WSP-DA-70092380-042

Document Path: \\uk.wspgroup.com\Central Data\Projects\70092380 - Beauty-Blackhillock-Peterhead 400kV OHL\05 Drawings\GIS\Map\Alignment\Environmental Constraints\Figures\APRX\20240423\Fig. 5.3 - Alignment Woodland Constraints.aprx Date Saved: 5/2/2024

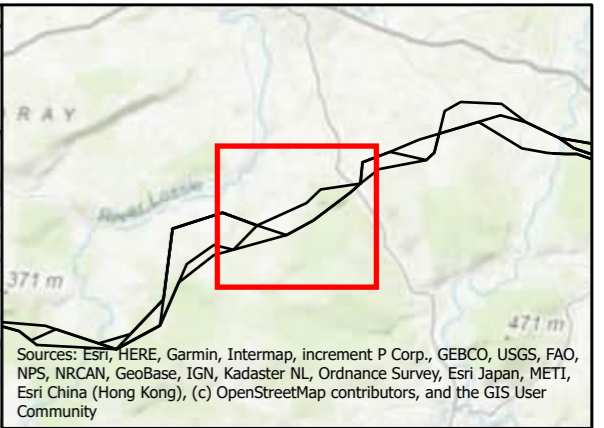
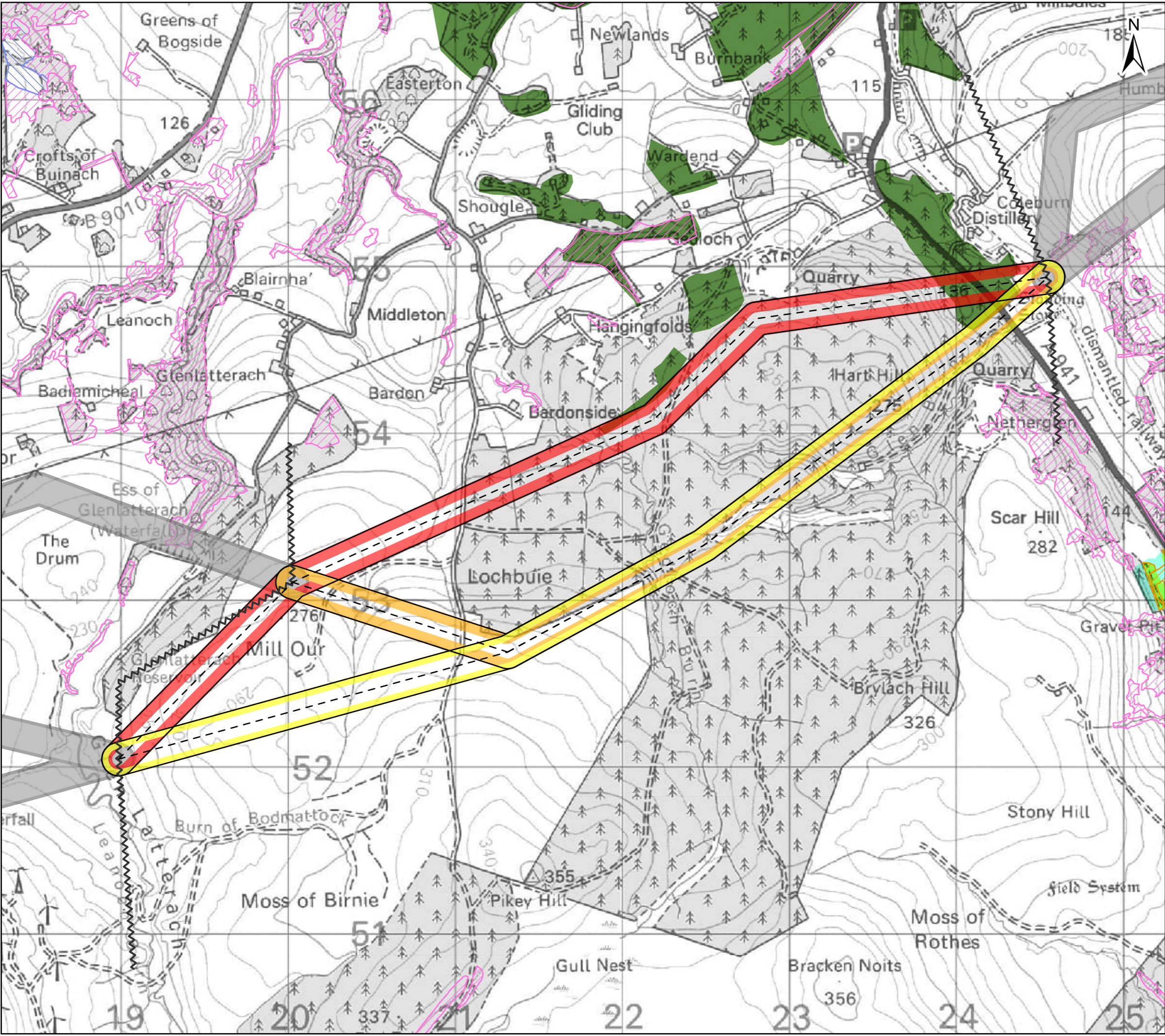

Sources: Esri, HERE, Garmin, Intermap, increment P Corp., GEBCO, USGS, FAO, NPS, NRCAN, GeoBase, IGN, Kadaster NL, Ordnance Survey, Esri Japan, METI, Esri China (Hong Kong), (c) OpenStreetMap contributors, and the GIS User Community

**Legend**

- ▲ Existing Substation
- ⋈ Section Breaks

**Alignment**

- - - Alignment Centreline
- 15A
- 15B
- 15C
- Previous/Next Alignments

**Ancient Woodland Inventory**

- Ancient Woodland of Semi-Natural Origin
- Long Established Woodland of Plantation Origin
- Other Woodland (from Roy map)

**Native Woodland Survey of Scotland**

- Native Woodland
- Open Land Habitat
- Plantations on Ancient Woodland Sites (PAWS)

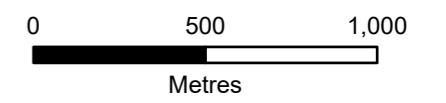

Client: Scottish & Southern Electricity Networks  
TRANSMISSION

Project: Beauty to Blackhillock to New Deer to Peterhead 400 kV Connection

Title: Figure 5.3 Woodland Constraints Section 15 - Page 15 of 29

Date: 02/05/2024 Scale: 1:22,000 @A3  
Drawn: MAL Checked: IM Approved: SM  
Drawing Number: B2P-WSP-DA-70092380-042

Document Path: \\uk.wspgroup.com\Central Data\Projects\70092380 - Beauty-Blackhillock-Peterhead 400kV OHL\05 Drawings\GIS\Mxd\Alignment\Environmental Constraints\Figures\APRX\20240423\Fig. 5.3 - Alignment Woodland Constraints.aprx Date Saved: 5/2/2024

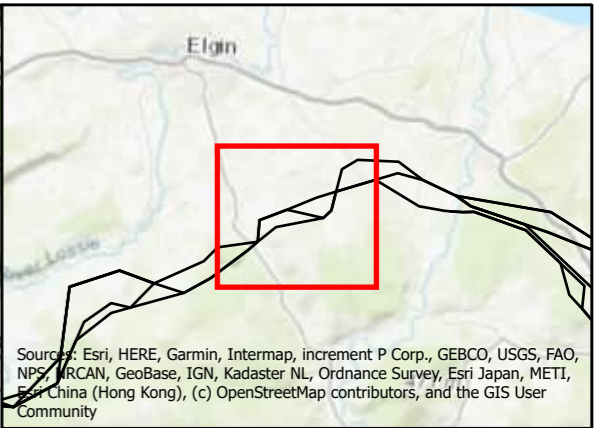
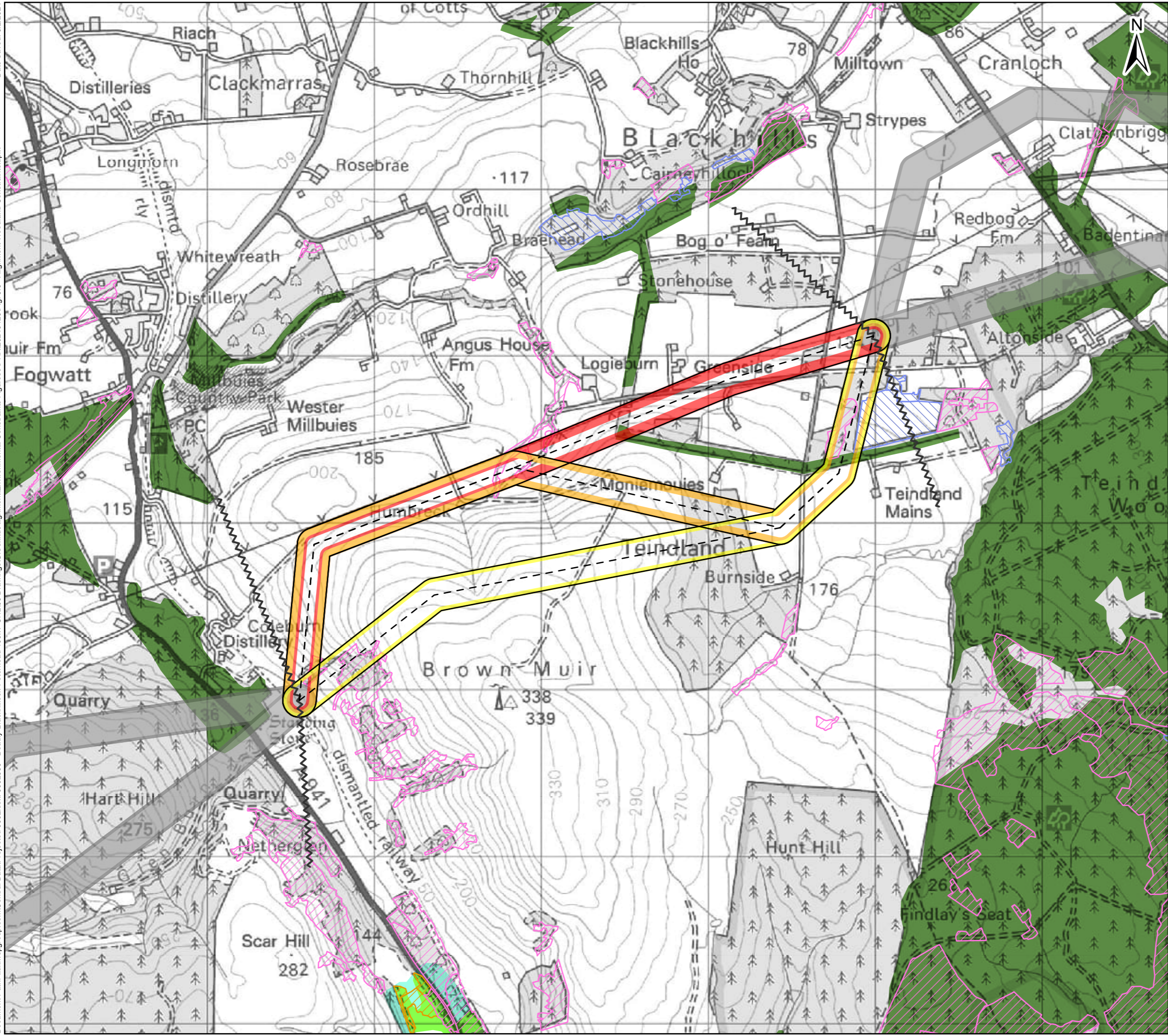

Source: Esri, HERE, Garmin, Intermap, increment P Corp., GEBCO, USGS, FAO, NPS, NRCAN, GeoBase, IGN, Kadaster NL, Ordnance Survey, Esri Japan, METI, Swisstopo, China (Hong Kong), (c) OpenStreetMap contributors, and the GIS User Community

**Legend**

- ▲ Existing Substation
- ⚡ Section Breaks
- Alignment**
  - - - Alignment Centreline
  - 16A
  - 16B
  - 16C
  - Previous/Next Alignments
- Ancient Woodland Inventory**
  - Ancient Woodland of Semi-Natural Origin
  - Long Established Woodland of Plantation Origin
  - Other Woodland (from Roy map)
- Native Woodland Survey of Scotland**
  - Native Woodland
  - Open Land Habitat
  - Plantations on Ancient Woodland Sites (PAWS)

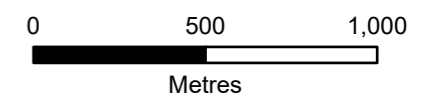

Client: TRANSMISSION

Project: Beauty to Blackhillock to New Deer to Peterhead 400 kV Connection

Title: Figure 5.3 Woodland Constraints Section 16 - Page 16 of 29

Date: 02/05/2024 Scale: 1:22,000 @A3  
Drawn: MAL Checked: IM Approved: SM  
Drawing Number: B2P-WSP-DA-70092380-042



Document Path: \\uk.wspgroup.com\Central Data\Projects\70092380 - Beauty-Blackhillock-Peterhead 400kV - Beauty-Blackhillock-Peterhead Environmental Constraints\Drawings\GIS\Map\Alignment\Environmental Constraints\Figures\APRX\2024\04\23\Fig. 5.3 - Alignment Woodland Constraints.aprx Date Saved: 5/2/2024

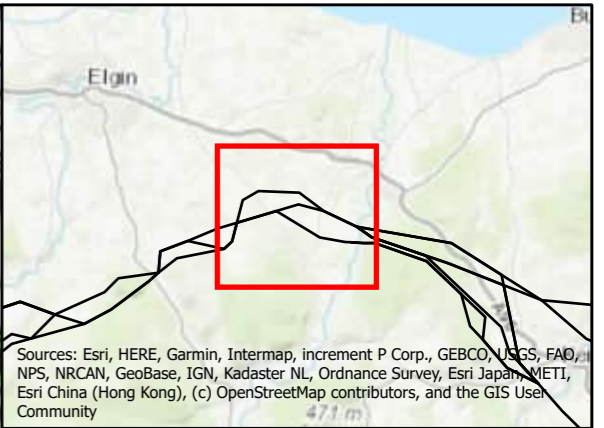
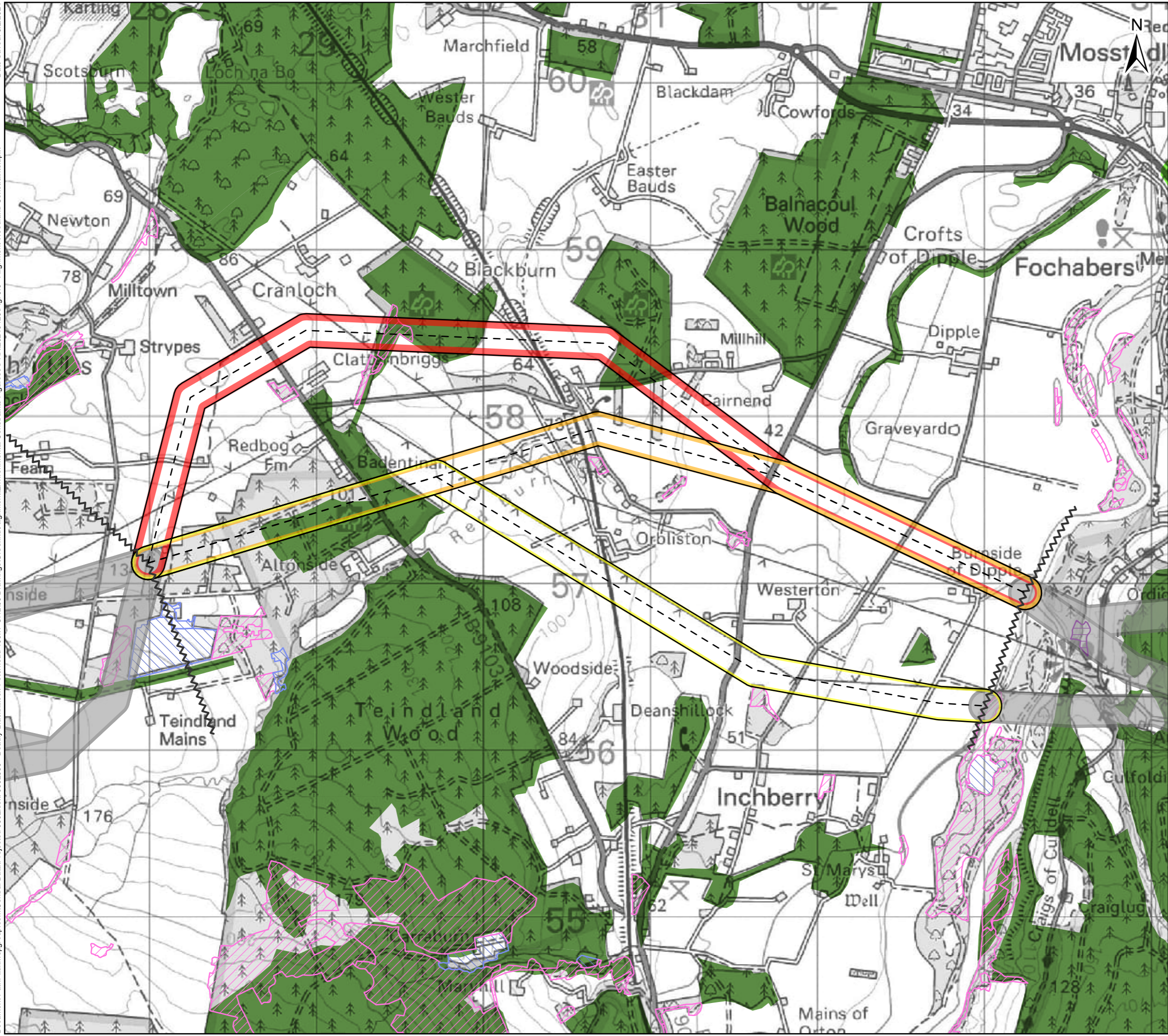

Sources: Esri, HERE, Garmin, Intermap, increment P Corp., GEBCO, USGS, FAO, NPS, NRCAN, GeoBase, IGN, Kadaster NL, Ordnance Survey, Esri Japan, METI, Esri China (Hong Kong), (c) OpenStreetMap contributors, and the GIS User Community

**Legend**

- Existing Substation
- Section Breaks
- Alignment**
- Alignment Centreline
- 17A
- 17B
- 17C
- Previous/Next Alignments
- Ancient Woodland Inventory**
- Ancient Woodland of Semi-Natural Origin
- Long Established Woodland of Plantation Origin
- Native Woodland Survey of Scotland**
- Native Woodland
- Nearly-Native Woodland
- Open Land Habitat

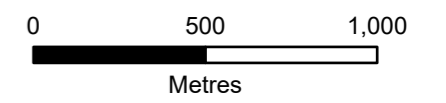

Client: **Scottish & Southern**  
Electricity Networks  
TRANSMISSION

Project: **Beauty to Blackhillock to New Deer to Peterhead 400 kV Connection**

Title: **Figure 5.3 Woodland Constraints**  
Section 17 - Page 17 of 29

Date: 02/05/2024 Scale: 1:22,000 @A3  
Drawn: MAL Checked: IM Approved: SM  
Drawing Number: B2P-WSP-DA-70092380-042

Document Path: \\uk.wspgroup.com\Central Data\Projects\70092380 - Beauty-Blackhillock-Peterhead 400kV OHL\05 Drawings\GIS\Map\Alignment\Environmental Constraints Figures\APRX\2024\04\23\Fig. 5.3 - Alignment Woodland Constraints.aprx Date Saved: 5/2/2024

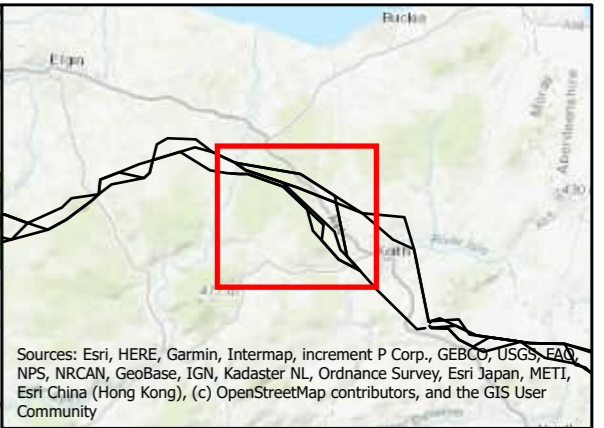
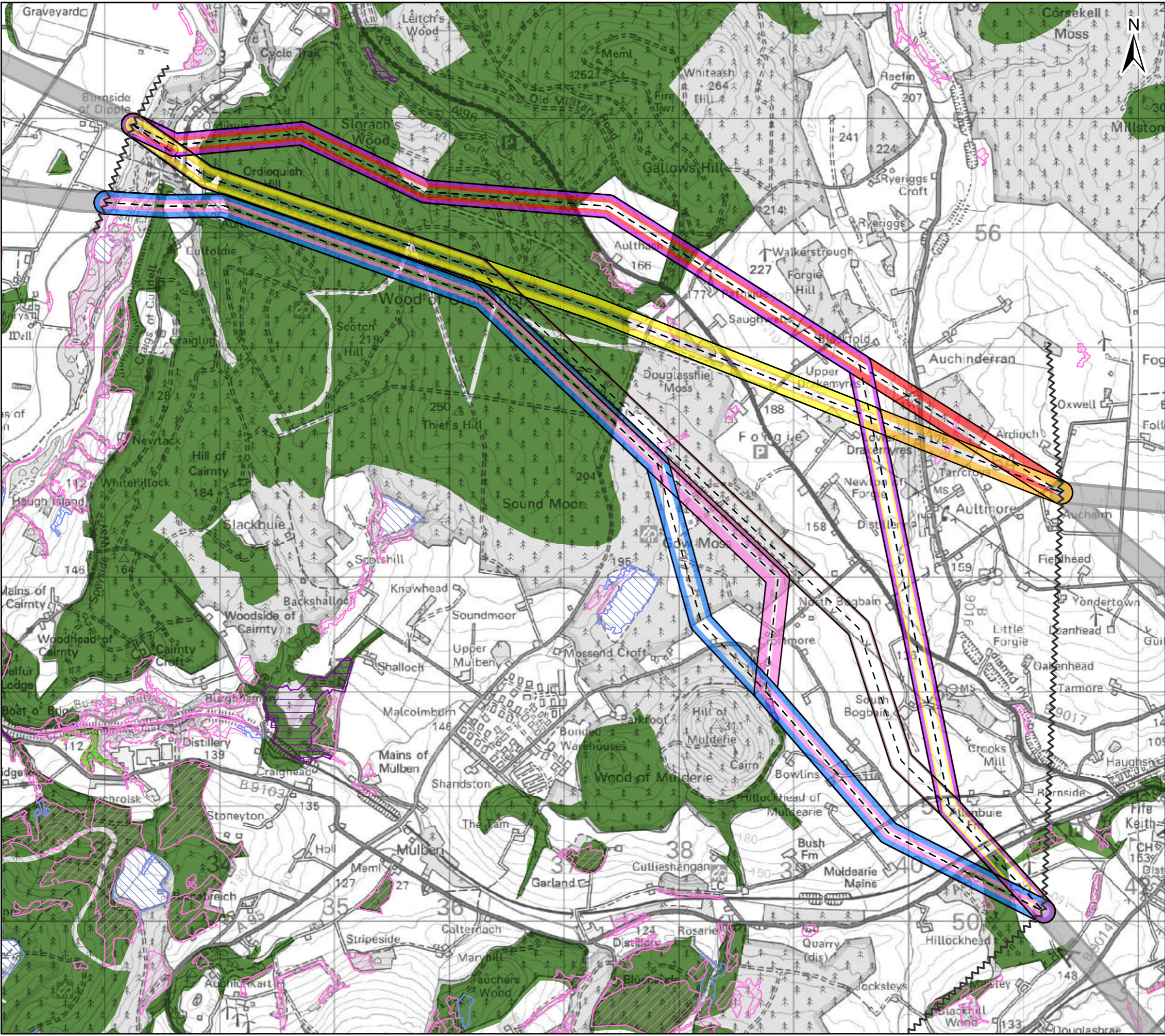

Sources: Esri, HERE, Garmin, Intermap, increment P Corp., GEBCO, USGS, FAO, NPS, NRCAN, GeoBase, IGN, Kadaster NL, Ordnance Survey, Esri Japan, METI, Esri China (Hong Kong), (c) OpenStreetMap contributors, and the GIS User Community

**Legend**

- Existing Substation
- Section Breaks
- Alignment**
- Alignment Centreline
- 18A
- 18B
- 18C
- 18D
- 18E
- 18F
- 18G
- Previous/Next Alignments
- Ancient Woodland Inventory**
- Ancient Woodland of Semi-Natural Origin
- Long Established Woodland of Plantation Origin
- Native Woodland Survey of Scotland**
- Native Woodland
- Nearly-Native Woodland
- Open Land Habitat

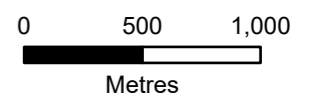

Client: **Scottish & Southern Electricity Networks**  
TRANSMISSION

Project: **Beauty to Blackhillock to New Deer to Peterhead 400 kV Connection**

Title: **Figure 5.3 Woodland Constraints Section 18 - Page 18 of 29**

Date: 02/05/2024 Scale: 1:32,000 @A3  
Drawn: MAL Checked: IM Approved: SM  
Drawing Number: B2P-WSP-DA-70092380-042

Date Saved: 5/2/2024  
 Document Path: \\uk.wspgroup.com\Central Data\Projects\70092380 - Beaulieu-Blackhillock-Peterhead 400kV OHL\05 Drawings\GIS\Map\Alignment\Environmental Constraints\Figures\APRX\20240423\Fig. 5.3 - Alignment Woodland Constraints.aprx

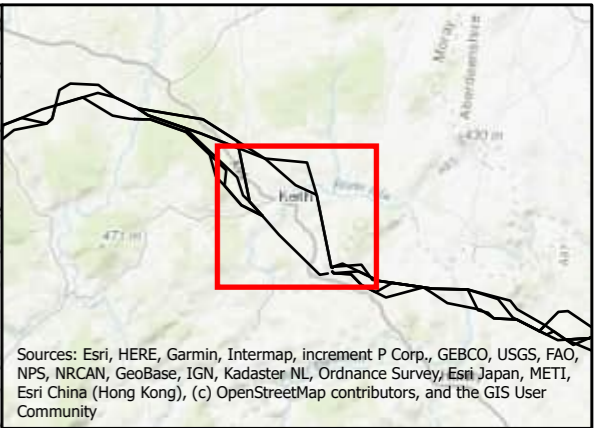
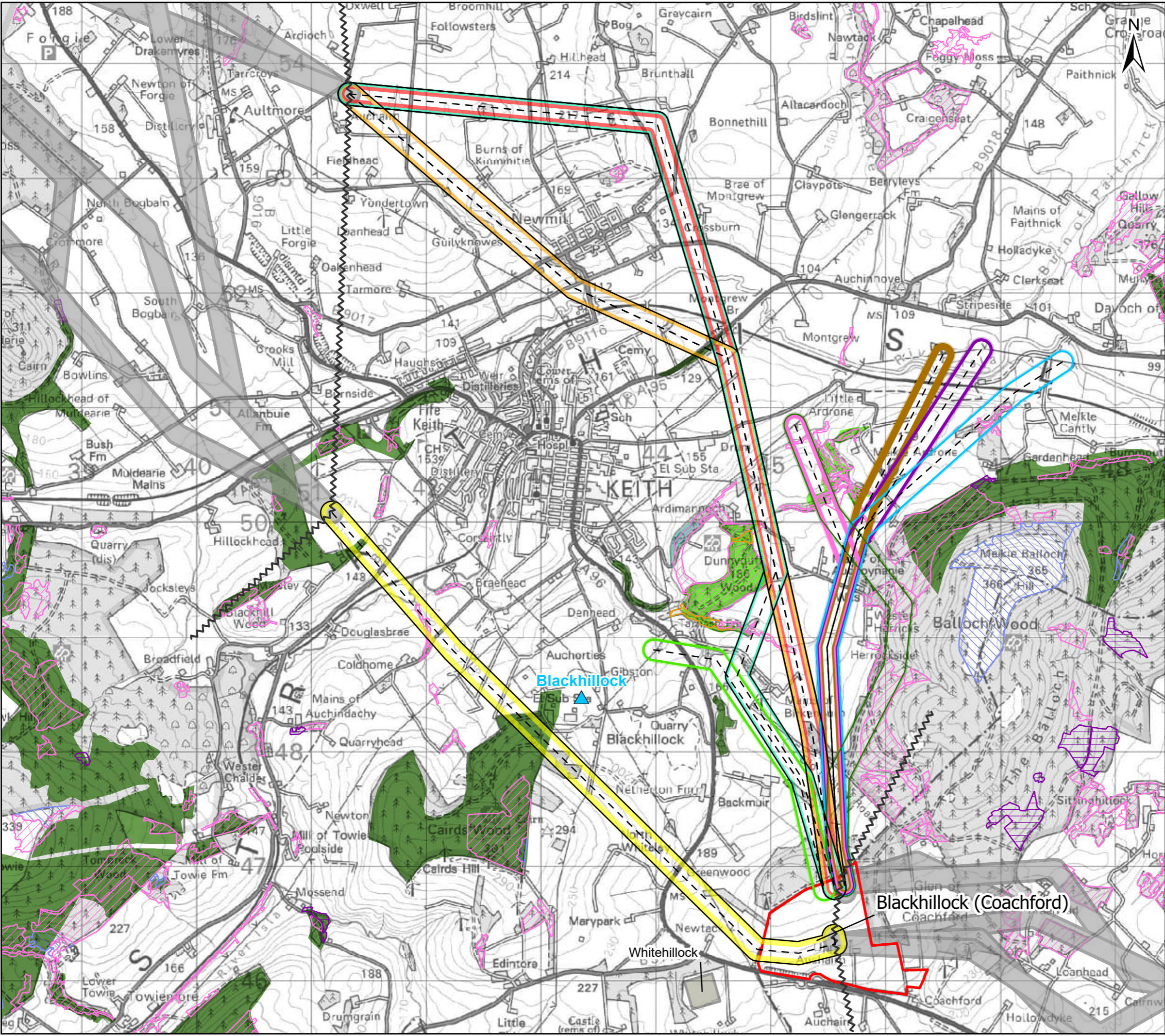

Sources: Esri, HERE, Garmin, Intermap, increment P Corp., GEBCO, USGS, FAO, NPS, NRCAN, GeoBase, IGN, Kadaster NL, Ordnance Survey, Esri Japan, METI, Esri China (Hong Kong), (c) OpenStreetMap contributors, and the GIS User Community

**Legend**

- Existing Substation
- Proposed Substation Site (Proposal of Application Notice (PAN) Boundary)
- Section Breaks

**Alignment**

- Alignment Centreline
- 19A
- 19B
- 19C
- 19D
- Previous/Next Alignments

**Diversion of Existing Blackhillock to Rothienorman OHL**

- A1
- B1
- B2
- B3
- B4
- B5

**Ancient Woodland Inventory**

- Ancient Woodland of Semi-Natural Origin
- Long Established Woodland of Plantation Origin
- Other Woodland (from Roy map)

**Native Woodland Survey of Scotland**

- Native Woodland
- Nearly-Native Woodland
- Open Land Habitat
- Plantations on Ancient Woodland Sites (PAWS)

0 500 1,000  
Metres

Client: **Scottish & Southern Electricity Networks**  
TRANSMISSION

Project: Beaulieu to Blackhillock to New Deer to Peterhead 400 kV Connection

Title: Figure 5.3 Woodland Constraints Section 19 - Page 19 of 29

Date: 02/05/2024 Scale: 1:32,000 @A3  
 Drawn: MAL Checked: IM Approved: SM  
 Drawing Number: B2P-WSP-DA-70092380-042

Date Saved: 5/2/2024  
Document Path: \\uk.wspgroup.com\Central Data\Projects\70092380 - Beauty-Blackhillock-Peterhead 400kV OHL\05 Drawings\GIS\MXD\Alignment\Environmental Constraints\Figures\APRXI\20240423\Fig. 5.3 - Alignment Woodland Constraints.aprx

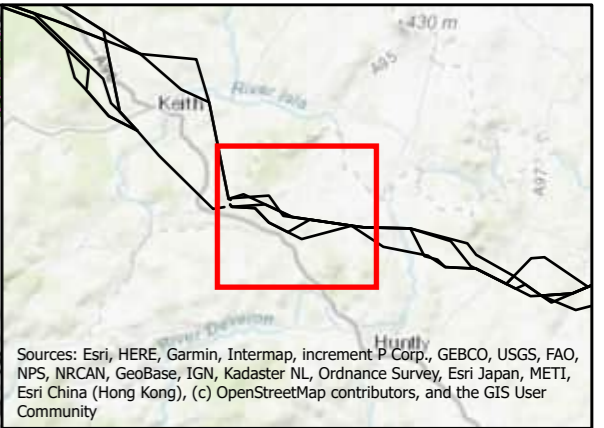
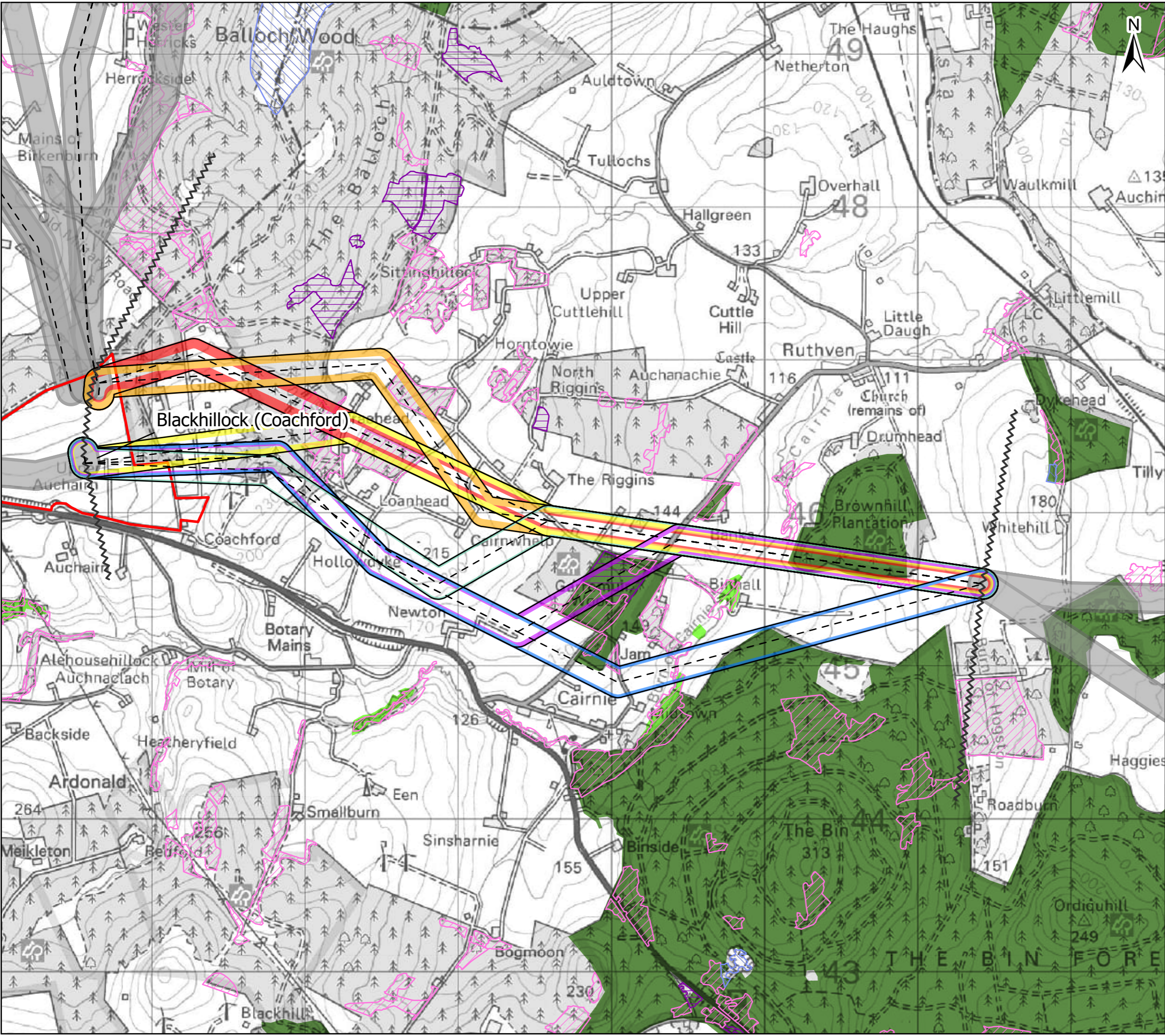

Sources: Esri, HERE, Garmin, Intermap, increment P Corp., GEBCO, USGS, FAO, NPS, NRCAN, GeoBase, IGN, Kadaster NL, Ordnance Survey, Esri Japan, METI, Esri China (Hong Kong), (c) OpenStreetMap contributors, and the GIS User Community

**Legend**

- ▲ Existing Substation
- ▭ Proposed Substation Site (Proposal of Application Notice (PAN) Boundary)
- ~ Section Breaks

**Alignment**

- - - Alignment Centreline
- 20A
- 20B
- 20C
- 20D
- 20E
- 20F
- Previous/Next Alignments

**Ancient Woodland Inventory**

- Ancient Woodland of Semi-Natural Origin
- Long Established Woodland of Plantation Origin

**Native Woodland Survey of Scotland**

- Native Woodland
- Nearly-Native Woodland
- Open Land Habitat

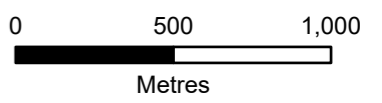

Client: Scottish & Southern Electricity Networks  
TRANSMISSION

Project: Beauty to Blackhillock to New Deer to Peterhead 400 kV Connection

Title: Figure 5.3 Woodland Constraints  
Section 20 - Page 20 of 29

Date: 02/05/2024 Scale: 1:24,000 @A3  
Drawn: MAL Checked: IM Approved: SM  
Drawing Number: B2P-WSP-DA-70092380-042

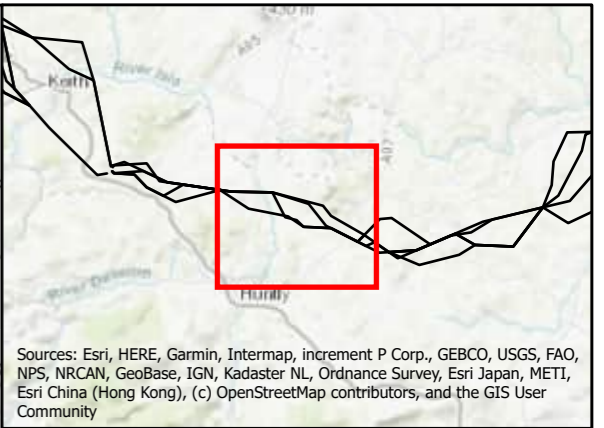
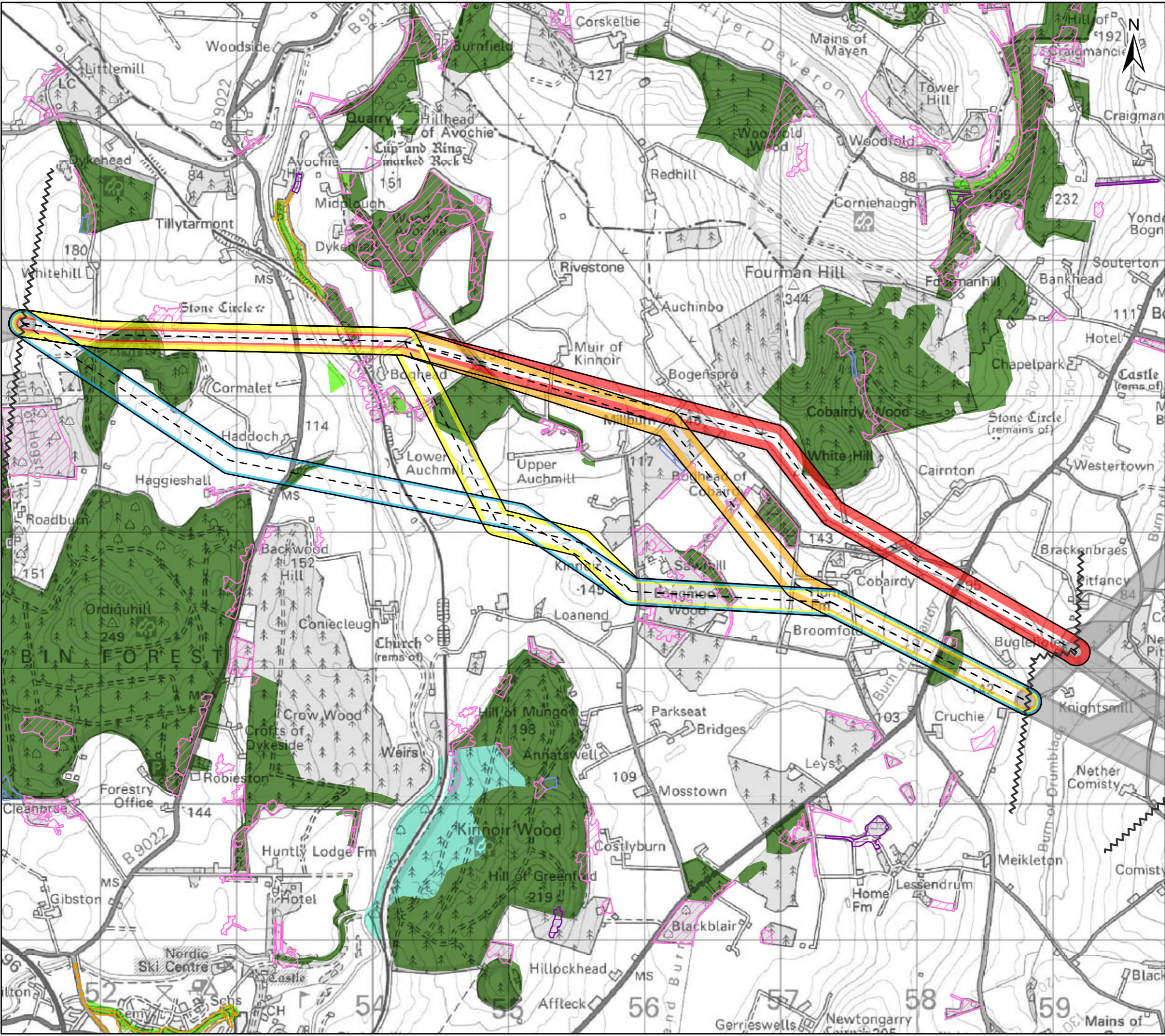

Sources: Esri, HERE, Garmin, Intermap, increment P Corp., GEBCO, USGS, FAO, NPS, NRCAN, GeoBase, IGN, Kadaster NL, Ordnance Survey, Esri Japan, METI, Esri China (Hong Kong), (c) OpenStreetMap contributors, and the GIS User Community

**Legend**

- Existing Substation
- Section Breaks
- Alignment**
- Alignment Centreline
- 21A
- 21B
- 21C
- 21D
- Previous/Next Alignments
- Ancient Woodland Inventory**
- Ancient Woodland of Semi-Natural Origin
- Long Established Woodland of Plantation Origin
- Other Woodland (from Roy map)
- Native Woodland Survey of Scotland**
- Native Woodland
- Nearly-Native Woodland
- Open Land Habitat
- Plantations on Ancient Woodland Sites (PAWS)

0      500      1,000  
 Metres

Client: **Scottish & Southern Electricity Networks**  
 TRANSMISSION

Project: **Beauly to Blackhillock to New Deer to Peterhead 400 kV Connection**

Title: **Figure 5.3 Woodland Constraints Section 21 - Page 21 of 29**

Date: 02/05/2024      Scale: 1:27,000 @A3  
 Drawn: MAL      Checked: IM      Approved: SM  
 Drawing Number: B2P-WSP-DA-70092380-042

Document Path: \\uk.wspgroup.com\Central Data\Projects\70092380 - Beauty-Blackhillock-Peterhead 400kV OHL\05 Drawings\GIS\Map\Alignment\Environmental Constraints\Figures\APRX\20240423\Fig. 5.3 - Alignment Woodland Constraints.aprx Date Saved: 5/2/2024

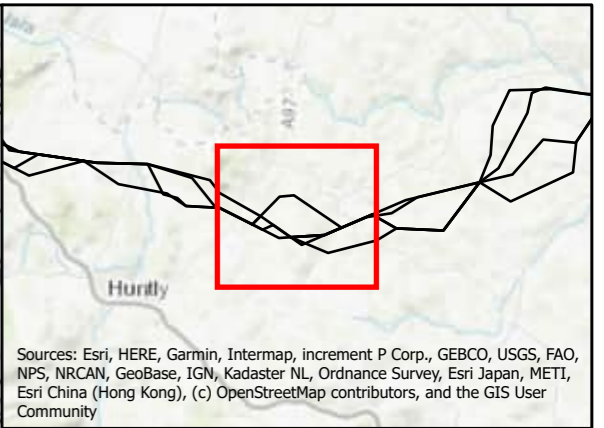
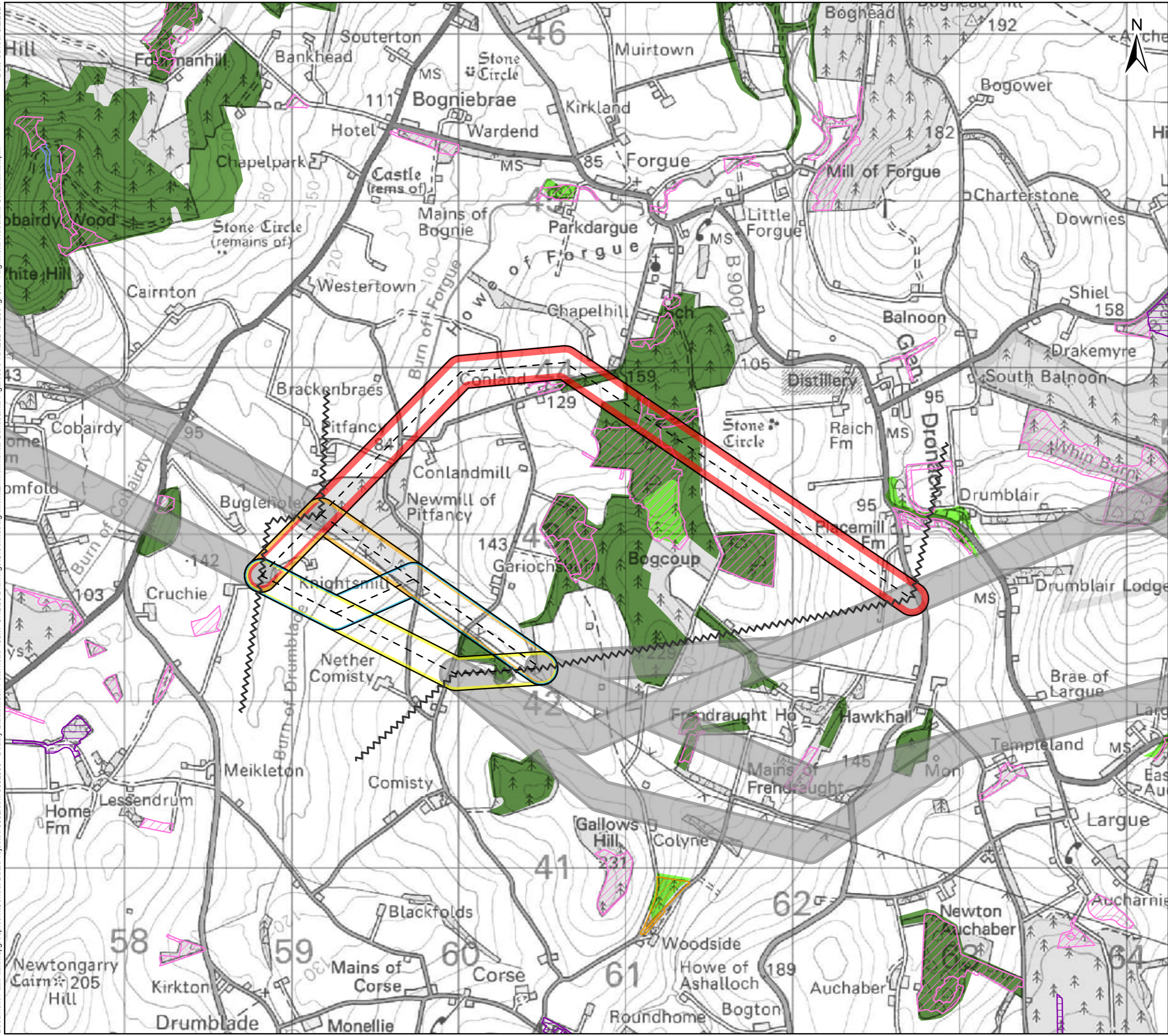

Sources: Esri, HERE, Garmin, Intermap, increment P Corp., GEBCO, USGS, FAO, NPS, NRCAN, GeoBase, IGN, Kadaster NL, Ordnance Survey, Esri Japan, METI, Esri China (Hong Kong), (c) OpenStreetMap contributors, and the GIS User Community

**Legend**

- ▲ Existing Substation
- ~ Section Breaks
- Alignment**
- - - Alignment Centreline
- 22A
- 22B
- 22C
- 22D
- Previous/Next Alignments
- Ancient Woodland Inventory**
- Ancient Woodland of Semi-Natural Origin
- Long Established Woodland of Plantation Origin
- Native Woodland Survey of Scotland**
- Native Woodland
- Nearly-Native Woodland
- Open Land Habitat
- Plantations on Ancient Woodland Sites (PAWS)

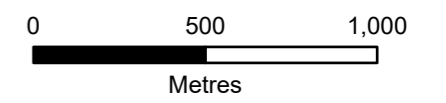

Client: TRANSMISSION

Project: Beauty to Blackhillock to New Deer to Peterhead 400 kV Connection

Title: Figure 5.3 Woodland Constraints Section 22 - Page 22 of 29

Date: 02/05/2024 Scale: 1:22,000 @A3  
Drawn: MAL Checked: IM Approved: SM  
Drawing Number: B2P-WSP-DA-70092380-042

Document Path: \\uk.wspgroup.com\Central Data\Projects\70092380 - Beauty-Blackhillock-Peterhead 400kV OHL\05 Drawings\GIS\MapDrawings\Alignment\Environmental Constraints\Figures\APRX\20240423\Fig. 5.3 - Alignment Woodland Constraints.aprx Date Saved: 5/2/2024

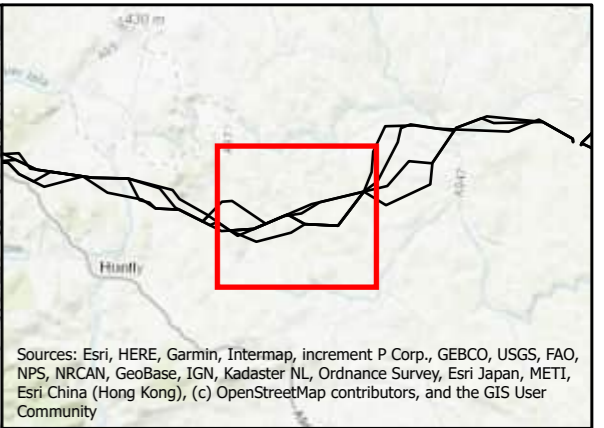
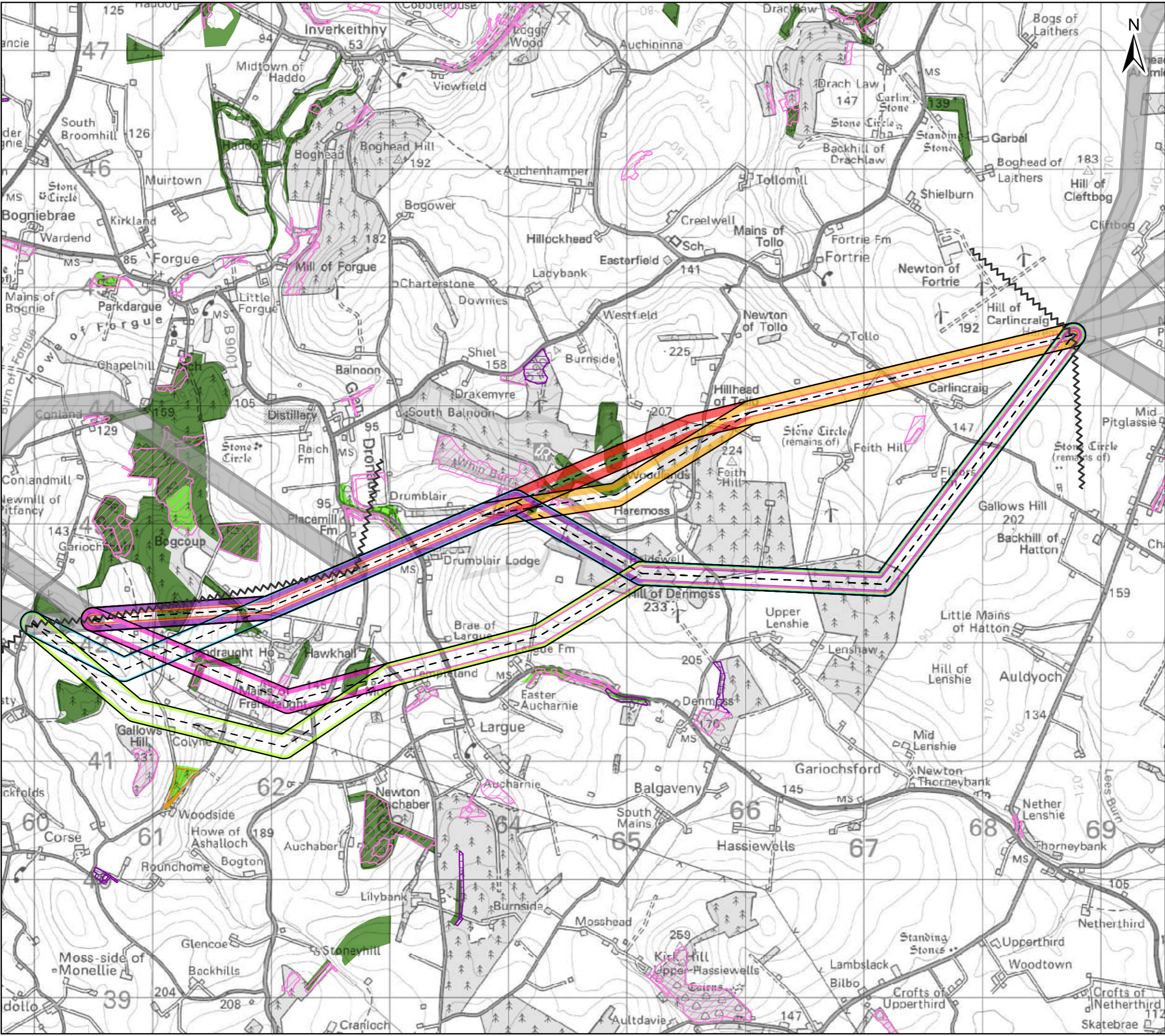

Sources: Esri, HERE, Garmin, Intermap, increment P Corp., GEBCO, USGS, FAO, NPS, NRCAN, GeoBase, IGN, Kadaster NL, Ordnance Survey, Esri Japan, METI, Esri China (Hong Kong), (c) OpenStreetMap contributors, and the GIS User Community

**Legend**

- Existing Substation
- Section Breaks
- Alignment**
- Alignment Centreline
- 23A
- 23B
- 23C
- 23D
- 23E
- 23F
- Previous/Next Alignments
- Ancient Woodland Inventory**
- Ancient Woodland of Semi-Natural Origin
- Long Established Woodland of Plantation Origin
- Native Woodland Survey of Scotland**
- Native Woodland
- Nearly-Native Woodland
- Plantations on Ancient Woodland Sites (PAWS)

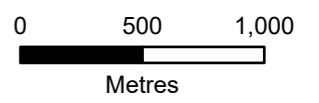

Client: **Scottish & Southern Electricity Networks**  
TRANSMISSION

Project: **Beauly to Blackhillock to New Deer to Peterhead 400 kV Connection**

Title: **Figure 5.3 Woodland Constraints Section 23 - Page 23 of 29**

Date: 02/05/2024 Scale: 1:31,000 @A3  
Drawn: MAL Checked: IM Approved: SM  
Drawing Number: B2P-WSP-DA-70092380-042

Date Saved: 5/2/2024  
 Document Path: \\uk.wspgroup.com\Central Data\Projects\70092380 - Beauty-Blackhillock-Peterhead 400kV OHL\05 Drawings\GIS\Map\Alignment\Environmental Constraints\Figures\APRX\20240423\Fig\_5.3 - Alignment Woodland Constraints.aprx

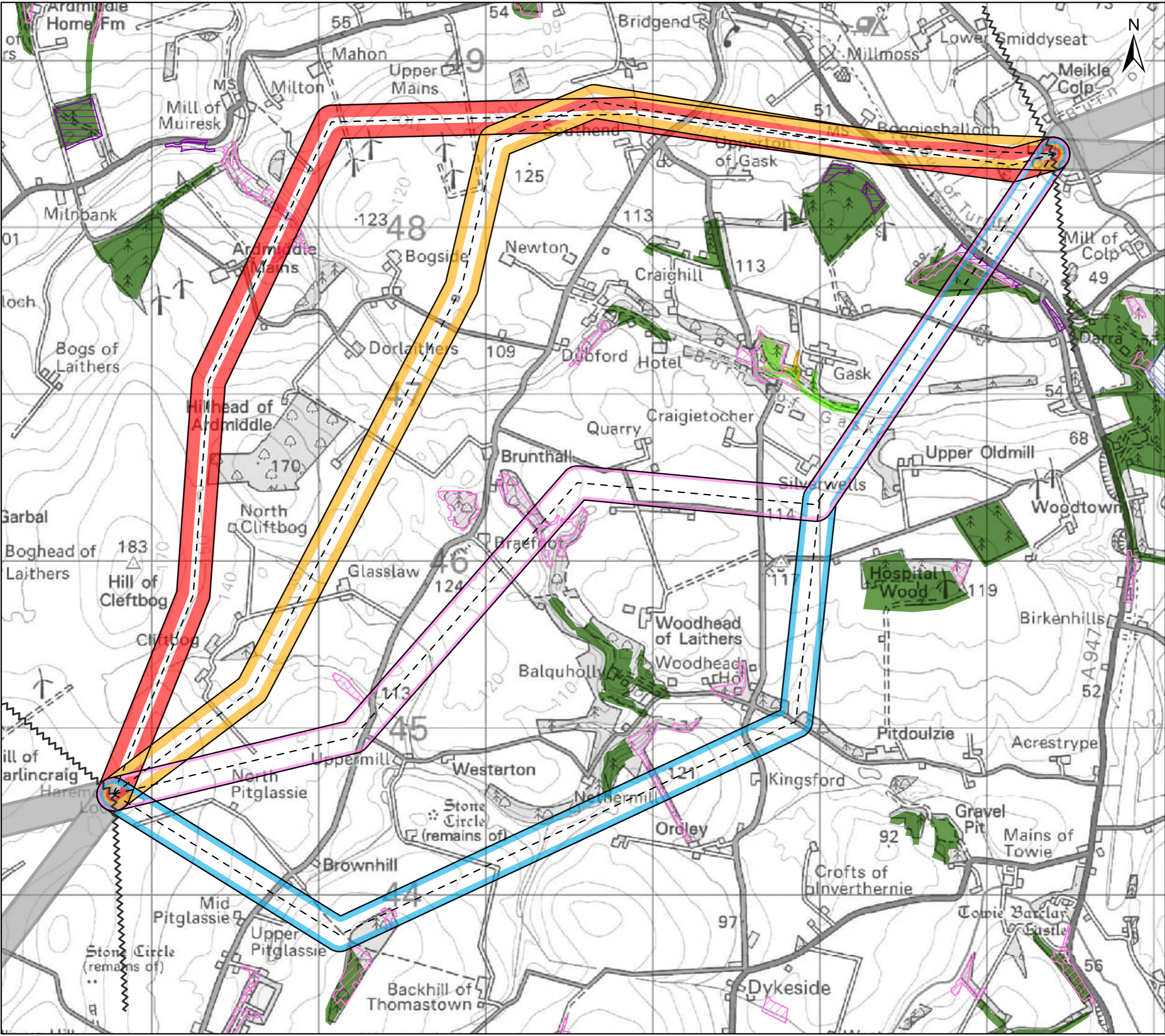

Sources: Esri, HERE, Garmin, Intermap, increment P Corp., GEBCO, USGS, FAO, NPS, NRCAN, GeoBase, IGN, Kadaster NL, Ordnance Survey, Esri Japan, METI, Esri China (Hong Kong), (c) OpenStreetMap contributors, and the GIS User Community

**Legend**

- Existing Substation
- Section Breaks
- Alignment**
- Alignment Centreline
- 24A
- 24B
- 24C
- 24D
- Previous/Next Alignments
- Ancient Woodland Inventory**
- Ancient Woodland of Semi-Natural Origin
- Long Established Woodland of Plantation Origin
- Native Woodland Survey of Scotland**
- Native Woodland
- Nearly-Native Woodland
- Open Land Habitat
- Plantations on Ancient Woodland Sites (PAWS)

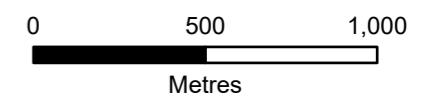

Client: **Scottish & Southern Electricity Networks**  
TRANSMISSION

Project: **Beauly to Blackhillock to New Deer to Peterhead 400 kV Connection**

Title: **Figure 5.3 Woodland Constraints Section 24 - Page 24 of 29**

Date: 02/05/2024 Scale: 1:22,000 @A3  
 Drawn: MAL Checked: IM Approved: SM  
 Drawing Number: B2P-WSP-DA-70092380-042



Document Path: \\uk.wspgroup.com\Central Data\Projects\70092380 - Beauty-Blackhillock-Peterhead 400kV OHL\05 Drawings\GIS\Mxd\Alignment\Environmental Constraints\Figures\APRX\20240423\Fig. 5.3 - Alignment Woodland Constraints.aprx Date Saved: 5/2/2024

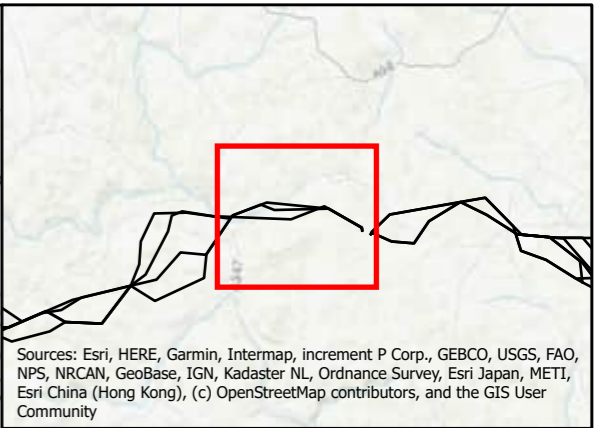
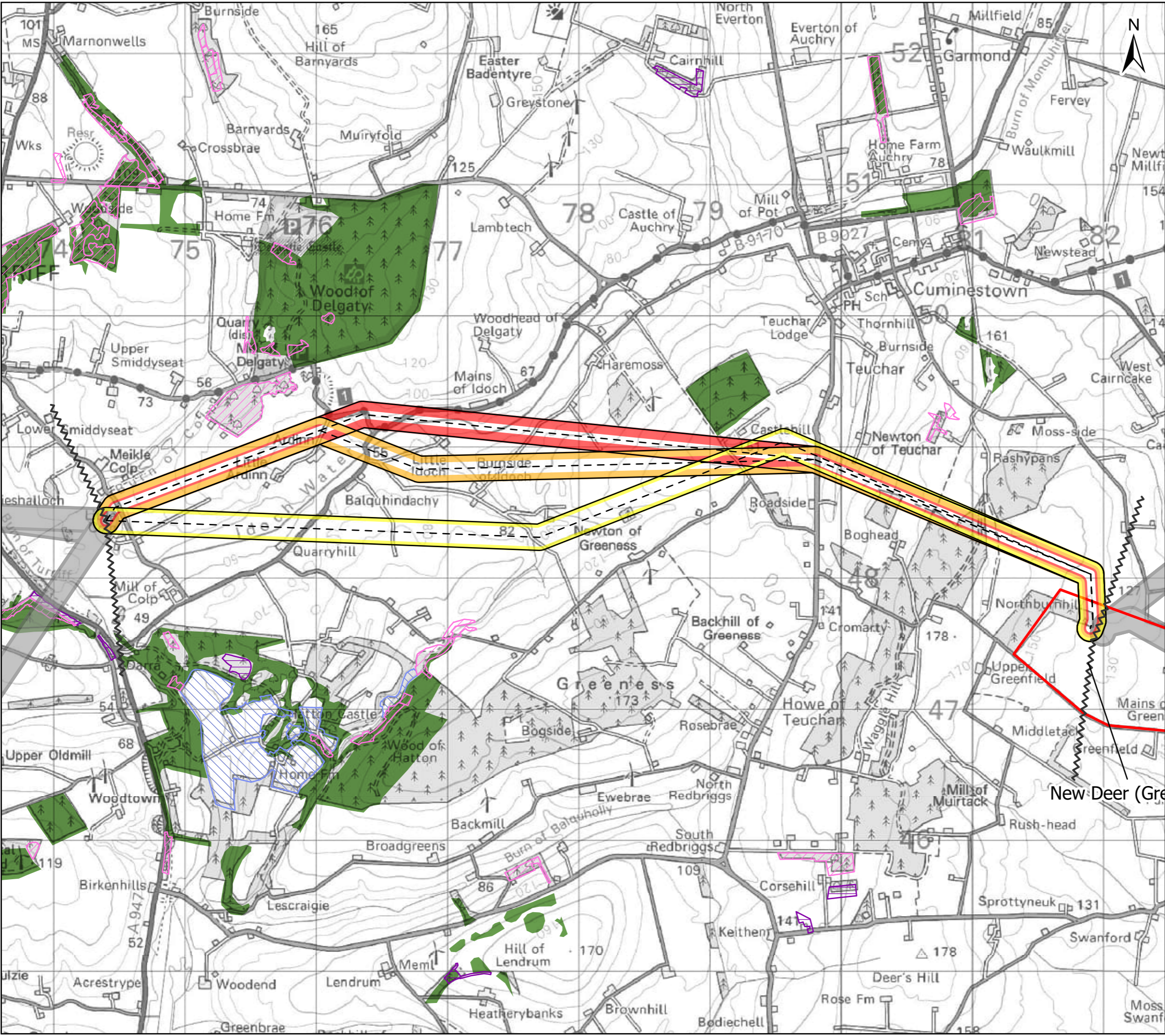

Sources: Esri, HERE, Garmin, Intermap, increment P Corp., GEBCO, USGS, FAO, NPS, NRCAN, GeoBase, IGN, Kadaster NL, Ordnance Survey, Esri Japan, METI, Esri China (Hong Kong), (c) OpenStreetMap contributors, and the GIS User Community

- Legend**
- Existing Substation
  - Proposed Substation Site (Proposal of Application Notice (PAN) Boundary)
  - Section Breaks
- Alignment**
- Alignment Centreline
  - 25A
  - 25B
  - 25C
  - Previous/Next Alignments
- Ancient Woodland Inventory**
- Long Established Woodland of Plantation Origin
- Native Woodland Survey of Scotland**
- Native Woodland
  - Nearly-Native Woodland
  - Open Land Habitat

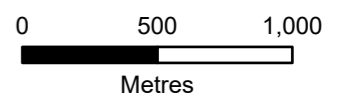

Client: **Scottish & Southern Electricity Networks**  
TRANSMISSION

Project: **Beauly to Blackhillock to New Deer to Peterhead 400 kV Connection**

Title: **Figure 5.3 Woodland Constraints Section 25 - Page 25 of 29**

Date: 02/05/2024 Scale: 1:28,000 @A3  
 Drawn: MAL Checked: IM Approved: SM  
 Drawing Number: B2P-WSP-DA-70092380-042

Document Path: \\uk.wspgroup.com\Central Data\Projects\70092380 - Beaulieu-Blackhillock-Peterhead 400kV OHL\05 Drawings\GIS\Mxd\Alignment\Environmental\Constraints\Figures\APRXI\20240423\Fig. 5.3 - Alignment Woodland Constraints.aprx Date Saved: 5/2/2024

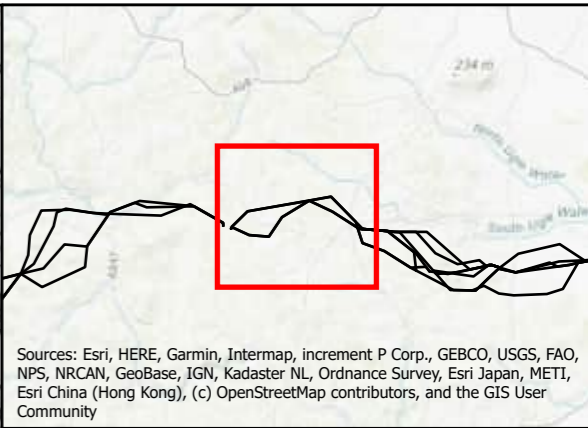
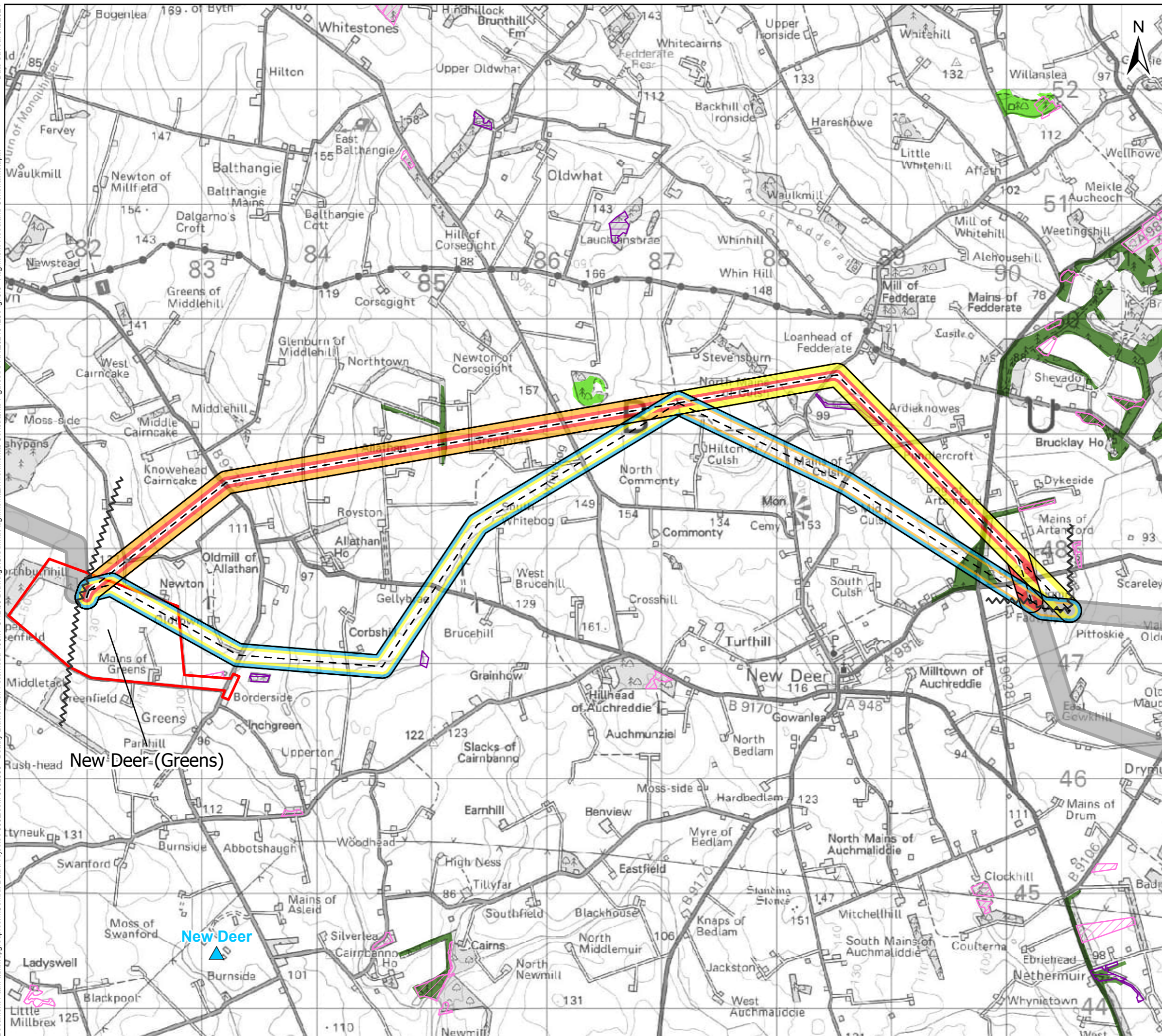

Sources: Esri, HERE, Garmin, Intermap, increment P Corp., GEBCO, USGS, FAO, NPS, NRCAN, GeoBase, IGN, Kadaster NL, Ordnance Survey, Esri Japan, METI, Esri China (Hong Kong), (c) OpenStreetMap contributors, and the GIS User Community

- Legend**
- Existing Substation
  - Proposed Substation Site (Proposal of Application Notice (PAN) Boundary)
  - Section Breaks
- Alignment**
- Alignment Centreline
  - 26A
  - 26B
  - 26C
  - 26D
  - Previous/Next Alignments
- Ancient Woodland Inventory**
- Ancient Woodland of Semi-Natural Origin
  - Long Established Woodland of Plantation Origin
- Native Woodland Survey of Scotland**
- Native Woodland
  - Nearly-Native Woodland
  - Open Land Habitat

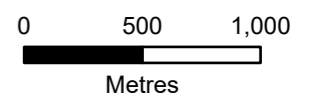

Client: TRANSMISSION

Project: Beaulieu to Blackhillock to New Deer to Peterhead 400 kV Connection

Title: Figure 5.3 Woodland Constraints Section 26 - Page 26 of 29

Date: 02/05/2024 Scale: 1:32,000 @A3  
Drawn: MAL Checked: IM Approved: SM  
Drawing Number: B2P-WSP-DA-70092380-042

Document Path: \\uk.wspgroup.com\Central Data\Projects\70092380 - Beauty-Blackhillock-Peterhead 400kV OHL\05 Drawings\GIS\Map\Alignment\Environmental Constraints\Figures\APRX\20240423\Fig. 5.3 - Alignment Woodland Constraints.aprx Date Saved: 5/2/2024

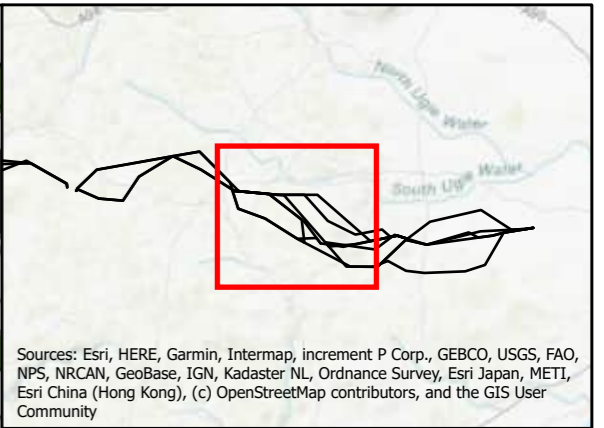
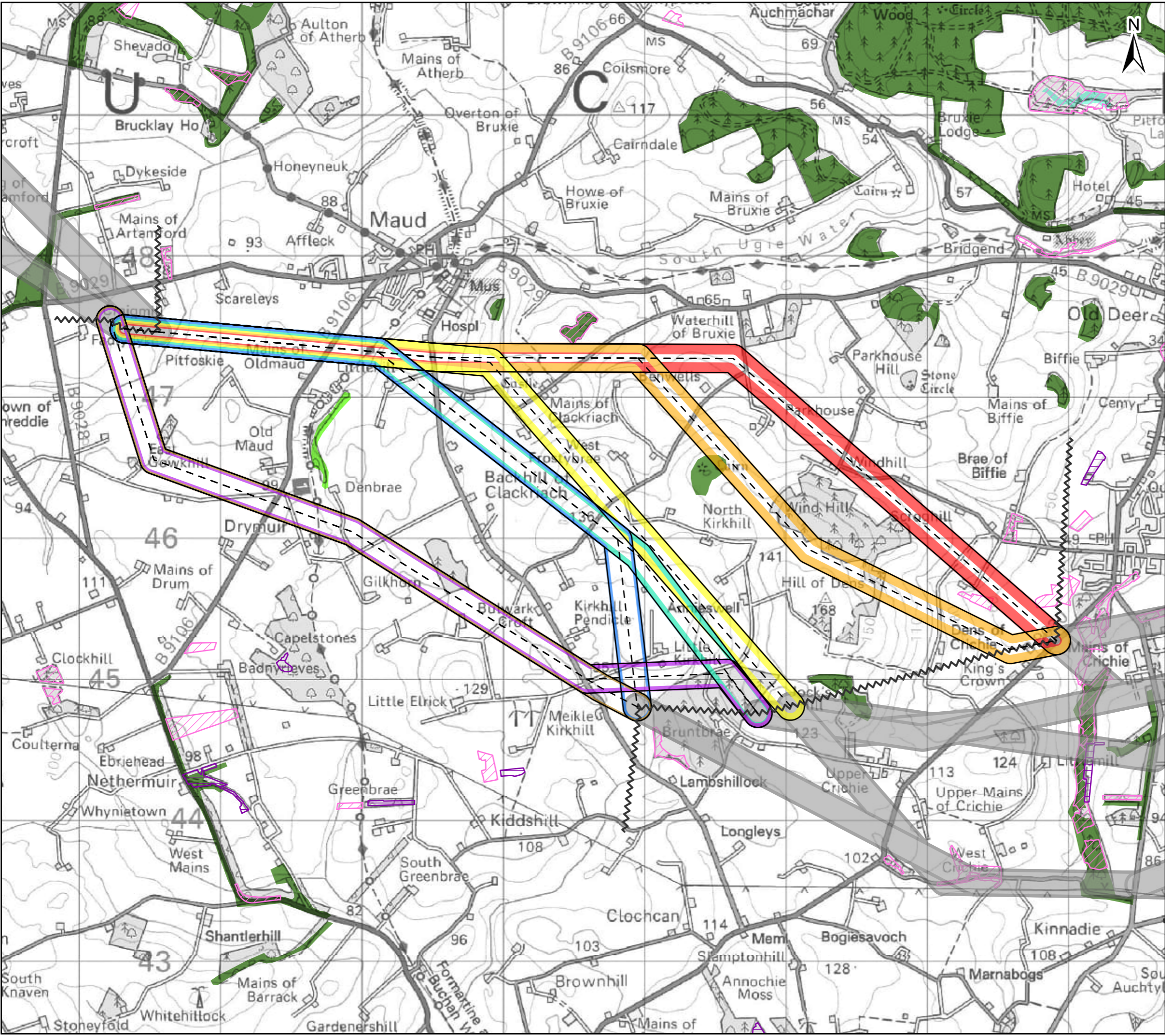

Sources: Esri, HERE, Garmin, Intermap, increment P Corp., GEBCO, USGS, FAO, NPS, NRCAN, GeoBase, IGN, Kadaster NL, Ordnance Survey, Esri Japan, METI, Esri China (Hong Kong), (c) OpenStreetMap contributors, and the GIS User Community

**Legend**

- ▲ Existing Substation
- ~ Section Breaks

**Alignment**

- - - Alignment Centreline
- 27A
- 27B
- 27C
- 27D
- 27E
- 27F
- 27G
- Previous/Next Alignments

**Ancient Woodland Inventory**

- Ancient Woodland of Semi-Natural Origin
- Long Established Woodland of Plantation Origin
- Other Woodland (from Roy map)

**Native Woodland Survey of Scotland**

- Native Woodland
- Nearly-Native Woodland
- Plantations on Ancient Woodland Sites (PAWS)

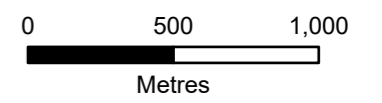

Client: Scottish & Southern Electricity Networks  
TRANSMISSION

Project: Beauty to Blackhillock to New Deer to Peterhead 400 kV Connection

Title: Figure 5.3 Woodland Constraints Section 27 - Page 27 of 29

Date: 02/05/2024 Scale: 1:26,000 @A3  
Drawn: MAL Checked: IM Approved: SM  
Drawing Number: B2P-WSP-DA-70092380-042

Document Path: \\uk.wspgroup.com\Central Data\Projects\70092380 - Beauty-Blackhillock-Peterhead 400kV OHL\05 Drawings\GIS\Map\Alignment\Environmental Constraints\Figures\APRX\2024\04\23\Fig. 5.3 - Alignment Woodland Constraints.aprx Date Saved: 5/2/2024

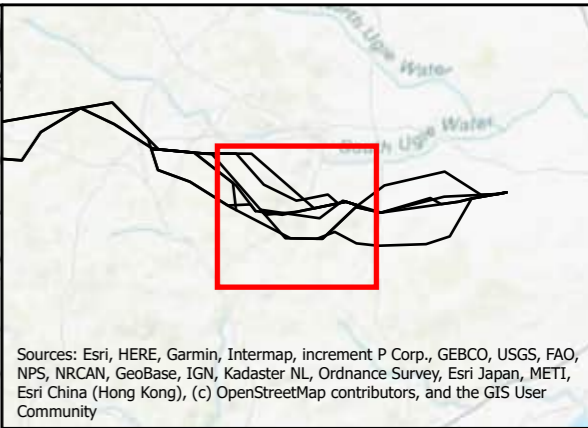
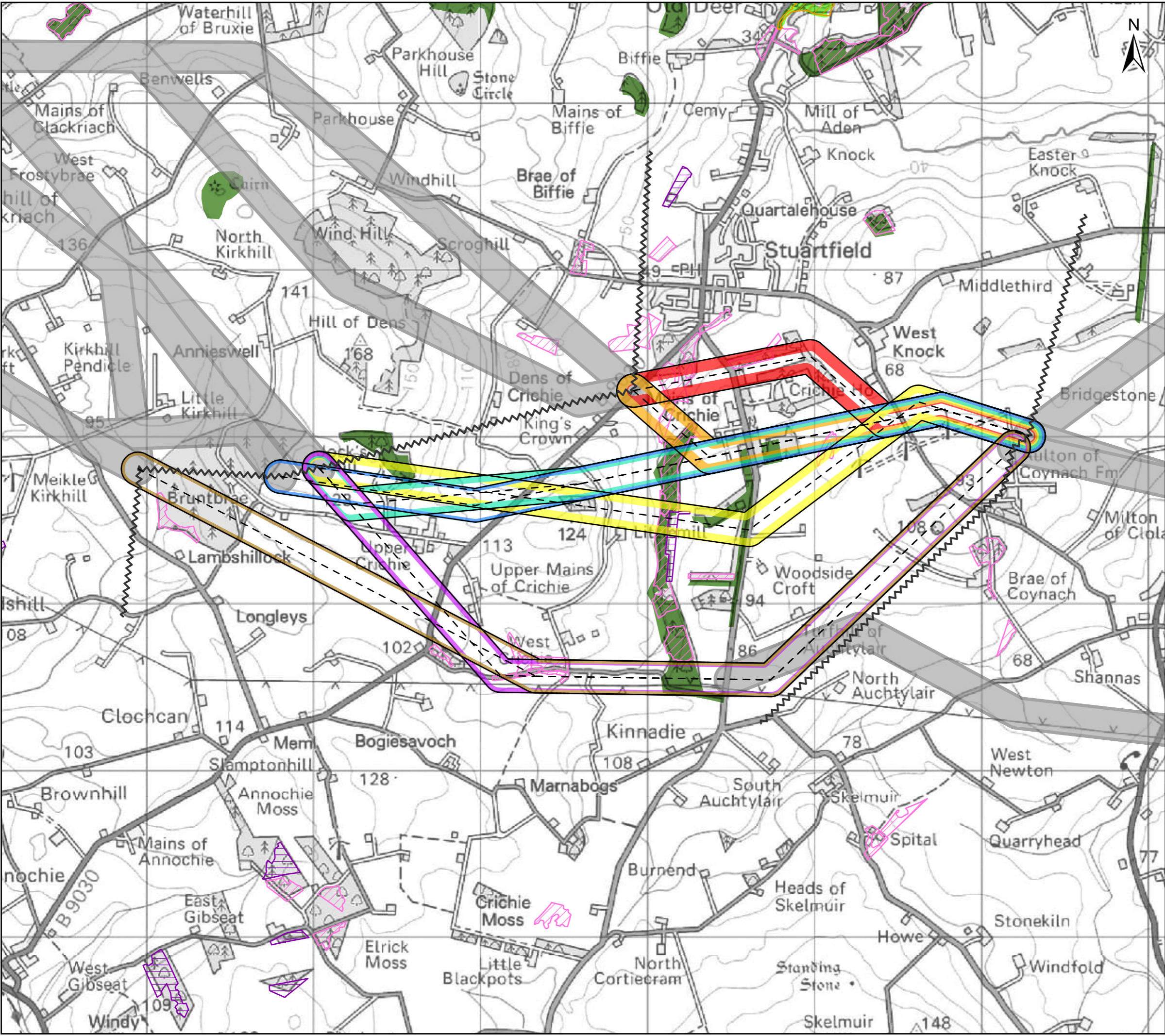

**Legend**

- ▲ Existing Substation
- ⚡ Section Breaks

**Alignment**

- - - Alignment Centreline
- 28A
- 28B
- 28C
- 28D
- 28E
- 28F
- 28G
- Previous/Next Alignments

**Ancient Woodland Inventory**

- Ancient Woodland of Semi-Natural Origin
- Long Established Woodland of Plantation Origin

**Native Woodland Survey of Scotland**

- Native Woodland
- Nearly-Native Woodland
- Plantations on Ancient Woodland Sites (PAWS)

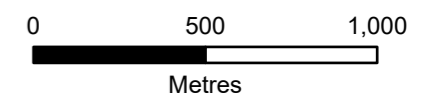

Client: Scottish & Southern Electricity Networks  
TRANSMISSION

Project: Beauty to Blackhillock to New Deer to Peterhead 400 kV Connection

Title: Figure 5.3 Woodland Constraints Section 28 - Page 28 of 29

Date: 02/05/2024 Scale: 1:22,000 @A3  
 Drawn: MAL Checked: IM Approved: SM  
 Drawing Number: B2P-WSP-DA-70092380-042

Date Saved: 5/2/2024  
 Document Path: \\uk.wspgroup.com\Central Data\Projects\70092380 - Beaulieu-Blackhillock-Peterhead 400kV OHL\05 Drawings\GIS\Map\Alignment\Environmental\Constraints\PRX\20240423\Fig. 5.3 - Alignment Woodland Constraints.aprx

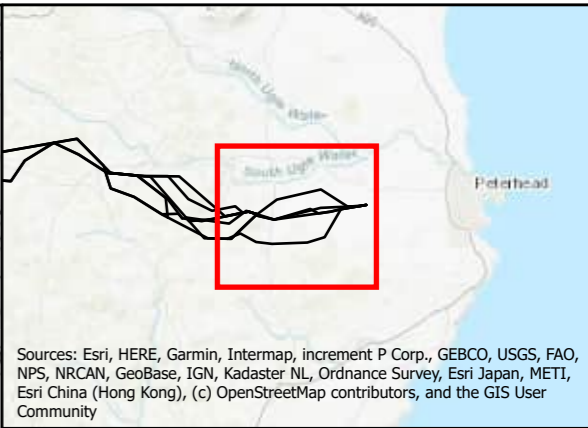
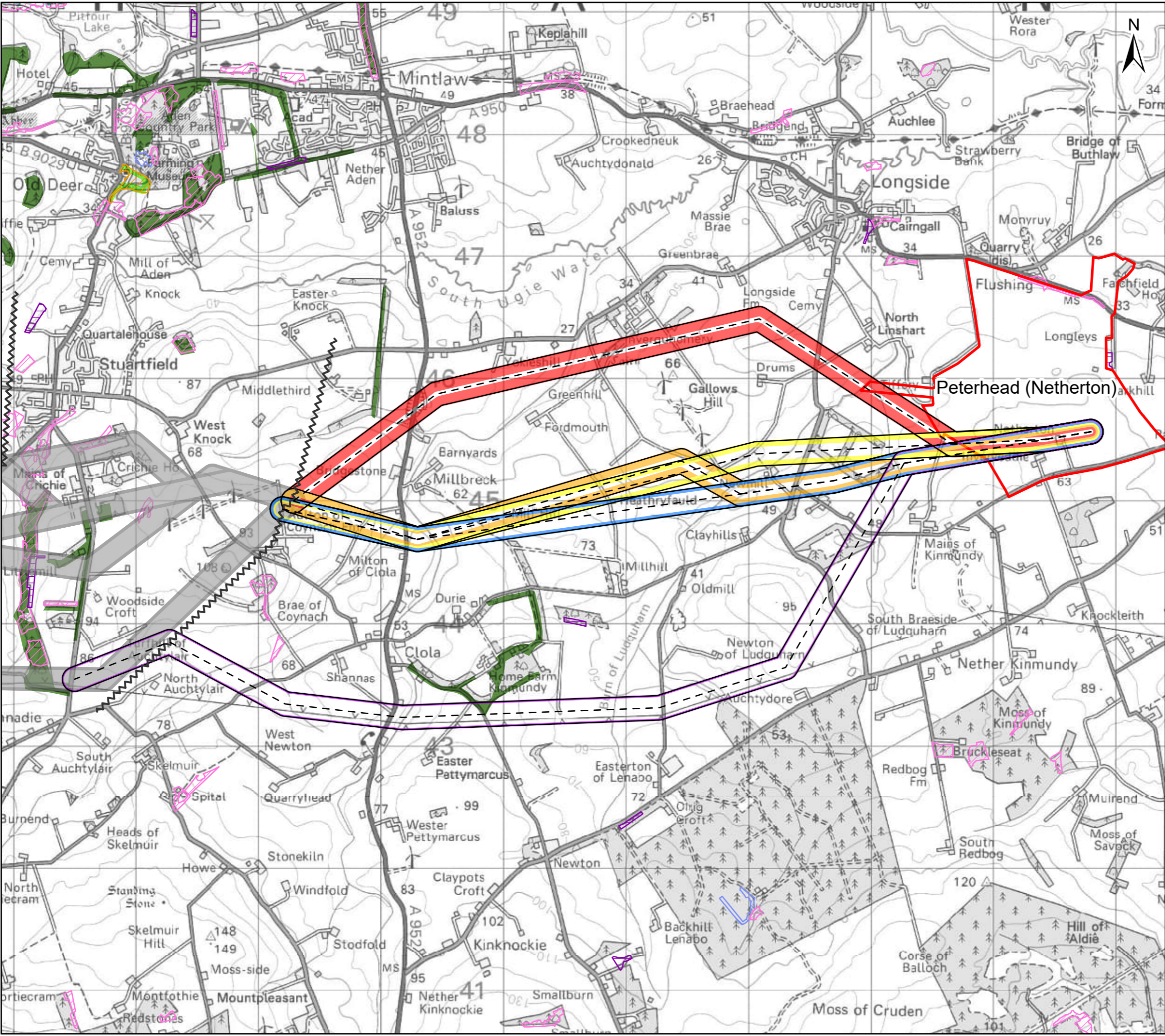

Sources: Esri, HERE, Garmin, Intermap, increment P Corp., GEBCO, USGS, FAO, NPS, NRCAN, GeoBase, IGN, Kadaster NL, Ordnance Survey, Esri Japan, METI, Esri China (Hong Kong), (c) OpenStreetMap contributors, and the GIS User Community

**Legend**

- Existing Substation
- Proposed Substation Site (Proposal of Application Notice (PAN) Boundary)
- Section Breaks

**Alignment**

- Alignment Centreline
- 29A
- 29B
- 29C
- 29D
- 29E
- Previous/Next Alignments

**Ancient Woodland Inventory**

- Ancient Woodland of Semi-Natural Origin
- Long Established Woodland of Plantation Origin
- Other Woodland (from Roy map)

**Native Woodland Survey of Scotland**

- Native Woodland
- Nearly-Native Woodland
- Open Land Habitat
- Plantations on Ancient Woodland Sites (PAWS)

0 500 1,000  
Metres

Client: **Scottish & Southern Electricity Networks**  
TRANSMISSION

Project: **Beaulieu to Blackhillock to New Deer to Peterhead 400 kV Connection**

Title: **Figure 5.3 Woodland Constraints Section 29 - Page 29 of 29**

Date: 02/05/2024 Scale: 1:30,000 @A3  
 Drawn: MAL Checked: IM Approved: SM  
 Drawing Number: B2P-WSP-DA-70092380-042