

Document Path: \\uk.wspgroup.com\Central Data\Projects\70092380 - Beauty-Blackhillock-Peterhead 400kV OHL\05 Drawings\GIS\MXD\Alignment\MaterialMaps for Banners_20240422.aprx Date Saved: 5/2/2024

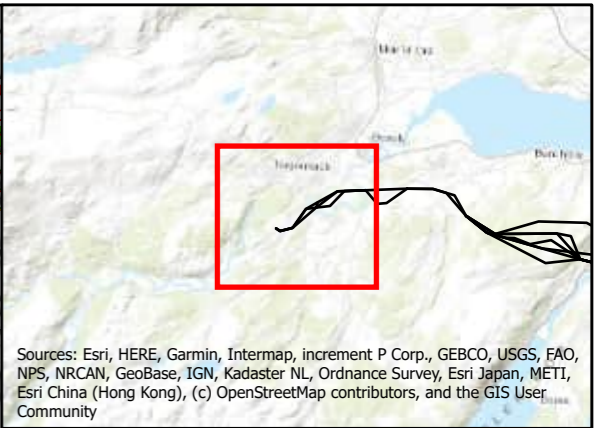
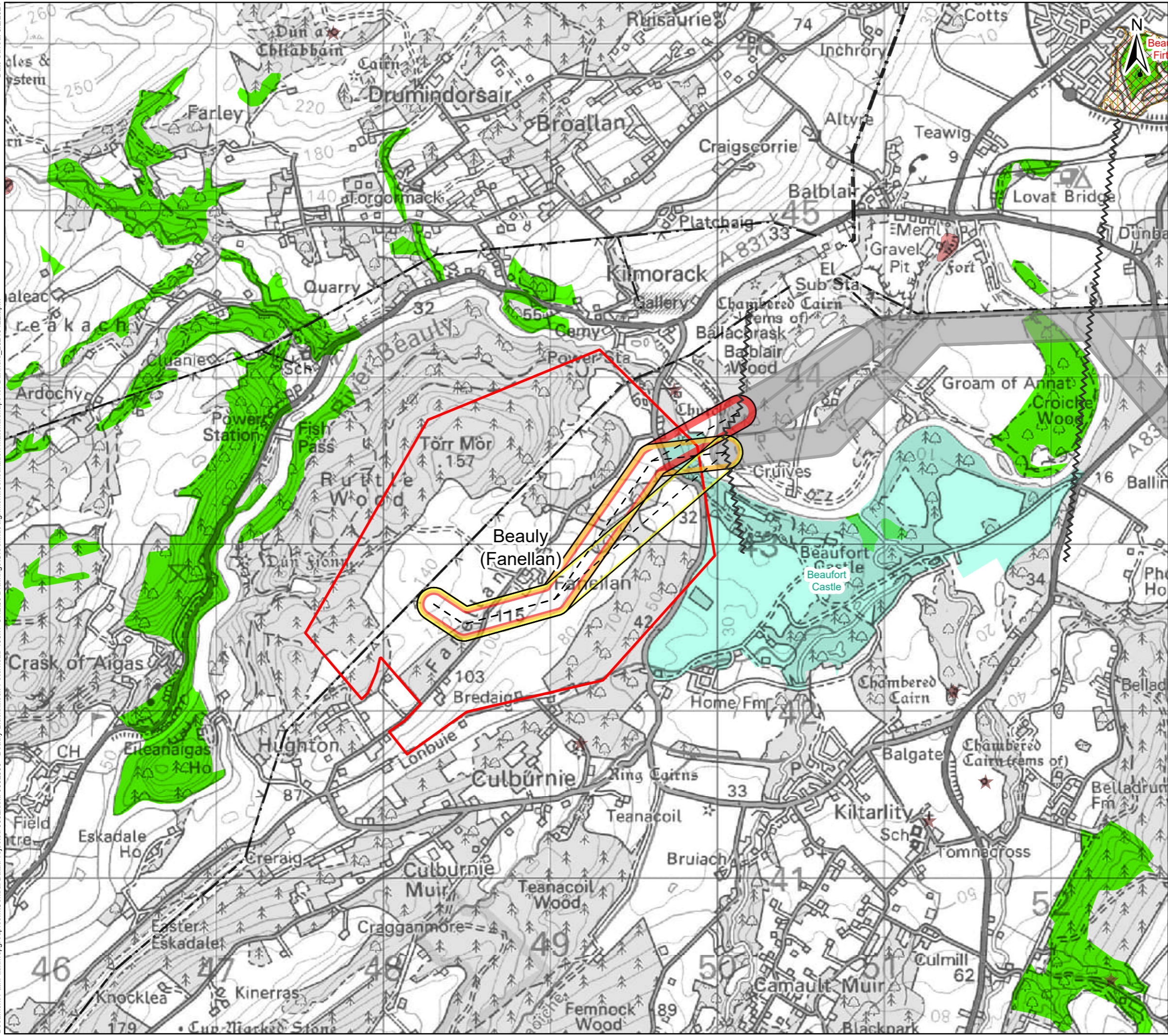

Sources: Esri, HERE, Garmin, Intermap, increment P Corp., GEBCO, USGS, FAO, NPS, NRCAN, GeoBase, IGN, Kadaster NL, Ordnance Survey, Esri Japan, METI, Esri China (Hong Kong), (c) OpenStreetMap contributors, and the GIS User Community

Legend

- Proposed Substation Site (Proposal of Application Notice (PAN) Boundary)
- Section Breaks
- Alignment (200 m)**
- Alignment Centreline
- 1A
- 1B
- 1C (Potential Alignment)
- Previous/Next Alignments
- Constraints**
- Existing Transmission Overhead Line
- Special Protection Area (SPA)
- Ramsar
- Sites of Special Scientific Interest (SSSI)
- Garden and Designed Landscape
- Scheduled Monument
- Ancient Woodland (Semi-Natural Origin)

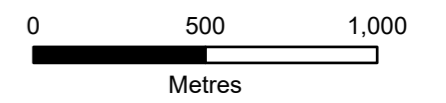

Client: **Scottish & Southern Electricity Networks**
TRANSMISSION

Project: **Beaulieu to Blackhillock to New Deer to Peterhead 400 kV Connection**

Title: **Alignment Options with Key Environmental Constraints Section 1 - Page 1 of 29**

Date: 02/05/2024 Scale: 1:22,000 @A3
 Drawn: MAL Checked: IM Approved: SM
 Drawing Number: B2P-WSP-DA-70092380-059

Date Saved: 5/2/2024
Document Path: \\uk.wspgroup.com\Central Data\Projects\70092380 - Beaulieu-Blackhilllock-Peterhead 400kV OHL\05 Drawings\GIS\Map\Alignment\MaterialMaps for Banners_20240422.aprx

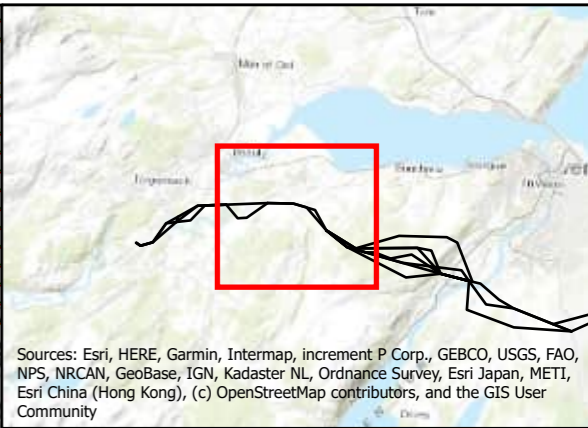
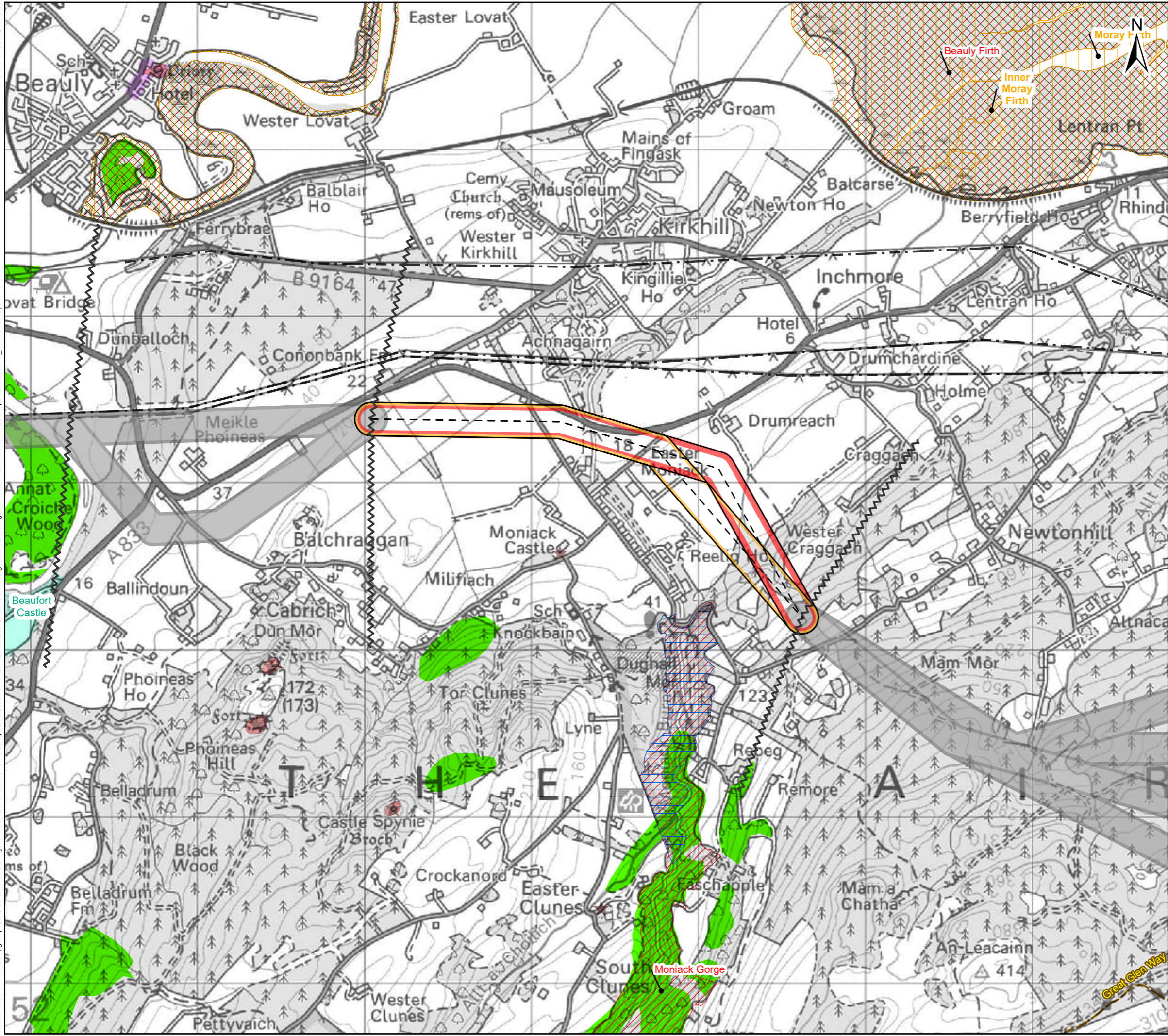

Sources: Esri, HERE, Garmin, Intermap, increment P Corp., GEBCO, USGS, FAO, NPS, NRCAN, GeoBase, IGN, Kadaster NL, Ordnance Survey, Esri Japan, METI, Esri China (Hong Kong), (c) OpenStreetMap contributors, and the GIS User Community

- ### Legend
- Section Breaks
 - Alignment (200 m)**
 - Alignment Centreline
 - 4A (Potential Alignment)
 - 4B
 - Previous/Next Alignments
 - Constraints**
 - Existing Transmission Overhead Line
 - Long Distance Path
 - Special Protection Area (SPA)
 - Ramsar
 - Special Area of Conservation (SAC)
 - Sites of Special Scientific Interest (SSSI)
 - Garden and Designed Landscape
 - Scheduled Monument
 - Conservation Area
 - Ancient Woodland (Semi-Natural Origin)

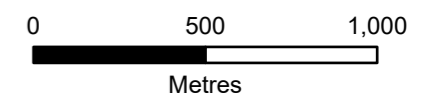

Client: TRANSMISSION

Project: Beaulieu to Blackhilllock to New Deer to Peterhead 400 kV Connection

Title: Alignment Options with Key Environmental Constraints Section 4 - Page 4 of 29

Date: 02/05/2024 Scale: 1:22,000 @A3
Drawn: MAL Checked: IM Approved: SM
Drawing Number: B2P-WSP-DA-70092380-059

Date Saved: 5/2/2024
Document Path: \\uk.wspgroup.com\Central Data\Projects\70092380 - Beauty-Blackhillock-Peterhead 400kV OHL\05 Drawings\GIS\Mxd\Alignment\Consultation Material\Maps for Banners_20240422.aprx

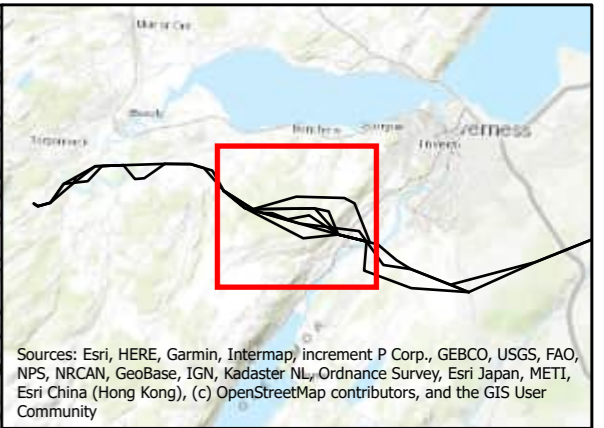
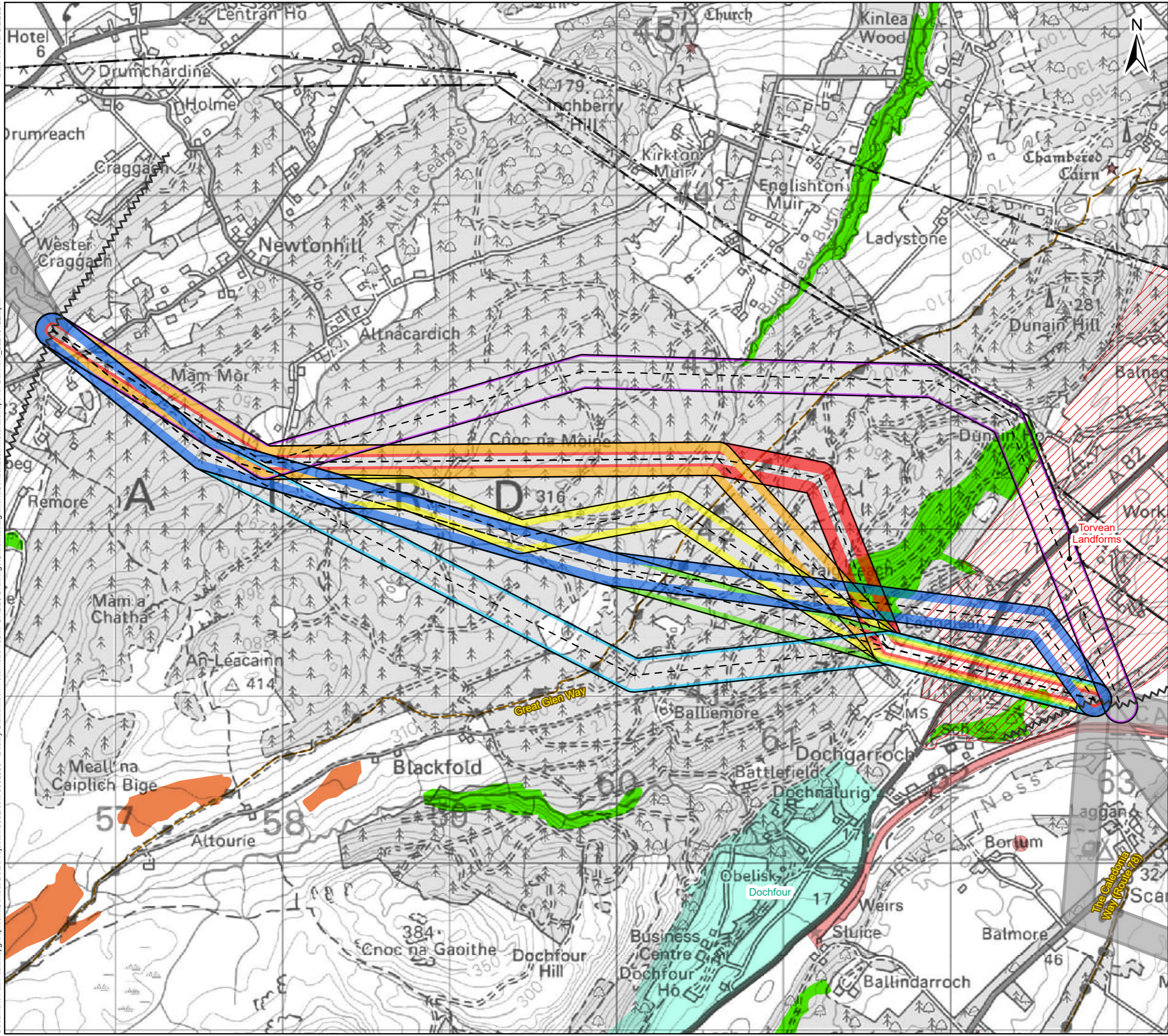

Sources: Esri, HERE, Garmin, Intermap, increment P Corp., GEBCO, USGS, FAO, NPS, NRCAN, GeoBase, IGN, Kadaster NL, Ordnance Survey, Esri Japan, METI, Esri China (Hong Kong), (c) OpenStreetMap contributors, and the GIS User Community

Legend

Section Breaks

Alignment (200 m)

- Alignment Centreline
- 5A
- 5B
- 5C
- 5D
- 5E (Potential Alignment)
- 5F
- 5G
- Previous/Next Alignments

Constraints

- Existing Transmission Overhead Line
- Long Distance Path
- Sites of Special Scientific Interest (SSSI)
- Garden and Designed Landscape
- Scheduled Monument
- Nationally important peatland likely to be of high conservation value
- Ancient Woodland (Semi-Natural Origin)

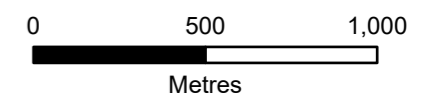

Client:  **Scottish & Southern**
Electricity Networks
TRANSMISSION

Project: **Beauly to Blackhillock to New Deer to Peterhead 400 kV Connection**

Title: **Alignment Options with Key Environmental Constraints Section 5 - Page 5 of 29**

Date: 02/05/2024 Scale: 1:22,000 @A3
Drawn: MAL Checked: IM Approved: SM
Drawing Number: B2P-WSP-DA-70092380-059

Date Saved: 5/2/2024
Document Path: \\uk.wspgroup.com\Central Data\Projects\70092380 - Beauty-Blackhillock-Peterhead 400kV OHL\05 Drawings\GIS\Map\Alignment\MaterialMaps for Banners_20240422.aprx

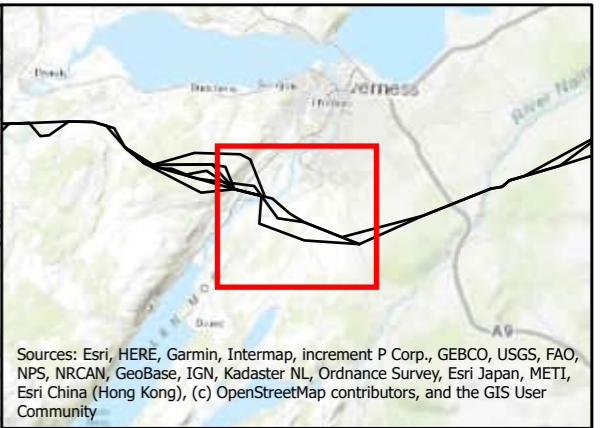
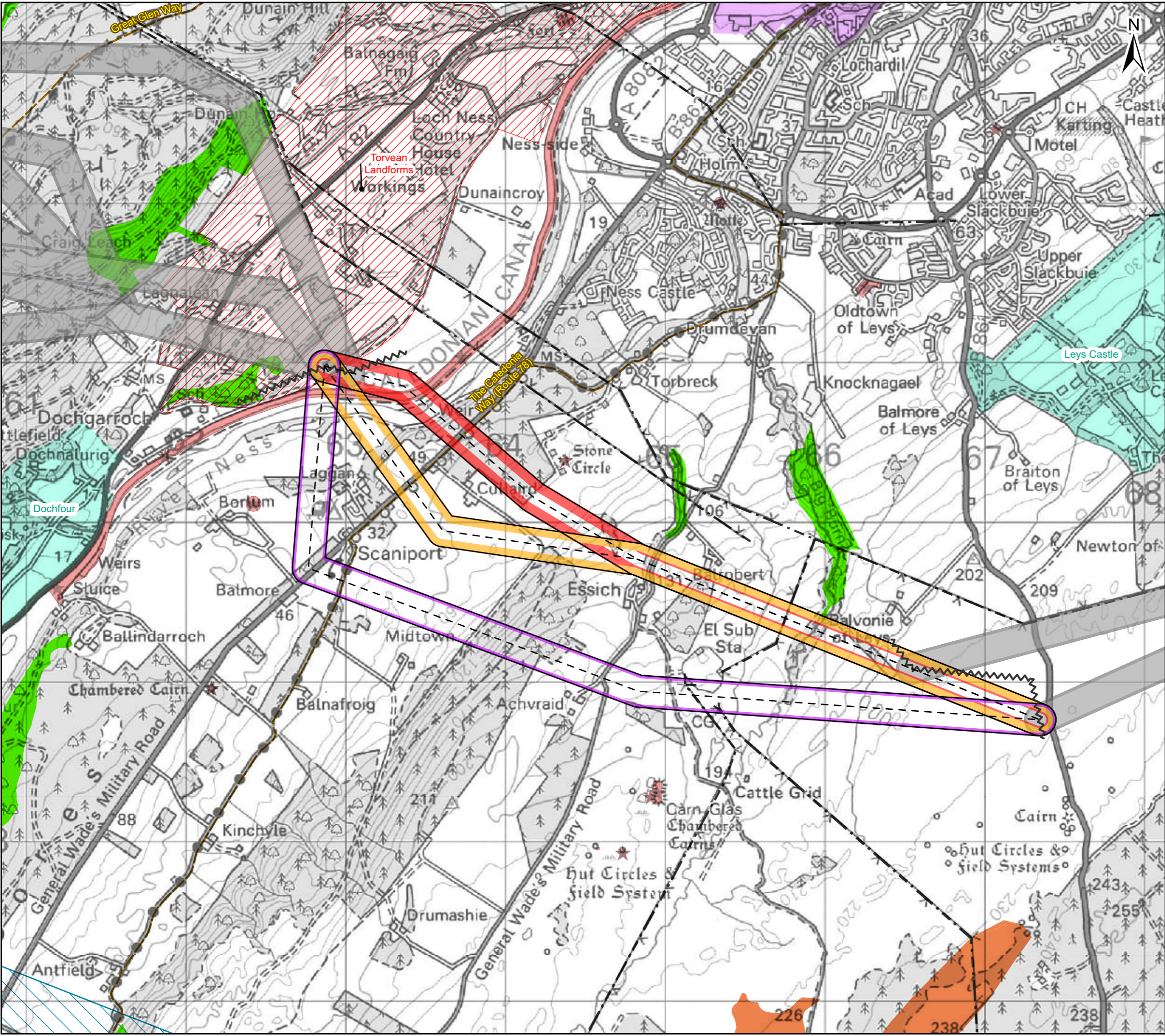

Sources: Esri, HERE, Garmin, Intermap, increment P Corp., GEBCO, USGS, FAO, NPS, NRCAN, GeoBase, IGN, Kadaster NL, Ordnance Survey, Esri Japan, METI, Esri China (Hong Kong), (c) OpenStreetMap contributors, and the GIS User Community

Legend

Section Breaks
--- Section Breaks

Alignment (200 m)
--- Alignment Centreline
6A
6B (Potential Alignment)
6C
Previous/Next Alignments

Constraints
--- Existing Transmission Overhead Line
--- Long Distance Path
Sites of Special Scientific Interest (SSSI)
Special Landscape Area
Garden and Designed Landscape
Schedulèd Monument
Conservation Area
Nationally important peatland likely to be of high conservation value
Ancient Woodland (Semi-Natural Origin)

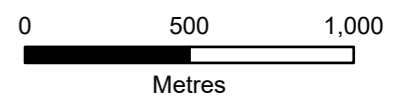

Client: Scottish & Southern Electricity Networks
TRANSMISSION

Project: Beauty to Blackhillock to New Deer to Peterhead 400 kV Connection

Title: Alignment Options with Key Environmental Constraints
Section 6 - Page 6 of 29

Date: 02/05/2024 Scale: 1:23,000 @A3
Drawn: MAL Checked: IM Approved: SM
Drawing Number: B2P-WSP-DA-70092380-059

Date Saved: 5/2/2024
Document Path: \\uk.wspgroup.com\Central Data\Projects\70092380 - Beaulieu-Blackhillock-Peterhead 400kV OHL\05 Drawings\GIS\MapDrawings\Alignment\MaterialMaps for Banners_20240422.aprx

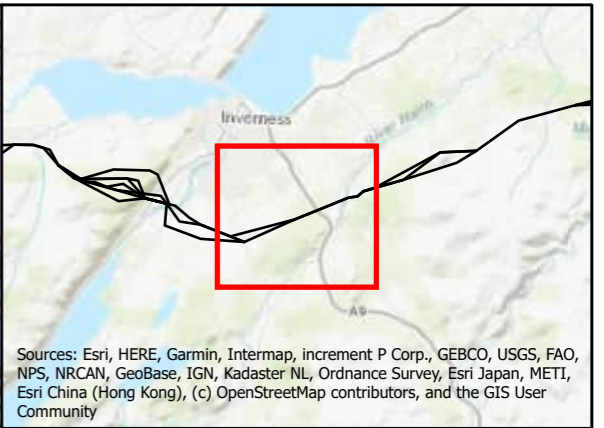
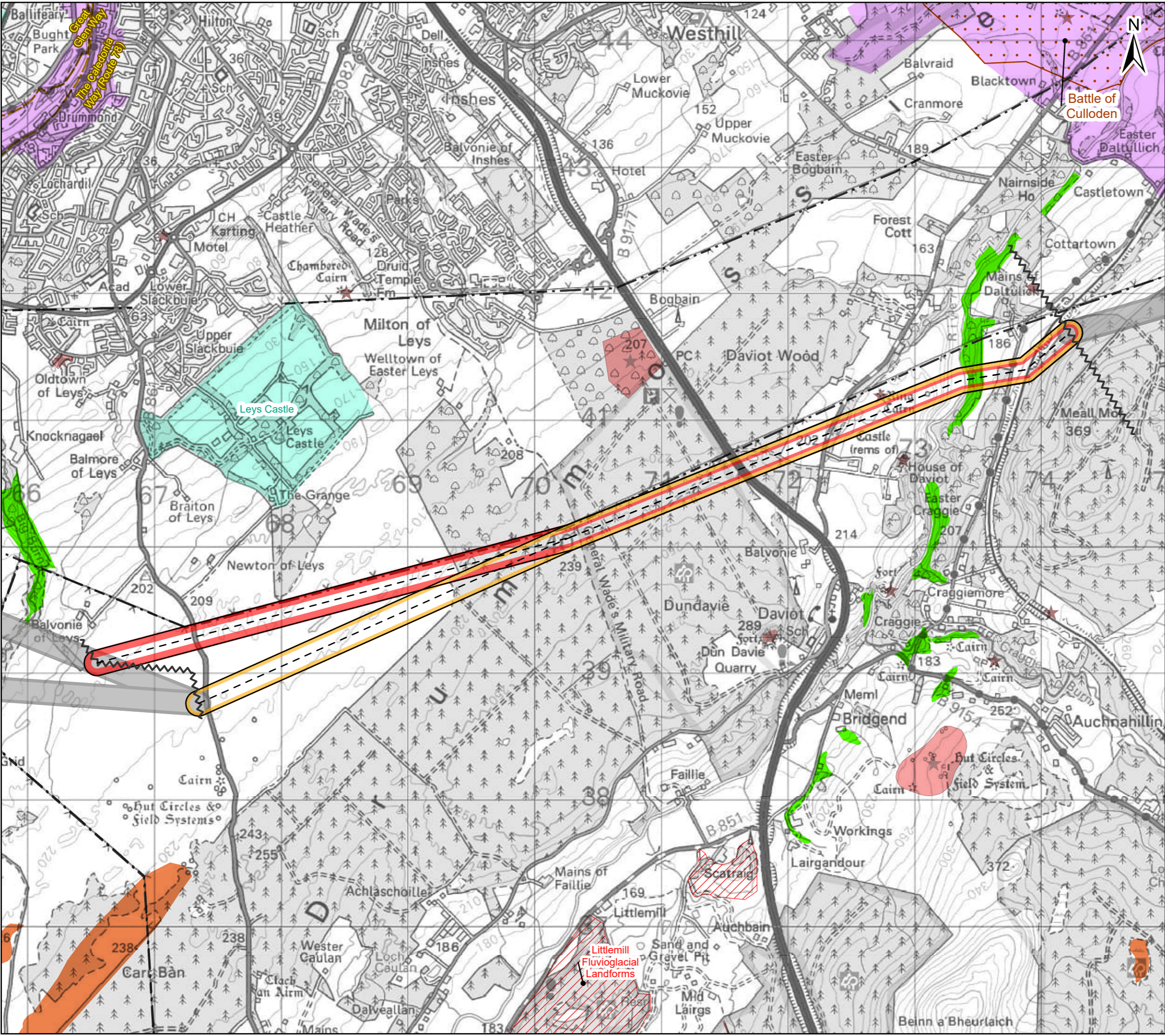

Sources: Esri, HERE, Garmin, Intermap, increment P Corp., GEBCO, USGS, FAO, NPS, NRCAN, GeoBase, IGN, Kadaster NL, Ordnance Survey, Esri Japan, METI, Esri China (Hong Kong), (c) OpenStreetMap contributors, and the GIS User Community

Legend

Section Breaks

Alignment (200 m)

- Alignment Centreline
- 7A (Potential Alignment)
- 7B
- Previous/Next Alignments

Constraints

- Existing Transmission Overhead Line
- Long Distance Path
- Sites of Special Scientific Interest (SSSI)
- Battleground
- Garden and Designed Landscape
- Scheduled Monument
- Conservation Area
- Nationally important peatland likely to be of high conservation value
- Ancient Woodland (Semi-Natural Origin)

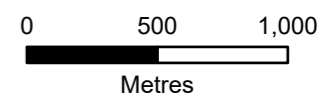

Client: Scottish & Southern Electricity Networks
TRANSMISSION

Project: Beaulieu to Blackhillock to New Deer to Peterhead 400 kV Connection

Title: Alignment Options with Key Environmental Constraints
Section 7 - Page 7 of 29

Date: 02/05/2024 Scale: 1:29,000 @A3
Drawn: MAL Checked: IM Approved: SM
Drawing Number: B2P-WSP-DA-70092380-059

Date Saved: 5/2/2024
Document Path: \\uk.wspgroup.com\Central Data\Projects\70092380 - Beaulieu-Blackhillock-Peterhead 400kV OHL\05 Drawings\GIS\Map\Alignment\MaterialMaps for Banners_20240422.aprx

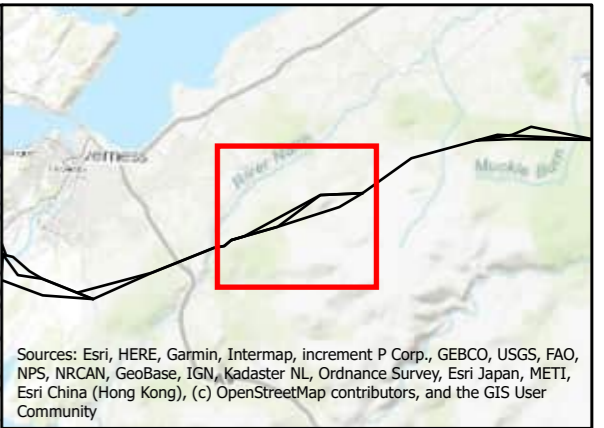
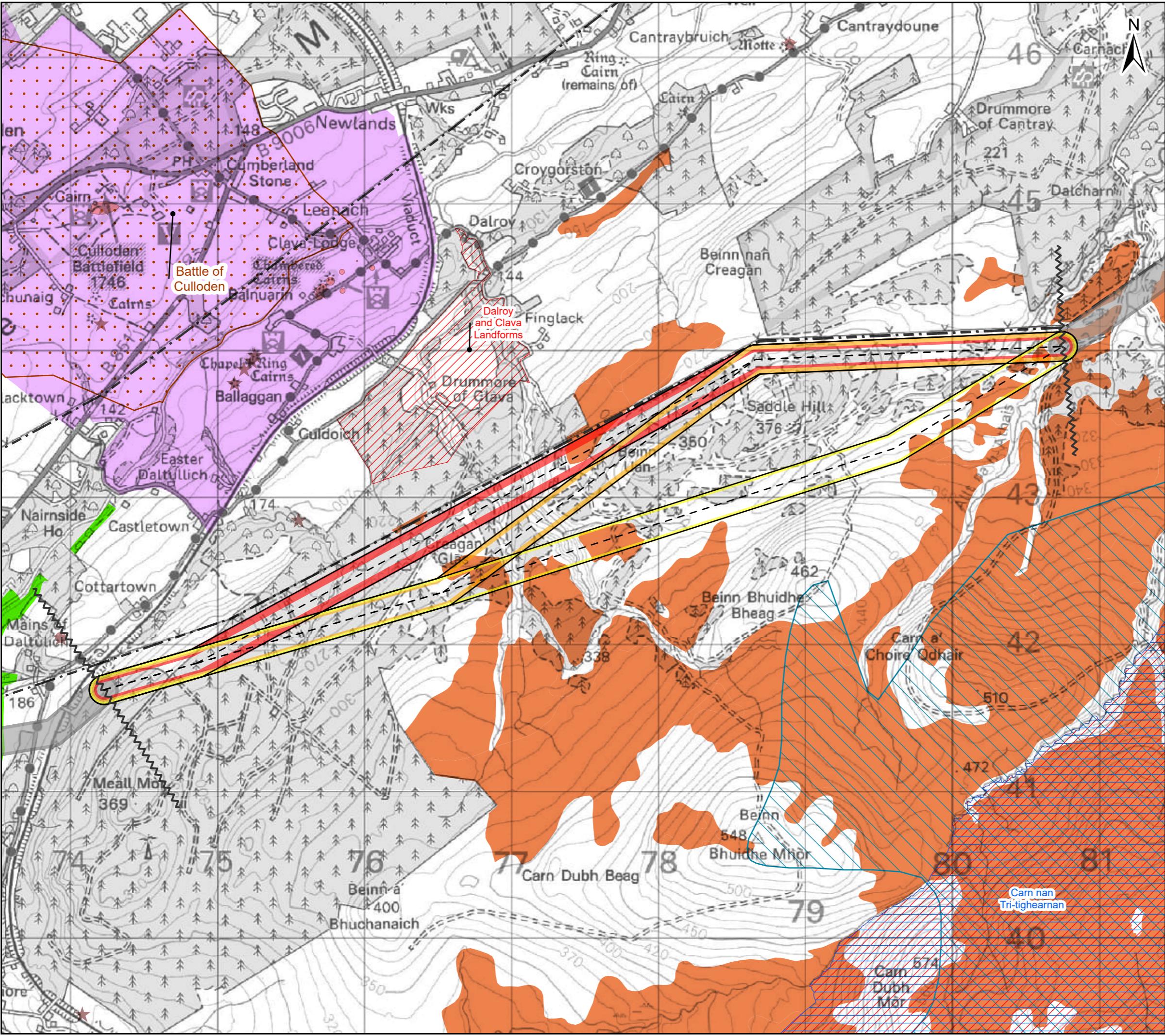

Sources: Esri, HERE, Garmin, Intermap, increment P Corp., GEBCO, USGS, FAO, NPS, NRCAN, GeoBase, IGN, Kadaster NL, Ordnance Survey, Esri Japan, METI, Esri China (Hong Kong), (c) OpenStreetMap contributors, and the GIS User Community

Legend

Section Breaks

Alignment (200 m)

- Alignment Centreline
- 8A
- 8B
- 8C (Potential Alignment)
- Previous/Next Alignments

Constraints

- Existing Transmission Overhead Line
- Special Area of Conservation (SAC)
- Sites of Special Scientific Interest (SSSI)
- Battleground
- Special Landscape Area
- Scheduled Monument
- Conservation Area
- Nationally important peatland likely to be of high conservation value
- Ancient Woodland (Semi-Natural Origin)

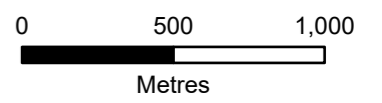

Client: Scottish & Southern Electricity Networks
TRANSMISSION

Project: Beaulieu to Blackhillock to New Deer to Peterhead 400 kV Connection

Title: Alignment Options with Key Environmental Constraints
Section 8 - Page 8 of 29

Date: 02/05/2024 Scale: 1:25,000 @A3
Drawn: MAL Checked: IM Approved: SM
Drawing Number: B2P-WSP-DA-70092380-059

Date Saved: 5/2/2024
Document Path: \\uk.wspgroup.com\Central Data\Projects\70092380 - Beaulieu-Blackhillock-Peterhead 400kV OHL\05 Drawings\GIS\Map\Alignment\MaterialMaps for Banners_20240422.aprx

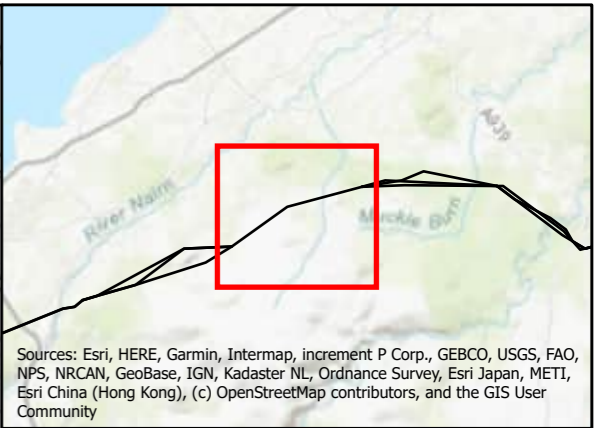
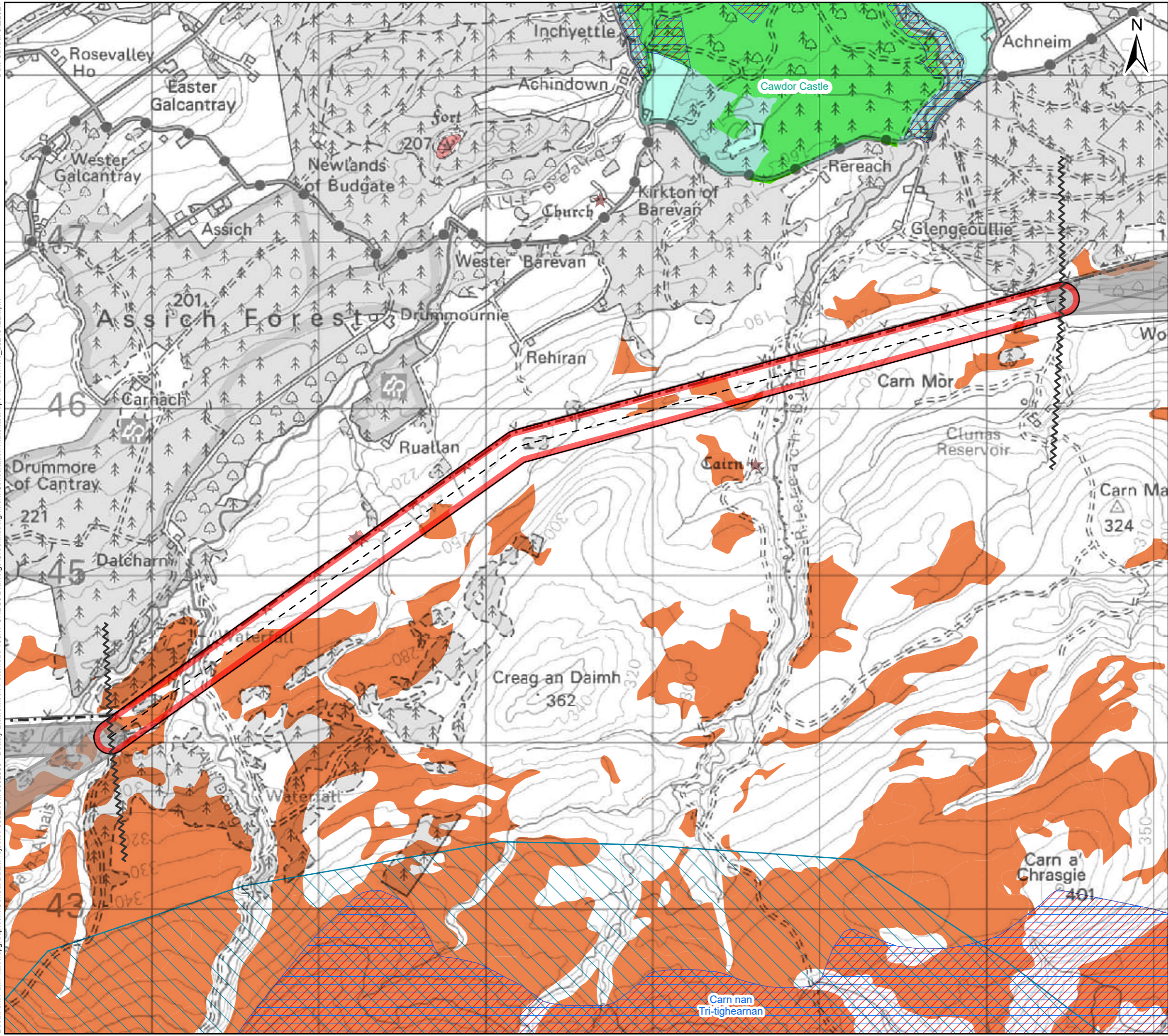

Sources: Esri, HERE, Garmin, Intermap, increment P Corp., GEBCO, USGS, FAO, NPS, NRCAN, GeoBase, IGN, Kadaster NL, Ordnance Survey, Esri Japan, METI, Esri China (Hong Kong), (c) OpenStreetMap contributors, and the GIS User Community

Legend

Section Breaks

Alignment (200 m)

Alignment Centreline

9A (Potential Alignment)

Previous/Next Alignments

Constraints

Existing Transmission Overhead Line

Special Area of Conservation (SAC)

Sites of Special Scientific Interest (SSSI)

Special Landscape Area

Garden and Designed Landscape

Scheduled Monument

Nationally important peatland likely to be of high conservation value

Ancient Woodland (Semi-Natural Origin)

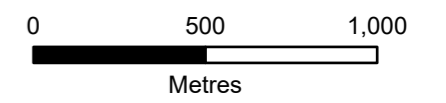

Client: Scottish & Southern Electricity Networks
TRANSMISSION

Project: Beaulieu to Blackhillock to New Deer to Peterhead 400 kV Connection

Title: Alignment Options with Key Environmental Constraints
Section 9 - Page 9 of 29

Date: 02/05/2024 Scale: 1:22,000 @A3
Drawn: MAL Checked: IM Approved: SM
Drawing Number: B2P-WSP-DA-70092380-059

Date Saved: 5/2/2024
Document Path: \\uk.wspgroup.com\Central Data\Projects\70092380 - Beauty-Blackhillock-Peterhead 400kV OH-L1.05 Drawings\GIS\Map\Alignment\Consultation Material\Maps for Banners_20240422.aprx

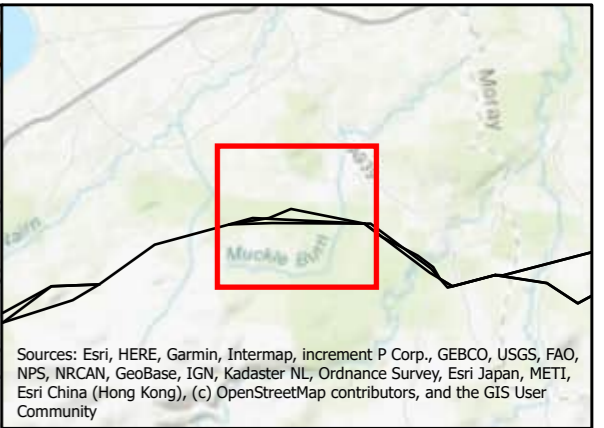
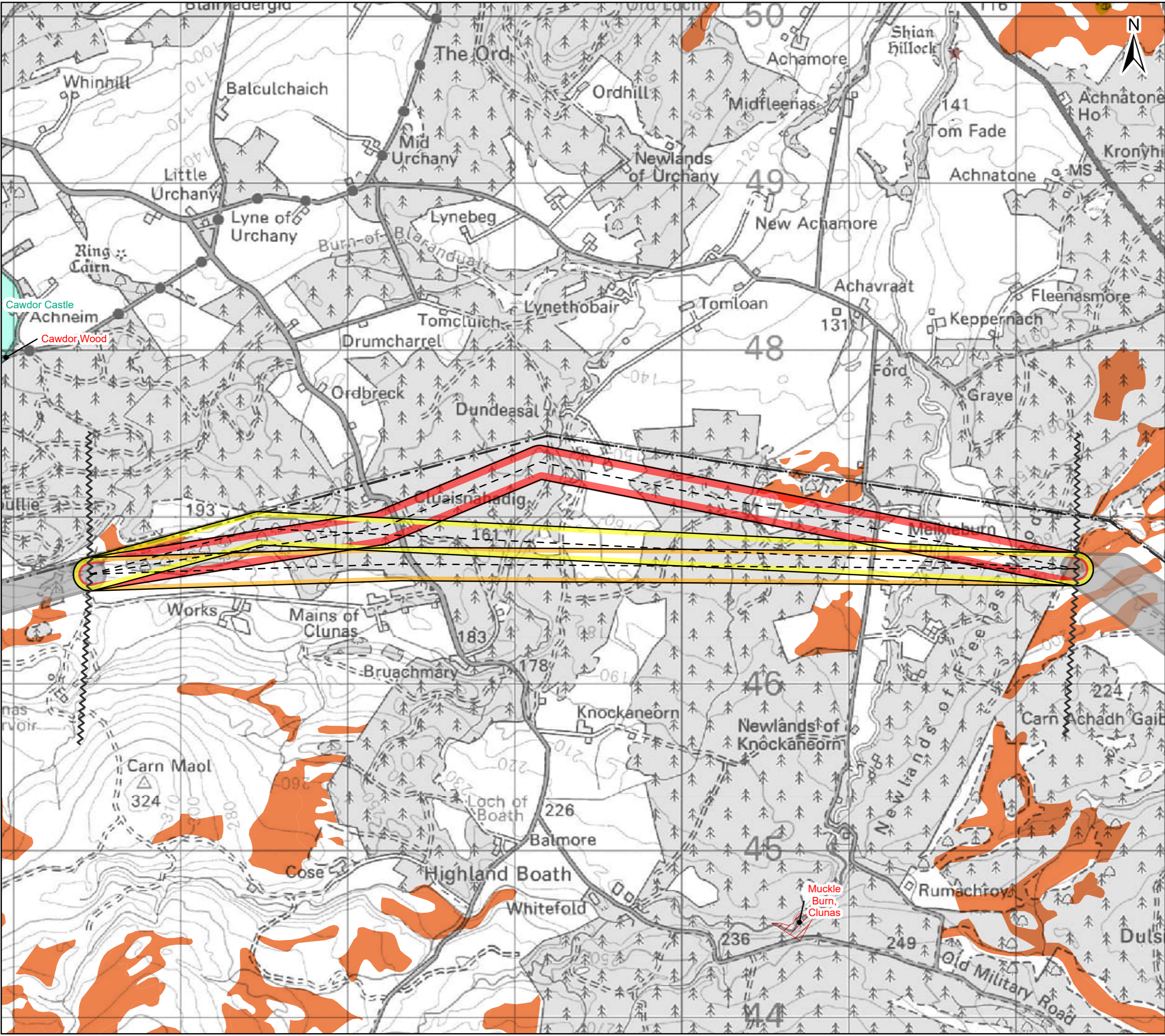

Sources: Esri, HERE, Garmin, Intermap, increment P Corp., GEBCO, USGS, FAO, NPS, NRCAN, GeoBase, IGN, Kadaster NL, Ordnance Survey, Esri Japan, METI, Esri China (Hong Kong), (c) OpenStreetMap contributors, and the GIS User Community

Legend

- Section Breaks
- Alignment (200 m)**
 - Alignment Centreline
 - 10A
 - 10B (Potential Alignment)
 - 10C
 - Previous/Next Alignments
- Constraints**
 - Existing Transmission Overhead Line
 - Special Area of Conservation (SAC)
 - Sites of Special Scientific Interest (SSSI)
 - Garden and Designed Landscape
 - Scheduled Monument
 - Nationally important peatland likely to be of high conservation value
 - Ancient Woodland (Semi-Natural Origin)

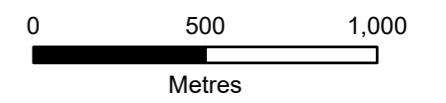

Client: TRANSMISSION

Project: Beauty to Blackhillock to New Deer to Peterhead 400 kV Connection

Title: Alignment Options with Key Environmental Constraints Section 10 - Page 10 of 29

Date: 02/05/2024 Scale: 1:22,000 @A3
Drawn: MAL Checked: IM Approved: SM
Drawing Number: B2P-WSP-DA-70092380-059

Date Saved: 5/2/2024
Document Path: \\uk.wspgroup.com\Central Data\Projects\70092380 - Beaulieu-Blackhillock-Peterhead 400kV OHL\05 Drawings\GIS\Map\Alignment\MaterialMaps for Banners_20240422.aprx

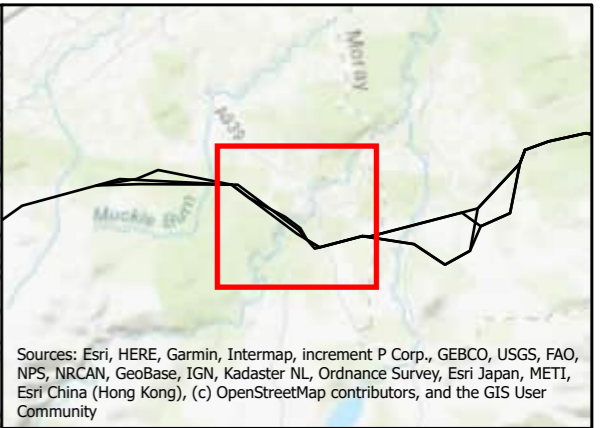
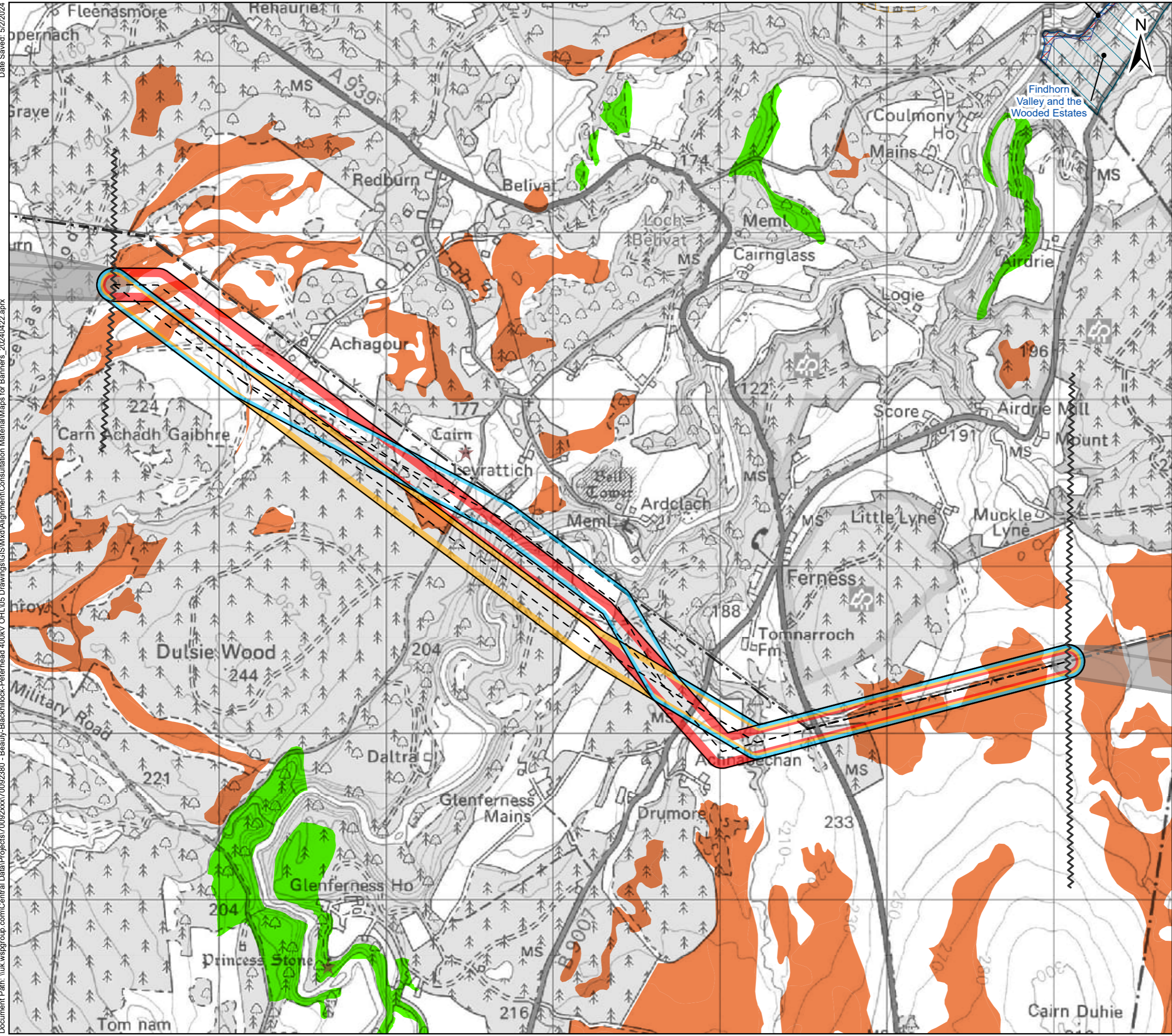

Sources: Esri, HERE, Garmin, Intermap, increment P Corp., GEBCO, USGS, FAO, NPS, NRCAN, GeoBase, IGN, Kadaster NL, Ordnance Survey, Esri Japan, METI, Esri China (Hong Kong), (c) OpenStreetMap contributors, and the GIS User Community

Legend

Section Breaks

Alignment (200 m)

- Alignment Centreline
- 11A
- 11B
- 11C (Potential Alignment)
- Previous/Next Alignments

Constraints

- Existing Transmission Overhead Line
- Special Protection Area (SPA)
- Special Area of Conservation (SAC)
- Sites of Special Scientific Interest (SSSI)
- Special Landscape Area
- Scheduled Monument
- Nationally important peatland likely to be of high conservation value
- Ancient Woodland (Semi-Natural Origin)

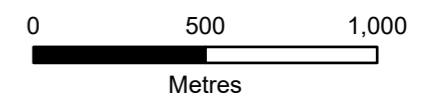

Client: **Scottish & Southern Electricity Networks**
TRANSMISSION

Project: **Beaulieu to Blackhillock to New Deer to Peterhead 400 kV Connection**

Title: **Alignment Options with Key Environmental Constraints Section 11 - Page 11 of 29**

Date: 02/05/2024 Scale: 1:22,000 @A3
Drawn: MAL Checked: IM Approved: SM
Drawing Number: B2P-WSP-DA-70092380-059

Date Saved: 5/2/2024
Document Path: \\uk.wspgroup.com\Central Data\Projects\70092380 - Beauty-Blackhillock-Peterhead 400kV OHL\05 Drawings\GIS\Mxd\Alignment\Consultation Material\Maps for Banners_20240422.aprx

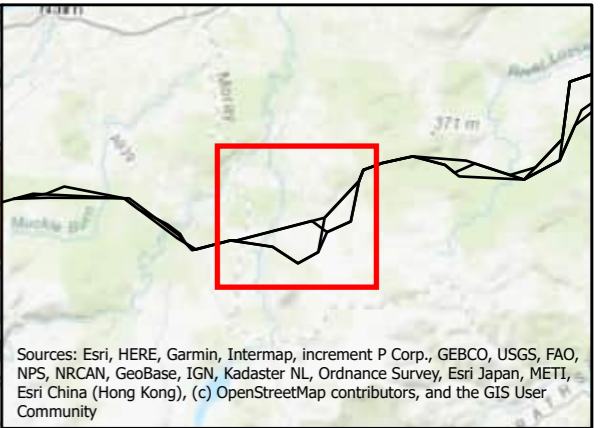
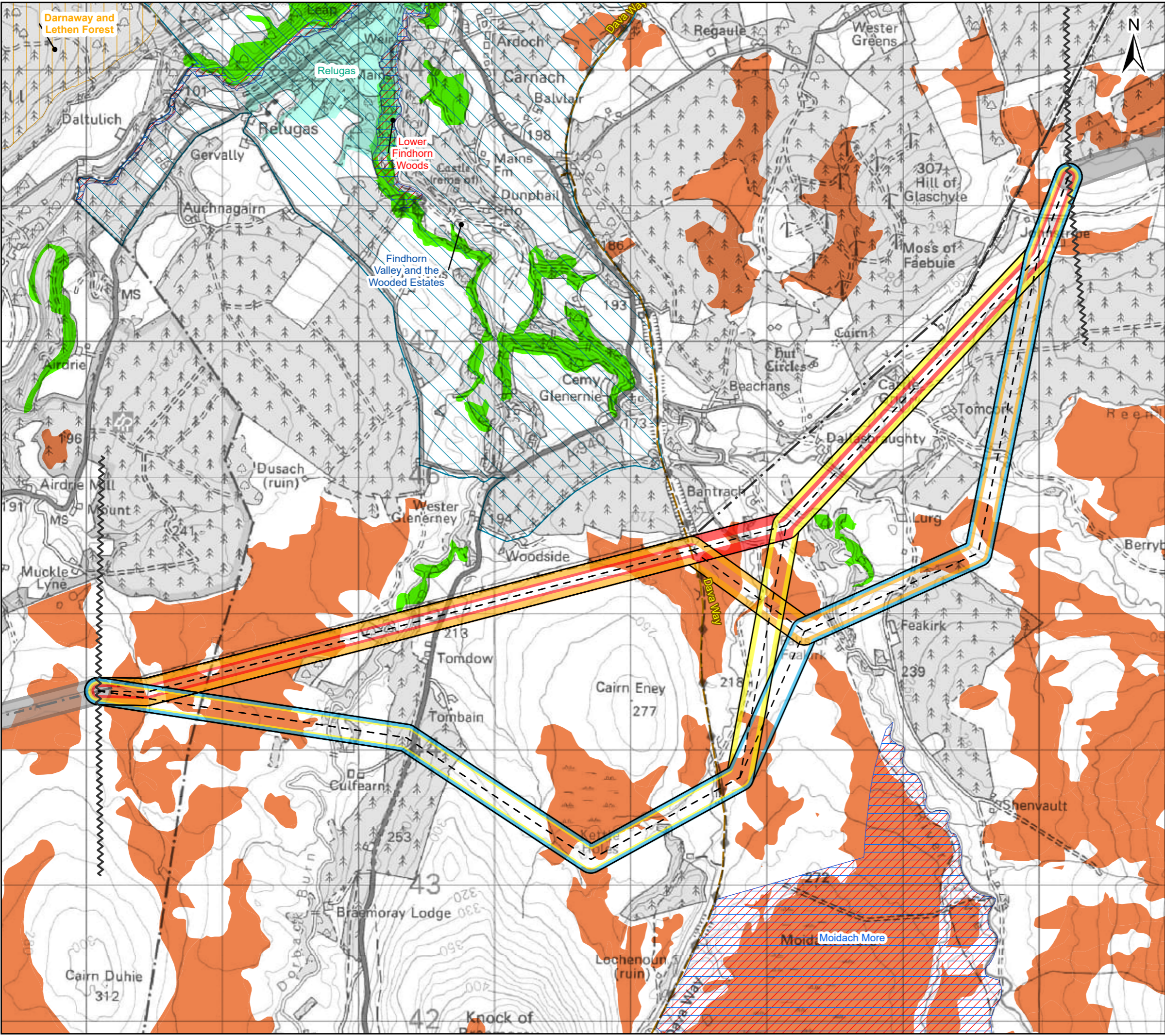

Sources: Esri, HERE, Garmin, Intermap, increment P Corp., GEBCO, USGS, FAO, NPS, NRCAN, GeoBase, IGN, Kadaster NL, Ordnance Survey, Esri Japan, METI, Esri China (Hong Kong), (c) OpenStreetMap contributors, and the GIS User Community

Legend

Section Breaks

Alignment (200 m)

- Alignment Centreline
- 12A (Potential Alignment)
- 12B
- 12C
- 12D
- Previous/Next Alignments

Constraints

- Existing Transmission Overhead Line
- Long Distance Path
- Special Protection Area (SPA)
- Special Area of Conservation (SAC)
- Sites of Special Scientific Interest (SSSI)
- Special Landscape Area
- Garden and Designed Landscape
- Nationally important peatland likely to be of high conservation value
- Ancient Woodland (Semi-Natural Origin)

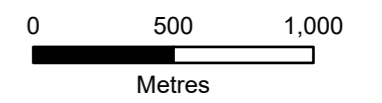

Client: Scottish & Southern Electricity Networks
TRANSMISSION

Project: Beauty to Blackhillock to New Deer to Peterhead 400 kV Connection

Title: Alignment Options with Key Environmental Constraints
Section 12 - Page 12 of 29

Date: 02/05/2024 Scale: 1:27,000 @A3
Drawn: MAL Checked: IM Approved: SM
Drawing Number: B2P-WSP-DA-70092380-059

Date Saved: 5/2/2024
Document Path: \\uk.wspgroup.com\Central_Data\Projects\70092380 - Beauty-Blackhillock-Peterhead\GIS\MapDrawings\Alignment\MaterialMaps for Banners_20240422.aprx

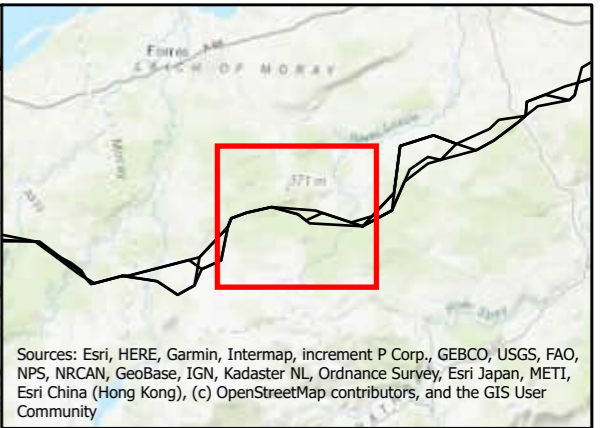
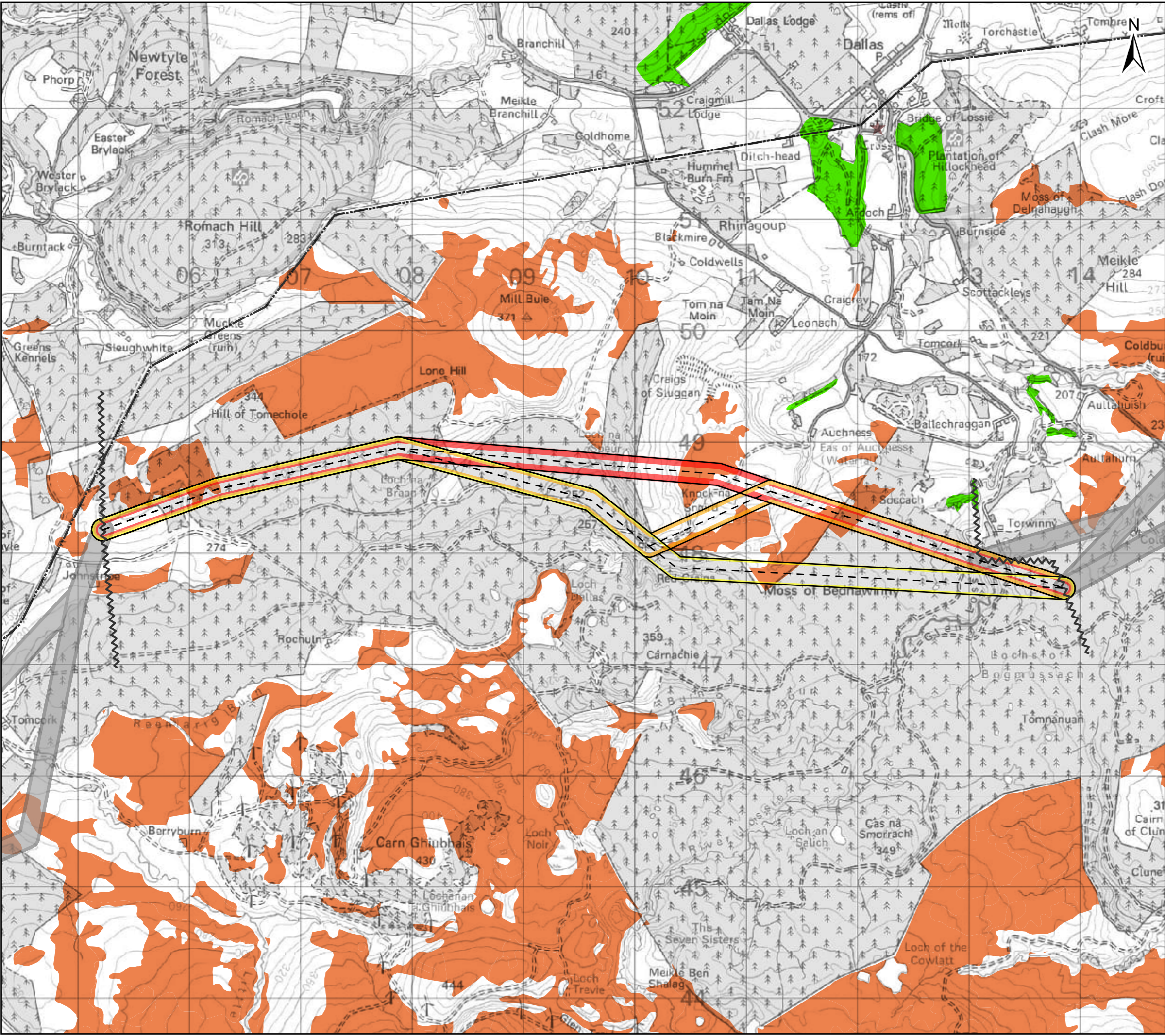

Sources: Esri, HERE, Garmin, Intermap, increment P Corp., GEBCO, USGS, FAO, NPS, NRCAN, GeoBase, IGN, Kadaster NL, Ordnance Survey, Esri Japan, METI, Esri China (Hong Kong), (c) OpenStreetMap contributors, and the GIS User Community

Legend

- Section Breaks
- Alignment (200 m)**
 - Alignment Centreline
 - 13A
 - 13B
 - 13C (Potential Alignment)
 - Previous/Next Alignments
- Constraints**
 - Existing Transmission Overhead Line
 - Scheduled Monument
 - Nationally important peatland likely to be of high conservation value
 - Ancient Woodland (Semi-Natural Origin)

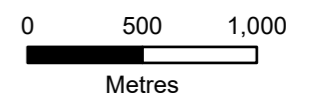

Client: Scottish & Southern Electricity Networks
TRANSMISSION

Project: Beauty to Blackhillock to New Deer to Peterhead 400 kV Connection

Title: Alignment Options with Key Environmental Constraints
Section 13 - Page 13 of 29

Date: 02/05/2024 Scale: 1:33,000 @A3
Drawn: MAL Checked: IM Approved: SM
Drawing Number: B2P-WSP-DA-70092380-059

Date Saved: 5/2/2024
Document Path: \\uk.wspgroup.com\Central Data\Projects\70092380 - Beauty-Blackhillock-Peterhead 400kV OH-L05 Drawings\GIS\Mxd\Alignment\MaterialMaps for Banners_20240422.aprx

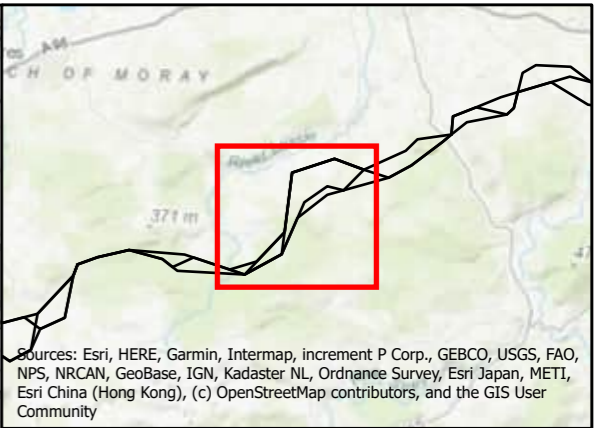
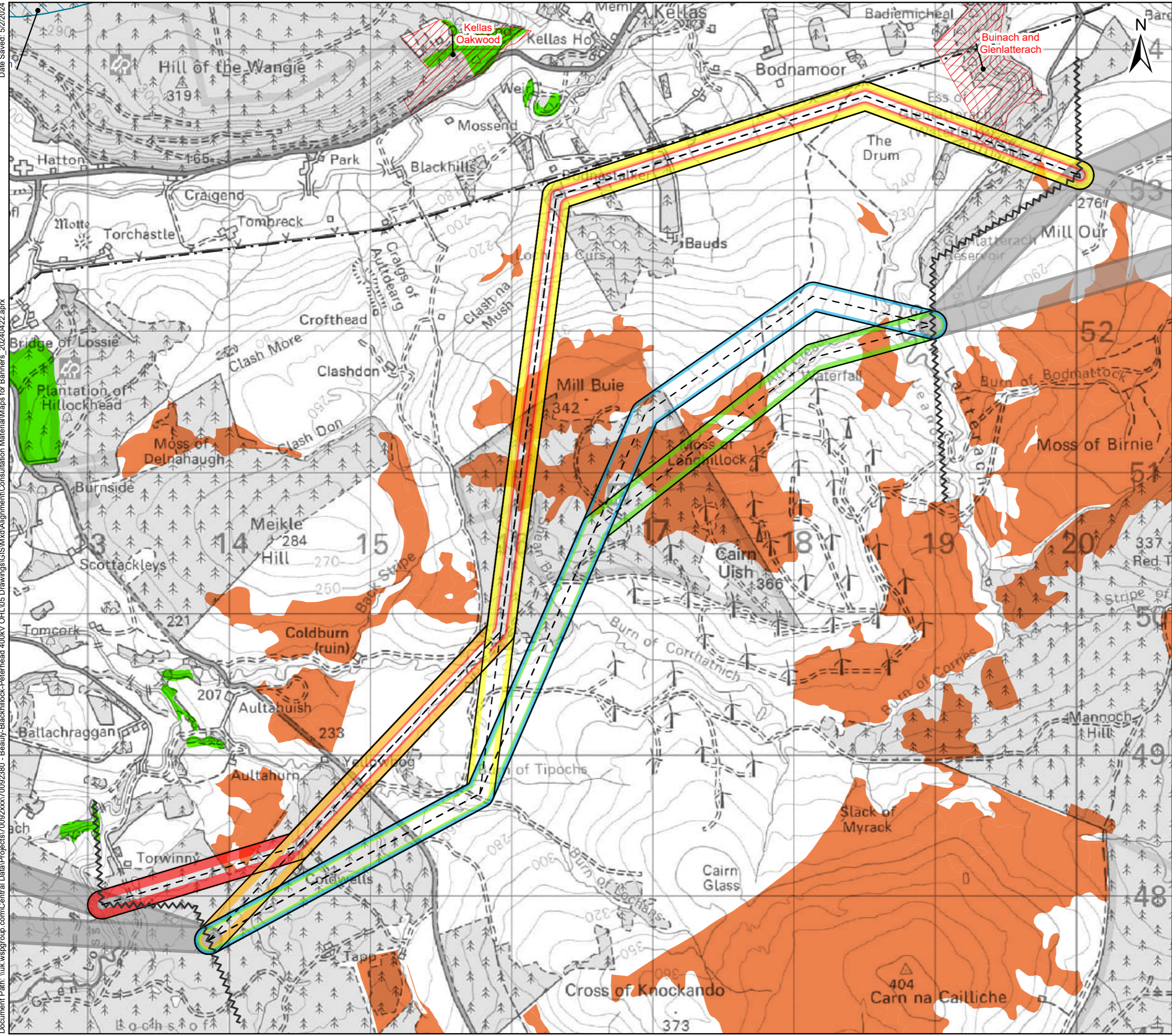

Sources: Esri, HERE, Garmin, Intermap, increment P Corp., GEBCO, USGS, FAO, NPS, NRCAN, GeoBase, IGN, Kadaster NL, Ordnance Survey, Esri Japan, METI, Esri China (Hong Kong), (c) OpenStreetMap contributors, and the GIS User Community

Legend

Section Breaks

Alignment (200 m)

- Alignment Centreline
- 14A
- 14B
- 14C (Potential Alignment)
- 14D (Potential Alignment)
- 14E
- Previous/Next Alignments

Constraints

- Existing Transmission Overhead Line
- Sites of Special Scientific Interest (SSSI)
- Special Landscape Area
- Nationally important peatland likely to be of high conservation value
- Ancient Woodland (Semi-Natural Origin)

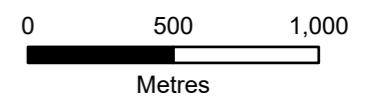

Client: Scottish & Southern Electricity Networks
TRANSMISSION

Project: Beauty to Blackhillock to New Deer to Peterhead 400 kV Connection

Title: Alignment Options with Key Environmental Constraints
Section 14 - Page 14 of 29

Date: 02/05/2024 Scale: 1:26,000 @A3
Drawn: MAL Checked: IM Approved: SM
Drawing Number: B2P-WSP-DA-70092380-059

Date Saved: 5/2/2024
Document Path: \\uk.wspgroup.com\Central Data\Projects\70092380 - Beauty-Blackhillock-Peterhead 400kV OHL\05 Drawings\GIS\Mxd\Alignment\Consultation Material\Maps for Banners_20240422.aprx

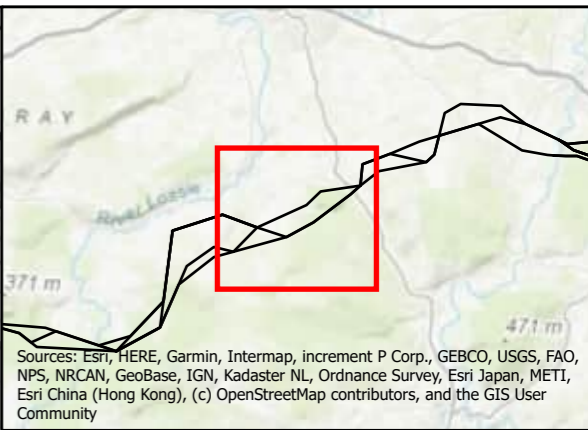
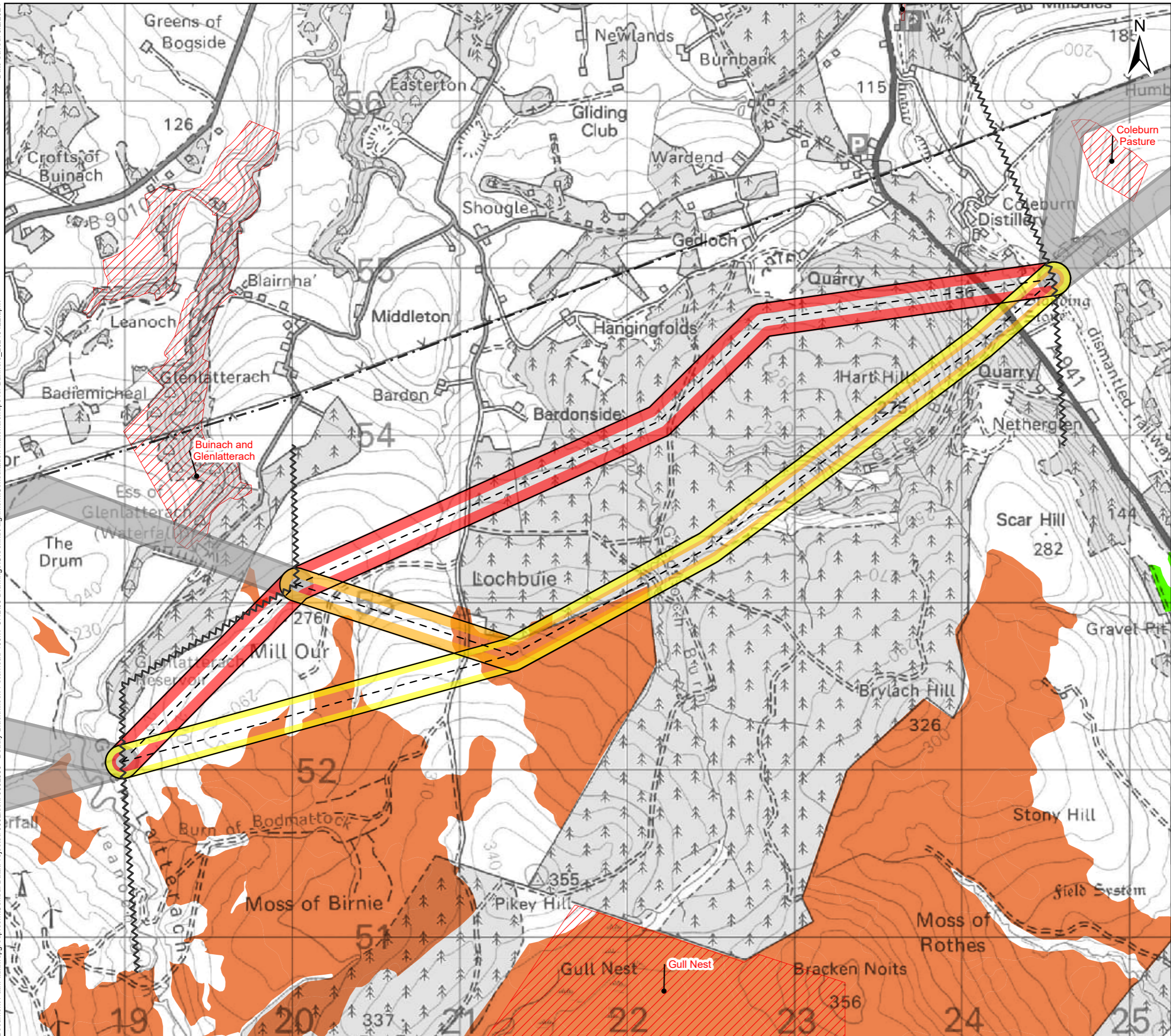

Sources: Esri, HERE, Garmin, Intermap, increment P Corp., GEBCO, USGS, FAO, NPS, NRCAN, GeoBase, IGN, Kadaster NL, Ordnance Survey, Esri Japan, METI, Esri China (Hong Kong), (c) OpenStreetMap contributors, and the GIS User Community

Legend

Section Breaks

Alignment (200 m)

- Alignment Centreline
- 15A
- 15B (Potential Alignment)
- 15C (Potential Alignment)
- Previous/Next Alignments

Constraints

- Existing Transmission Overhead Line
- Sites of Special Scientific Interest (SSSI)
- Nationally important peatland likely to be of high conservation value
- Ancient Woodland (Semi-Natural Origin)

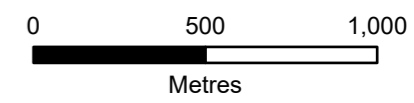

Client: Scottish & Southern Electricity Networks
TRANSMISSION

Project: Beauty to Blackhillock to New Deer to Peterhead 400 kV Connection

Title: Alignment Options with Key Environmental Constraints
Section 15 - Page 15 of 29

Date: 02/05/2024 Scale: 1:22,000 @A3
Drawn: MAL Checked: IM Approved: SM
Drawing Number: B2P-WSP-DA-70092380-059

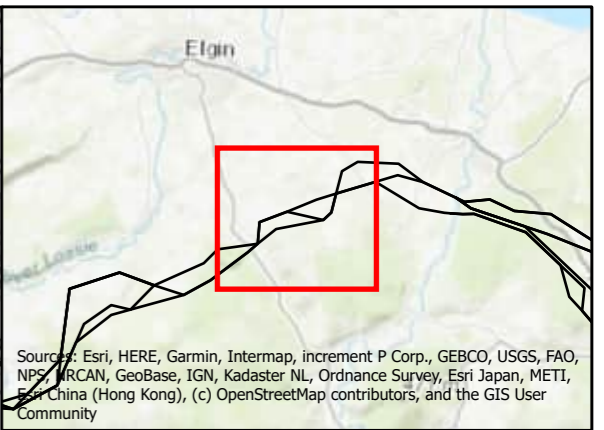
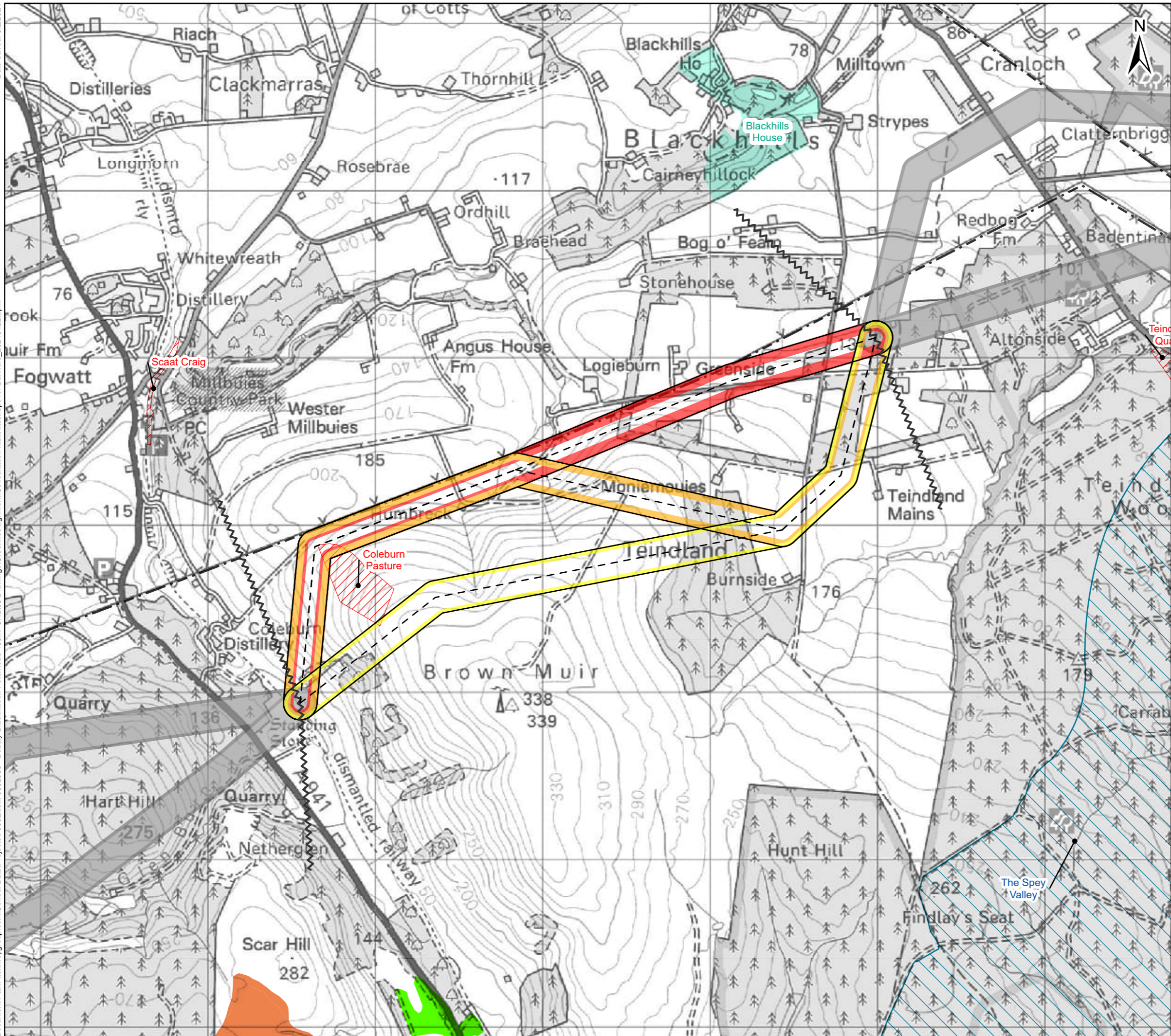

Source: Esri, HERE, Garmin, Intermap, increment P Corp., GEBCO, USGS, FAO, NPS, NRCAN, GeoBase, IGN, Kadaster NL, Ordnance Survey, Esri Japan, METI, Swisstopo, China (Hong Kong), (c) OpenStreetMap contributors, and the GIS User Community

Legend

- Section Breaks
- Alignment (200 m)**
- Alignment Centreline
- 16A (Potential Alignment)
- 16B
- 16C
- Previous/Next Alignments
- Constraints**
- Existing Transmission Overhead Line
- Sites of Special Scientific Interest (SSSI)
- Special Landscape Area
- Garden and Designed Landscape
- Nationally important peatland likely to be of high conservation value
- Ancient Woodland (Semi-Natural Origin)

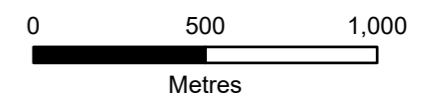

Client: **Scottish & Southern Electricity Networks**
TRANSMISSION

Project: **Beauly to Blackhillock to New Deer to Peterhead 400 kV Connection**

Title: **Alignment Options with Key Environmental Constraints Section 16 - Page 16 of 29**

Date: 02/05/2024 Scale: 1:22,000 @A3
 Drawn: MAL Checked: IM Approved: SM
 Drawing Number: B2P-WSP-DA-70092380-059

Date Saved: 5/2/2024
Document Path: \\uk.wspgroup.com\Central Data\Projects\70092380 - Beauty-Blackhillock-Peterhead 400kV OHL\05 Drawings\GIS\Mxd\Alignment\MaterialMaps for Banners_20240422.aprx

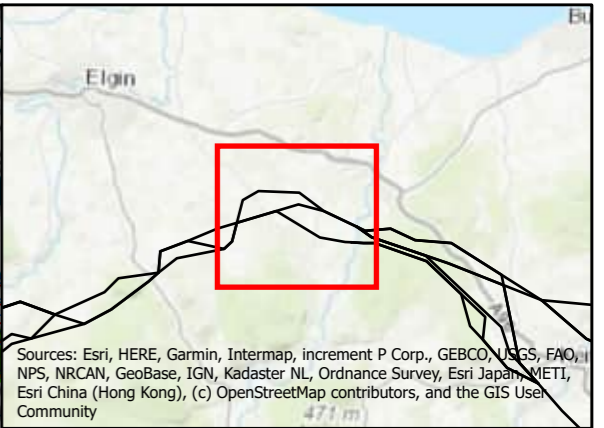
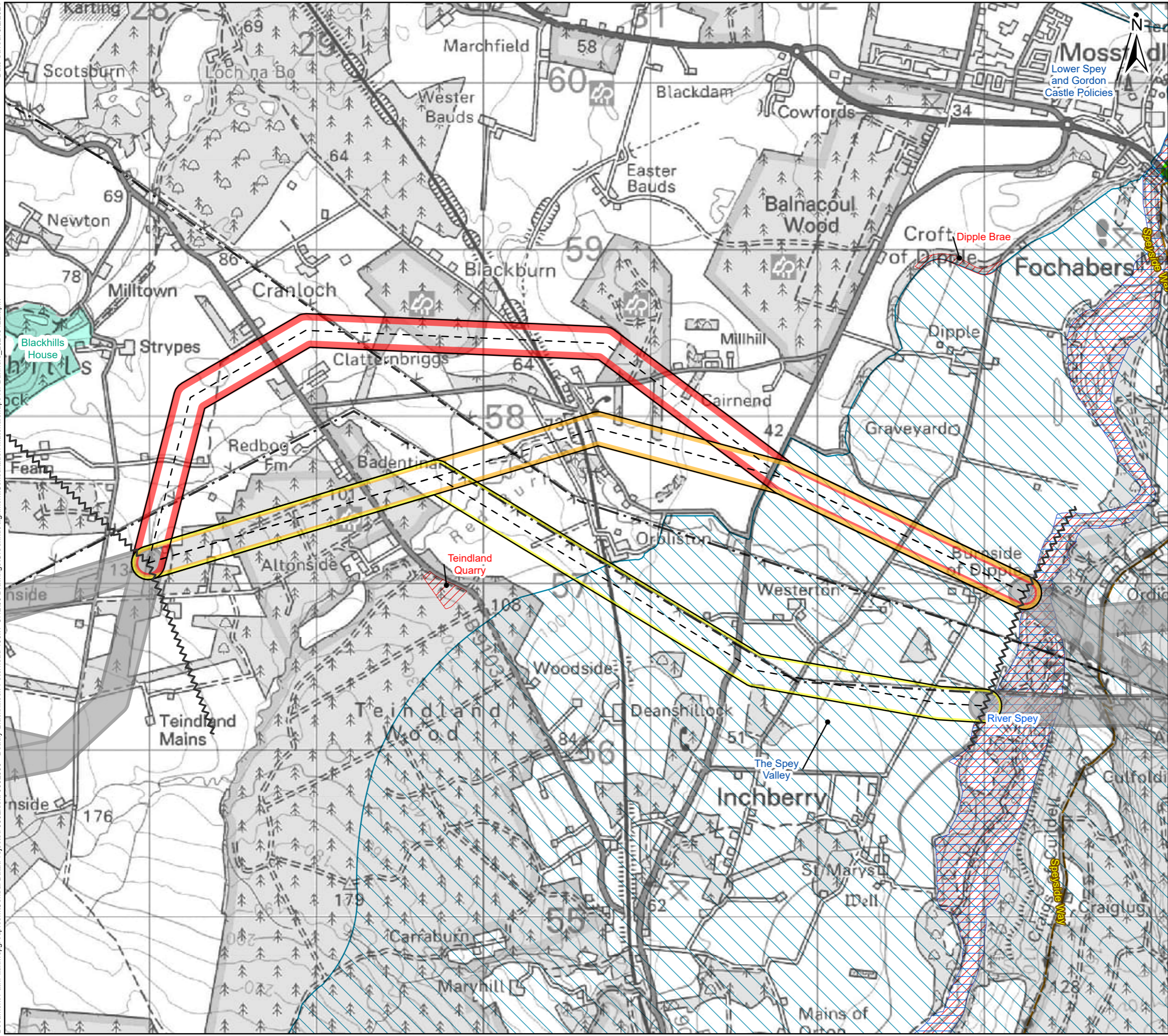

Sources: Esri, HERE, Garmin, Intermap, increment P Corp., GEBCO, USGS, FAO, NPS, NRCAN, GeoBase, IGN, Kadaster NL, Ordnance Survey, Esri Japan, METI, Esri China (Hong Kong), (c) OpenStreetMap contributors, and the GIS User Community

Legend

Section Breaks
~ Section Breaks

Alignment (200 m)
- - - Alignment Centreline
17A
17B (Potential Alignment)
17C
Previous/Next Alignments

Constraints
- - - Existing Transmission Overhead Line
- - - Long Distance Path
Special Area of Conservation (SAC)
Sites of Special Scientific Interest (SSSI)
Special Landscape Area
Garden and Designed Landscape
Ancient Woodland (Semi-Natural Origin)

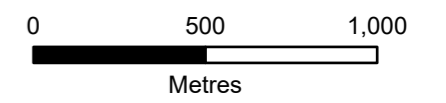

Client: Scottish & Southern Electricity Networks
TRANSMISSION

Project: Beauty to Blackhillock to New Deer to Peterhead 400 kV Connection

Title: Alignment Options with Key Environmental Constraints
Section 17 - Page 17 of 29

Date: 02/05/2024 Scale: 1:22,000 @A3
Drawn: MAL Checked: IM Approved: SM
Drawing Number: B2P-WSP-DA-70092380-059

Date Saved: 5/2/2024
Document Path: \\uk.wspgroup.com\Central Data\Projects\70092380 - Beauty-Blackhillock-Peterhead 400kV OHL\05 Drawings\GIS\Wxd\Alignment\MaterialMaps for Banners_20240422.aprx

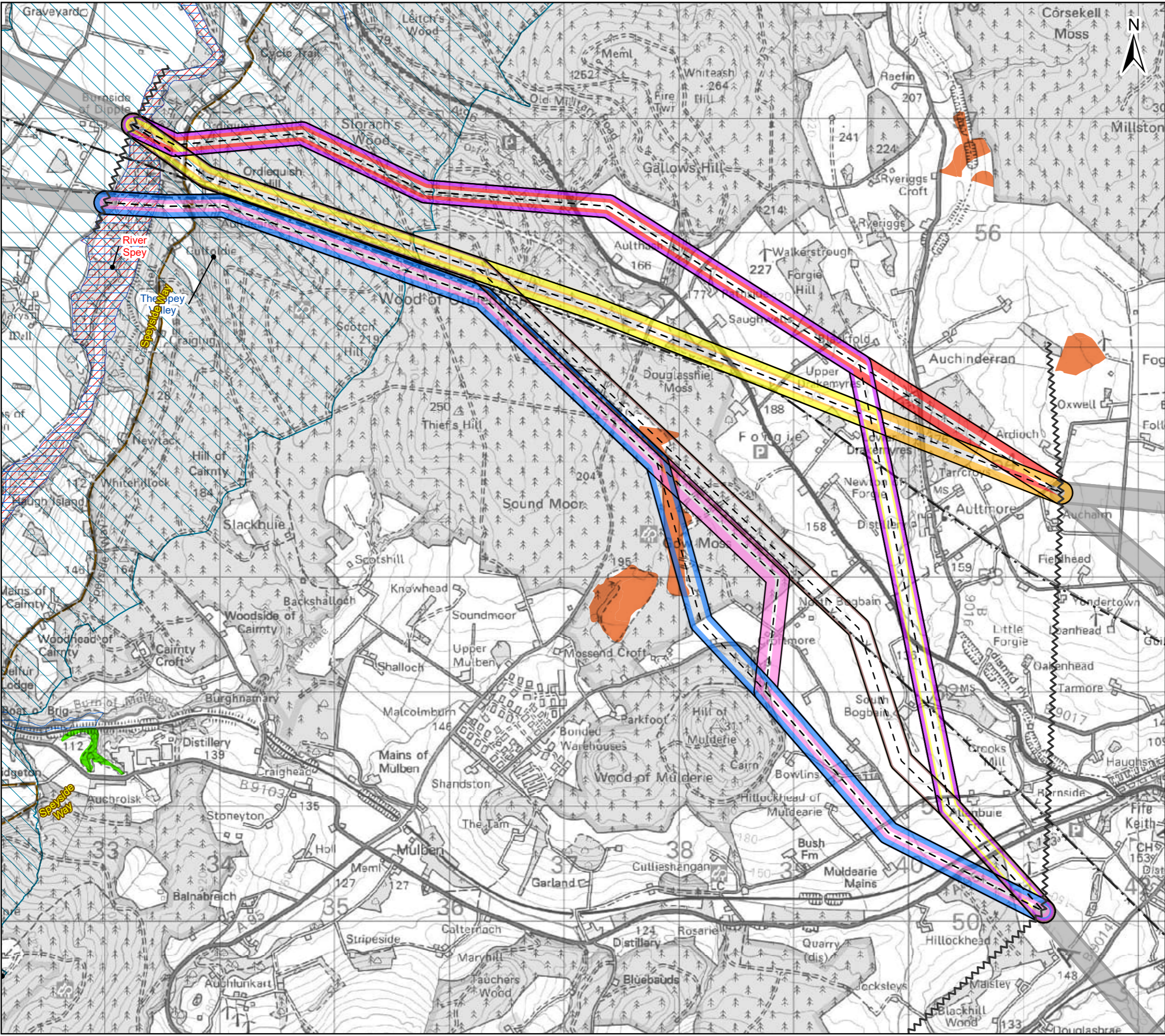

Sources: Esri, HERE, Garmin, Intermap, increment P Corp., GEBCO, USGS, FAO, NPS, NRCAN, GeoBase, IGN, Kadaster NL, Ordnance Survey, Esri Japan, METI, Esri China (Hong Kong), (c) OpenStreetMap contributors, and the GIS User Community

Legend

Section Breaks
--- Section Breaks

Alignment (200 m)
--- Alignment Centreline
18A (Potential Alignment)
18B
18C
18D
18E
18F
18G
Previous/Next Alignments

Constraints
--- Existing Transmission Overhead Line
--- Long Distance Path
Special Area of Conservation (SAC)
Sites of Special Scientific Interest (SSSI)
Special Landscape Area
Nationally important peatland likely to be of high conservation value
Ancient Woodland (Semi-Natural Origin)

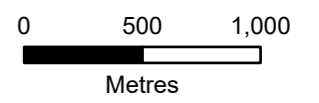

Client: Scottish & Southern Electricity Networks
TRANSMISSION

Project: Beauty to Blackhillock to New Deer to Peterhead 400 kV Connection

Title: Alignment Options with Key Environmental Constraints
Section 18 - Page 18 of 29

Date: 02/05/2024 Scale: 1:32,000 @A3
Drawn: MAL Checked: IM Approved: SM
Drawing Number: B2P-WSP-DA-70092380-059

Date Saved: 5/2/2024
Document Path: \\uk.wspgroup.com\Central Data\Projects\70092380 - Beauty-Blackhillock-Peterhead 400kV OHL\05 Drawings\GIS\Map\Alignment\MaterialMaps for Banners_20240422.aprx

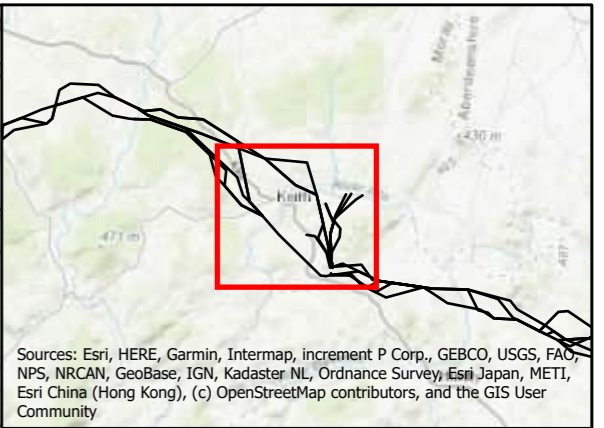
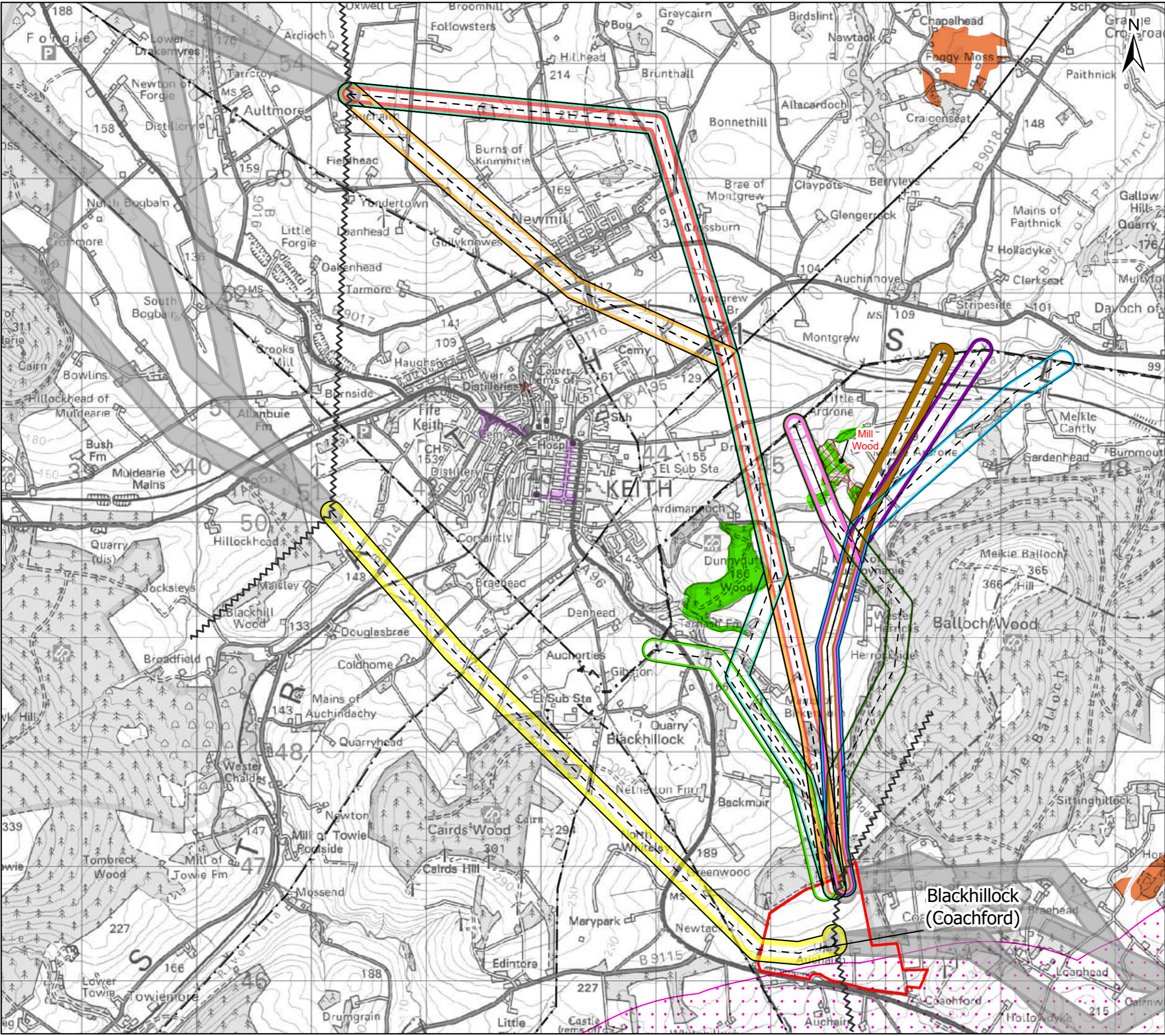

Sources: Esri, HERE, Garmin, Intermap, increment P Corp., GEBCO, USGS, FAO, NPS, NRCAN, GeoBase, IGN, Kadaster NL, Ordnance Survey, Esri Japan, METI, Esri China (Hong Kong), (c) OpenStreetMap contributors, and the GIS User Community

Legend

- Proposed Substation Site (Proposal of Application Notice (PAN) Boundary)
- Section Breaks
- Alignment (200 m)**
 - Alignment Centreline
 - 19A
 - 19B
 - 19C (Potential Alignment)
 - 19D
 - Previous/Next Alignments
- Diversion of Existing Blackhillock to Rothienorman OHL**
 - A1 (Potential Alignment)
 - B1 (Potential Alignment)
 - B2
 - B3
 - B4
 - B5
- Constraints**
 - Existing Transmission Overhead Line
 - Sites of Special Scientific Interest (SSSI)
 - Wildcat Priority Area
 - Scheduled Monument
 - Conservation Area
 - Nationally important peatland likely to be of high conservation value
 - Ancient Woodland (Semi-Natural Origin)

0 500 1,000
Metres

Client: Scottish & Southern Electricity Networks
TRANSMISSION

Project: Beauty to Blackhillock to New Deer to Peterhead 400 kV Connection

Title: Alignment Options with Key Environmental Constraints
Section 19 - Page 19 of 29

Date: 02/05/2024 Scale: 1:32,000 @A3
Drawn: MAL Checked: IM Approved: SM
Drawing Number: B2P-WSP-DA-70092380-059

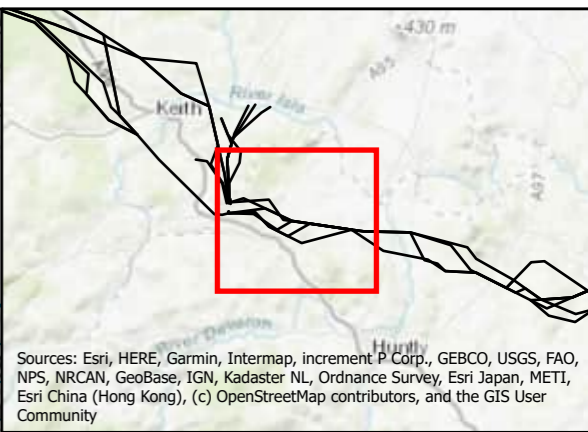
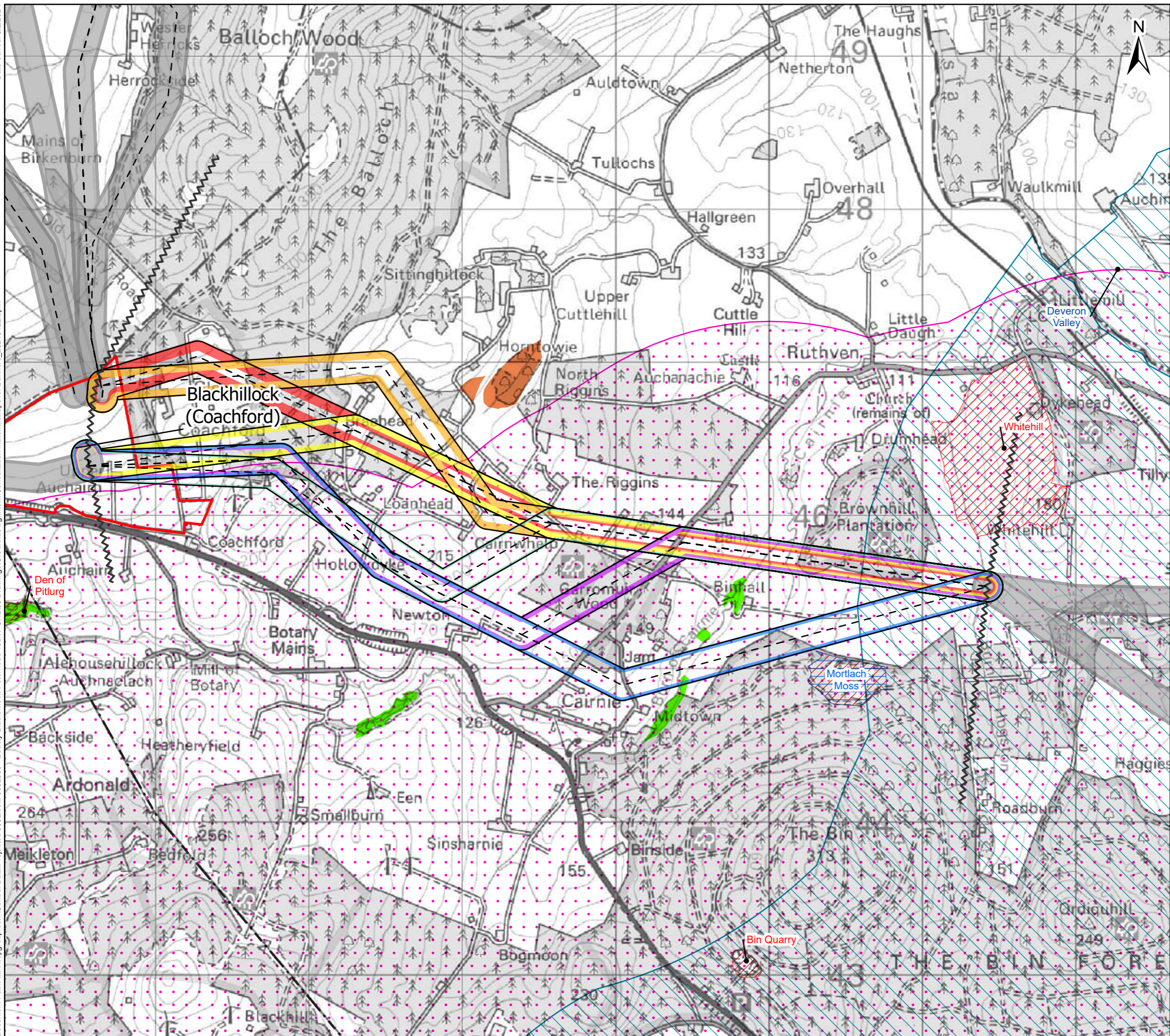

Sources: Esri, HERE, Garmin, Intermap, increment P Corp., GEBCO, USGS, FAO, NPS, NRCAN, GeoBase, IGN, Kadaster NL, Ordnance Survey, Esri Japan, METI, Esri China (Hong Kong), (c) OpenStreetMap contributors, and the GIS User Community

Legend

- Proposed Substation Site (Proposal of Application Notice (PAN) Boundary)
- Section Breaks
- Alignment (200 m)**
 - Alignment Centreline
 - 20A
 - 20B
 - 20C
 - 20D (Potential Alignment)
 - 20E
 - 20F
 - Previous/Next Alignments
- Constraints**
 - Existing Transmission Overhead Line
 - Special Area of Conservation (SAC)
 - Sites of Special Scientific Interest (SSSI)
 - Wildcat Priority Area
 - Special Landscape Area
 - Nationally important peatland likely to be of high conservation value
 - Ancient Woodland (Semi-Natural Origin)

0 500 1,000
Metres

Client: Scottish & Southern Electricity Networks
TRANSMISSION

Project: Beauly to Blackhillock to New Deer to Peterhead 400 kV Connection

Title: Alignment Options with Key Environmental Constraints
Section 20 - Page 20 of 29

Date: 02/05/2024 Scale: 1:24,000 @A3
 Drawn: MAL Checked: IM Approved: SM
 Drawing Number: B2P-WSP-DA-70092380-059

Date Saved: 5/2/2024
Document Path: \\uk.wspgroup.com\Central\Projects\70092380 - Beauty-Blackhillock-Peterhead 400kV OHL\05 Drawings\GIS\Map\Alignment\MaterialMaps for Banners_20240422.aprx

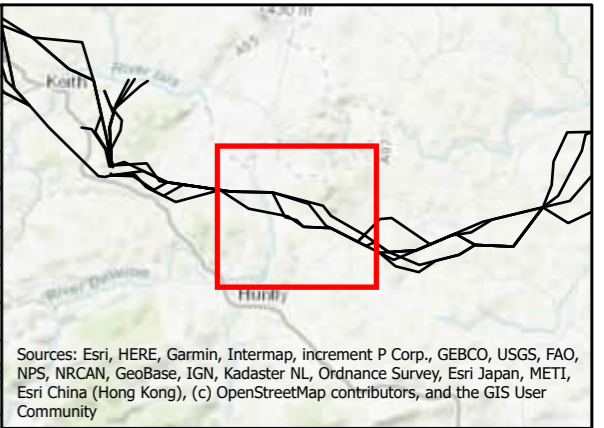
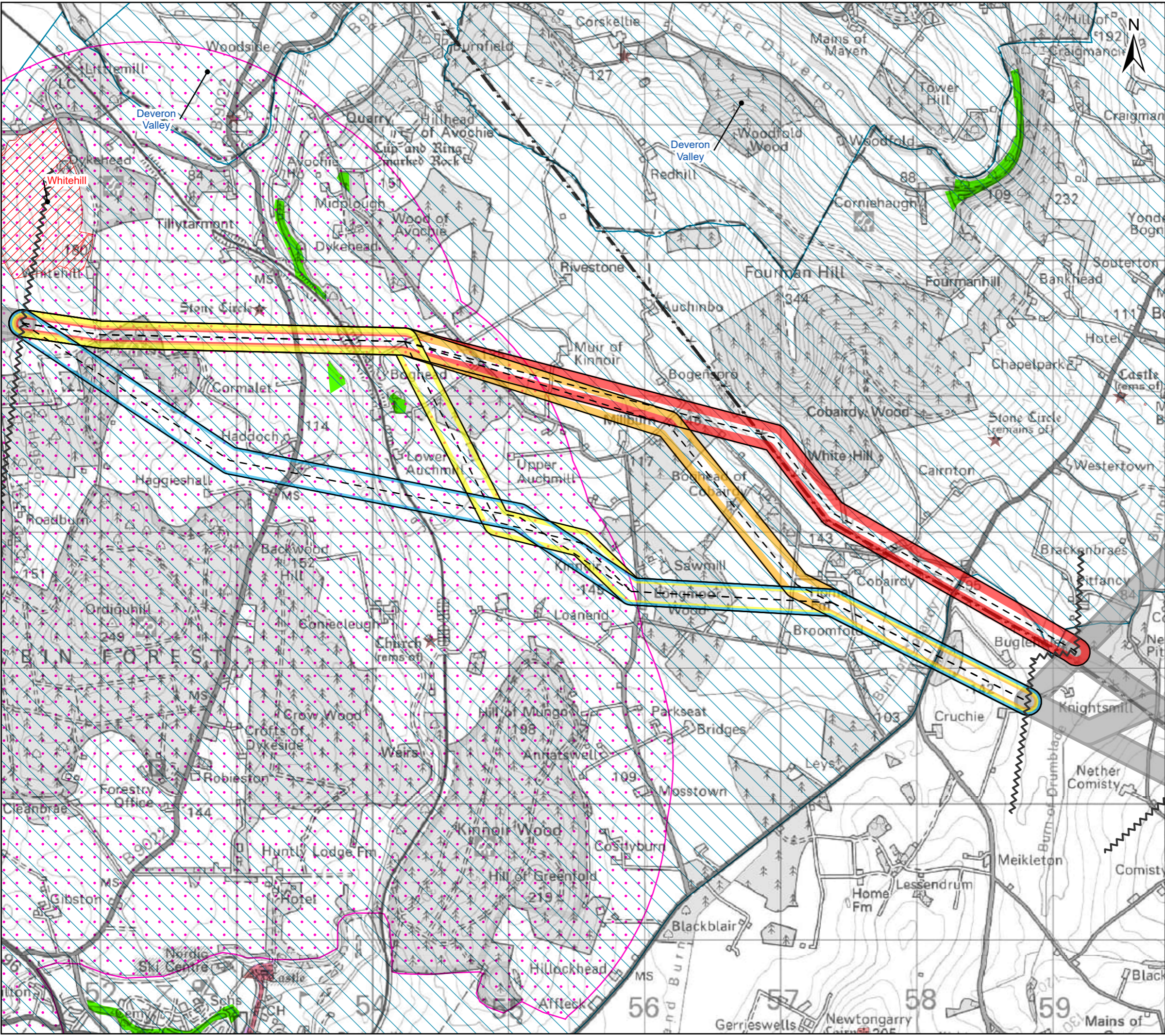

Sources: Esri, HERE, Garmin, Intermap, increment P Corp., GEBCO, USGS, FAO, NPS, NRCAN, GeoBase, IGN, Kadaster NL, Ordnance Survey, Esri Japan, METI, Esri China (Hong Kong), (c) OpenStreetMap contributors, and the GIS User Community

Legend

Section Breaks

Alignment (200 m)

- Alignment Centreline
- 21A
- 21B
- 21C
- 21D (Potential Alignment)
- Previous/Next Alignments

Constraints

- Existing Transmission Overhead Line
- Sites of Special Scientific Interest (SSSI)
- Wildcat Priority Area
- Special Landscape Area
- Scheduled Monument
- Conservation Area
- Ancient Woodland (Semi-Natural Origin)

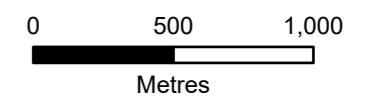

Client: Scottish & Southern Electricity Networks
TRANSMISSION

Project: **Beauly to Blackhillock to New Deer to Peterhead 400 kV Connection**

Title: **Alignment Options with Key Environmental Constraints Section 21 - Page 21 of 29**

Date: 02/05/2024 Scale: 1:27,000 @A3
Drawn: MAL Checked: IM Approved: SM
Drawing Number: B2P-WSP-DA-70092380-059

Document Path: \\uk.wspgroup.com\Central Data\Projects\70092380 - Beauty-Blackhillock-Peterhead 400kV OHL\05 Drawings\GIS\Map\Alignment\MaterialMaps for Banners_20240422.aprx Date Saved: 5/2/2024

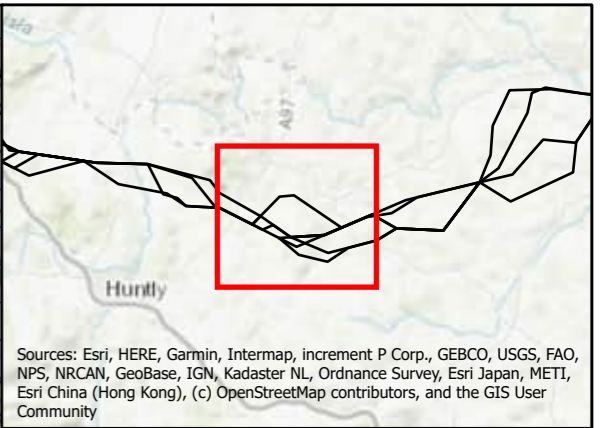
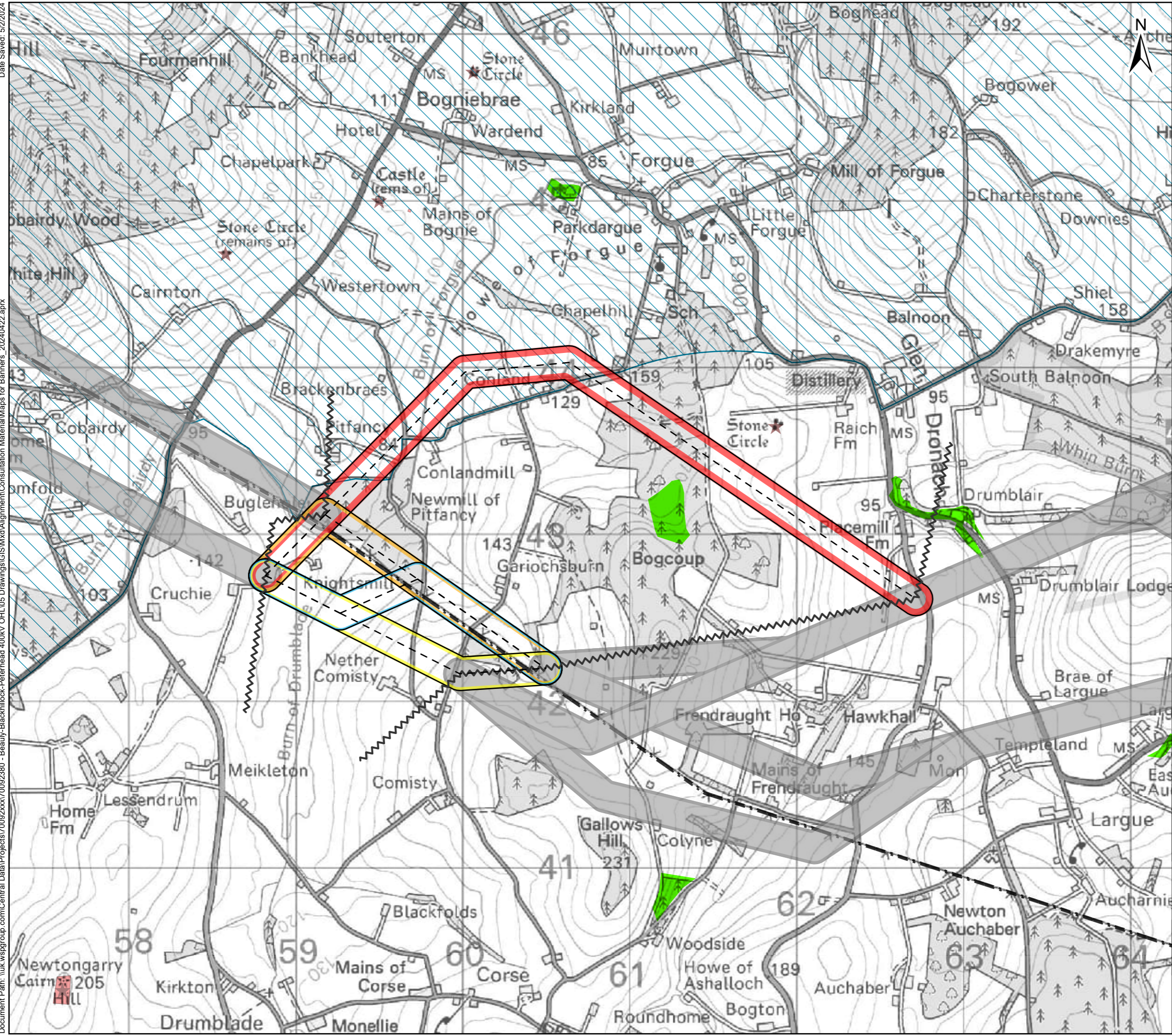

Sources: Esri, HERE, Garmin, Intermap, increment P Corp., GEBCO, USGS, FAO, NPS, NRCAN, GeoBase, IGN, Kadaster NL, Ordnance Survey, Esri Japan, METI, Esri China (Hong Kong), (c) OpenStreetMap contributors, and the GIS User Community

Legend

- Section Breaks
- Alignment (200 m)**
 - Alignment Centreline
 - 22A
 - 22B
 - 22C
 - 22D (Potential Alignment)
 - Previous/Next Alignments
- Constraints**
 - Existing Transmission Overhead Line
 - Special Landscape Area
 - Scheduled Monument
 - Ancient Woodland (Semi-Natural Origin)

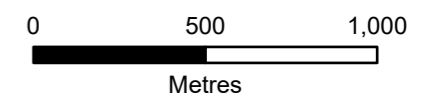

Client: **Scottish & Southern Electricity Networks**
TRANSMISSION

Project: **Beauly to Blackhillock to New Deer to Peterhead 400 kV Connection**

Title: **Alignment Options with Key Environmental Constraints Section 22 - Page 22 of 29**

Date: 02/05/2024 Scale: 1:22,000 @A3
Drawn: MAL Checked: IM Approved: SM
Drawing Number: B2P-WSP-DA-70092380-059

Date Saved: 5/2/2024
Document Path: \\uk.wspgroup.com\Central Data\Projects\70092380 - Beauty-Blackhillock-Peterhead 400kV OHL\05 Drawings\GIS\Map\Alignment\MaterialMaps for Banners_20240422.aprx

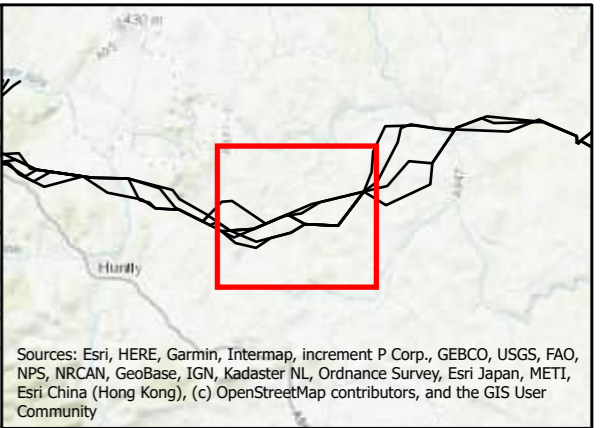
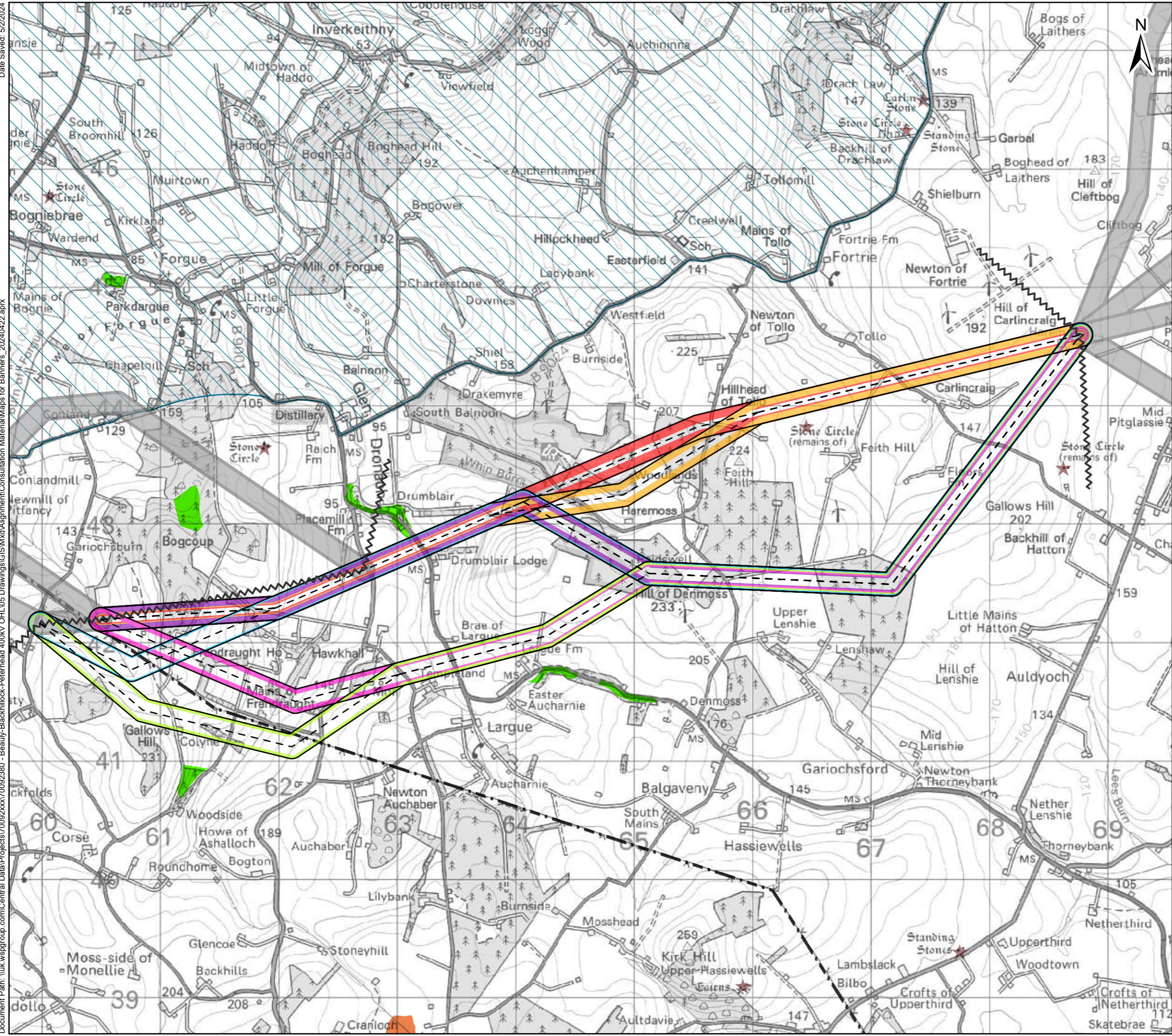

Sources: Esri, HERE, Garmin, Intermap, increment P Corp., GEBCO, USGS, FAO, NPS, NRCAN, GeoBase, IGN, Kadaster NL, Ordnance Survey, Esri Japan, METI, Esri China (Hong Kong), (c) OpenStreetMap contributors, and the GIS User Community

Legend

Section Breaks

Alignment (200 m)

- Alignment Centreline
- 23A
- 23B
- 23C
- 23D
- 23E (Potential Alignment)
- 23F
- Previous/Next Alignments

Constraints

- Existing Transmission Overhead Line
- Special Landscape Area
- Scheduled Monument
- Nationally important peatland likely to be of high conservation value
- Ancient Woodland (Semi-Natural Origin)

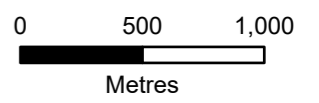

Client: **Scottish & Southern Electricity Networks**
TRANSMISSION

Project: **Beauly to Blackhillock to New Deer to Peterhead 400 kV Connection**

Title: **Alignment Options with Key Environmental Constraints Section 23 - Page 23 of 29**

Date: 02/05/2024 Scale: 1:31,000 @A3
Drawn: MAL Checked: IM Approved: SM
Drawing Number: B2P-WSP-DA-70092380-059

Date Saved: 5/2/2024
Document Path: \\uk.wspgroup.com\Central Data\Projects\70092380 - Beaulieu-Blackhillock-Peterhead 400kV OHL\05 Drawings\GIS\Mxd\Alignment\Consultation Material\Maps for Banners_20240422.aprx

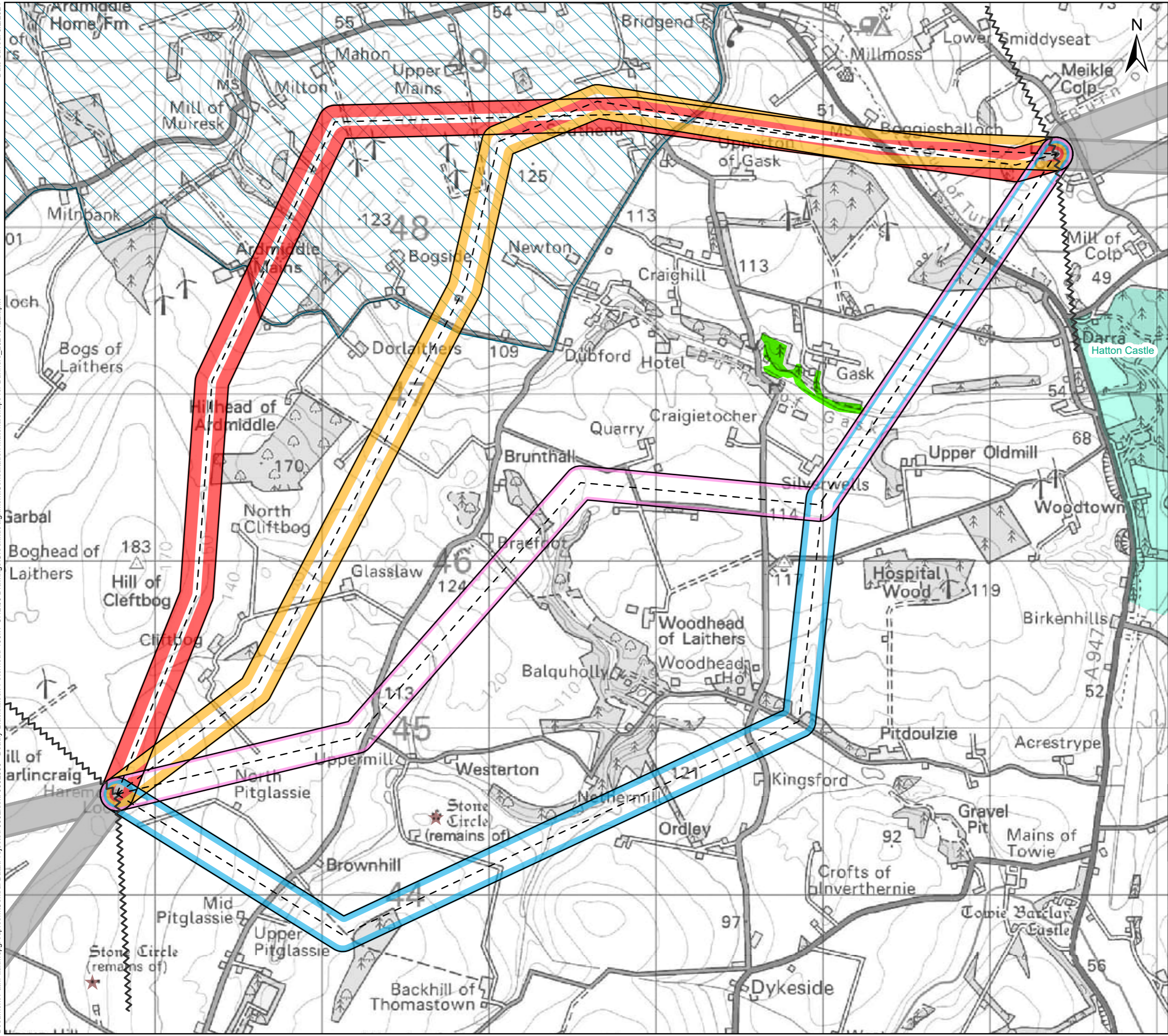

Sources: Esri, HERE, Garmin, Intermap, increment P Corp., GEBCO, USGS, FAO, NPS, NRCAN, GeoBase, IGN, Kadaster NL, Ordnance Survey, Esri Japan, METI, Esri China (Hong Kong), (c) OpenStreetMap contributors, and the GIS User Community

Legend

- Section Breaks
- Alignment (200 m)**
 - Alignment Centreline
 - 24A
 - 24B
 - 24C (Potential Alignment)
 - 24D
 - Previous/Next Alignments
 - Special Landscape Area
 - Garden and Designed Landscape
 - Scheduled Monument
 - Ancient Woodland (Semi-Natural Origin)

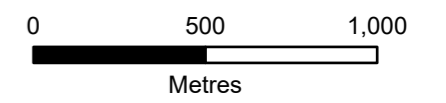

Client:  TRANSMISSION

Project: Beaulieu to Blackhillock to New Deer to Peterhead 400 kV Connection

Title: Alignment Options with Key Environmental Constraints Section 24 - Page 24 of 29

Date: 02/05/2024 Scale: 1:22,000 @A3
Drawn: MAL Checked: IM Approved: SM
Drawing Number: B2P-WSP-DA-70092380-059

Date Saved: 5/2/2024
Document Path: \\uk.wspgroup.com\Central Data\Projects\70092380 - Beaulieu-Blackhillock-Peterhead\GIS\Map\Alignment\MaterialMaps for Banners_20240422.aprx

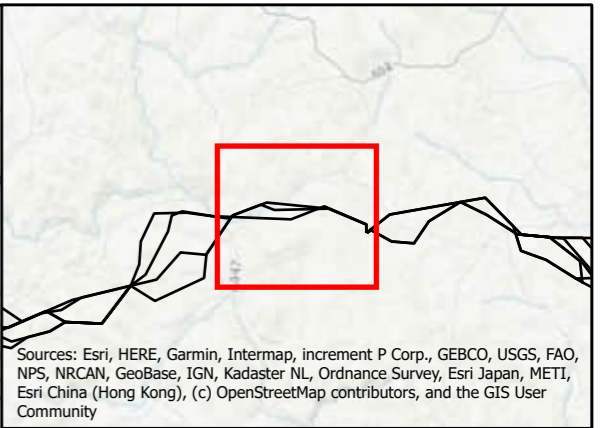
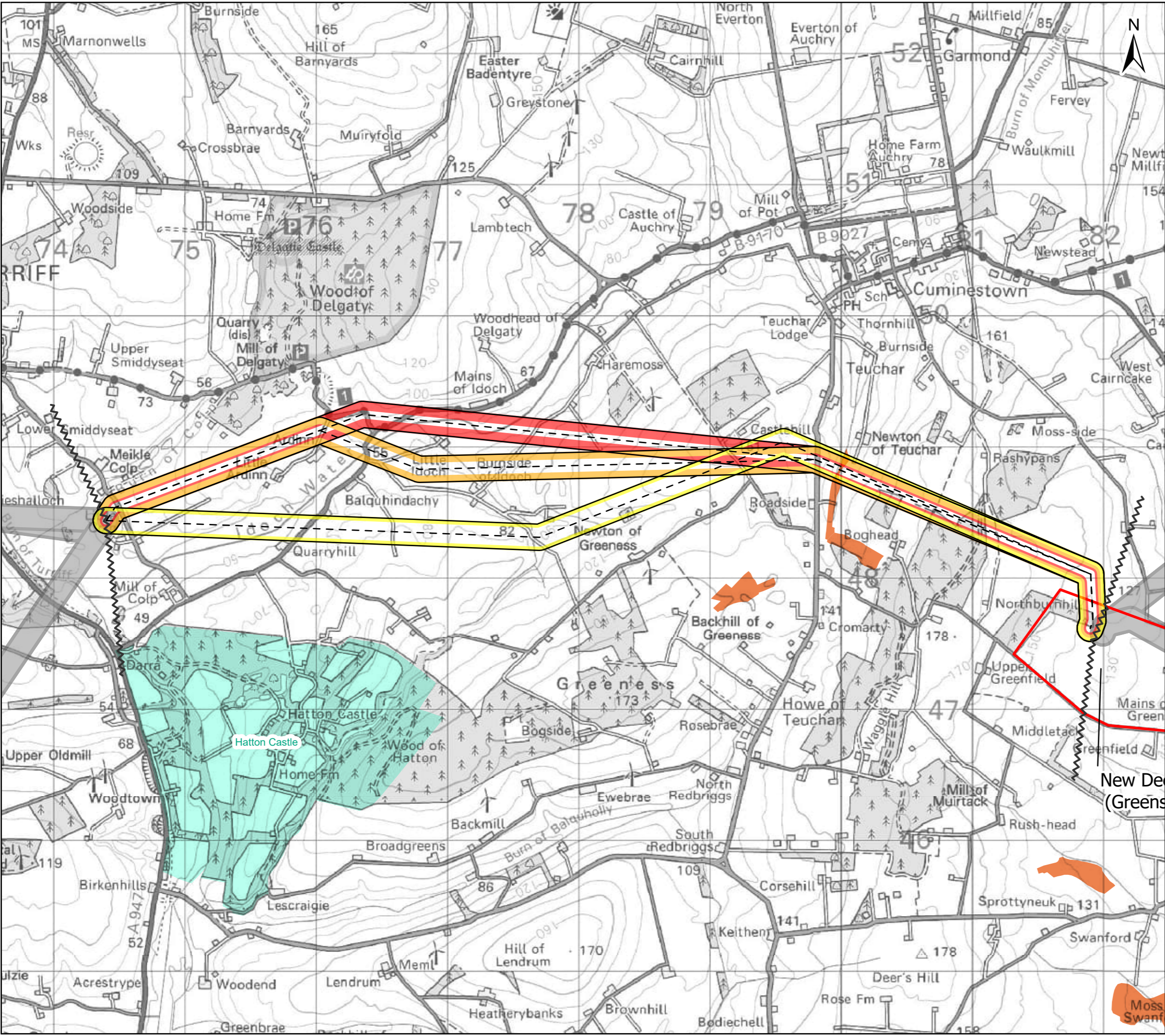

Sources: Esri, HERE, Garmin, Intermap, increment P Corp., GEBCO, USGS, FAO, NPS, NRCAN, GeoBase, IGN, Kadaster NL, Ordnance Survey, Esri Japan, METI, Esri China (Hong Kong), (c) OpenStreetMap contributors, and the GIS User Community

Legend

- Proposed Substation Site (Proposal of Application Notice (PAN) Boundary)
- Section Breaks
- Alignment (200 m)**
 - Alignment Centreline
 - 25A
 - 25B
 - 25C (Potential Alignment)
 - Previous/Next Alignments
 - Garden and Designed Landscape
 - Nationally important peatland likely to be of high conservation value

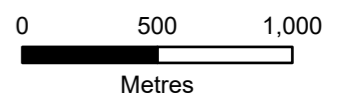

Client: Scottish & Southern Electricity Networks
TRANSMISSION

Project: Beaulieu to Blackhillock to New Deer to Peterhead 400 kV Connection

Title: Alignment Options with Key Environmental Constraints
Section 25 - Page 25 of 29

Date: 02/05/2024 Scale: 1:28,000 @A3
Drawn: MAL Checked: IM Approved: SM
Drawing Number: B2P-WSP-DA-70092380-059

Document Path: \\uk.wspgroup.com\Central Data\Projects\70092380 - Beaulieu-Blackhillock-Peterhead 400kV OHL\05 Drawings\GIS\Mxd\Alignment\MaterialMaps for Banners_20240422.aprx Date Saved: 5/2/2024

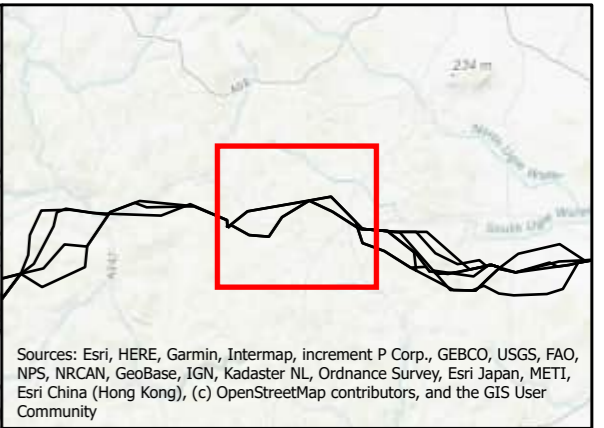
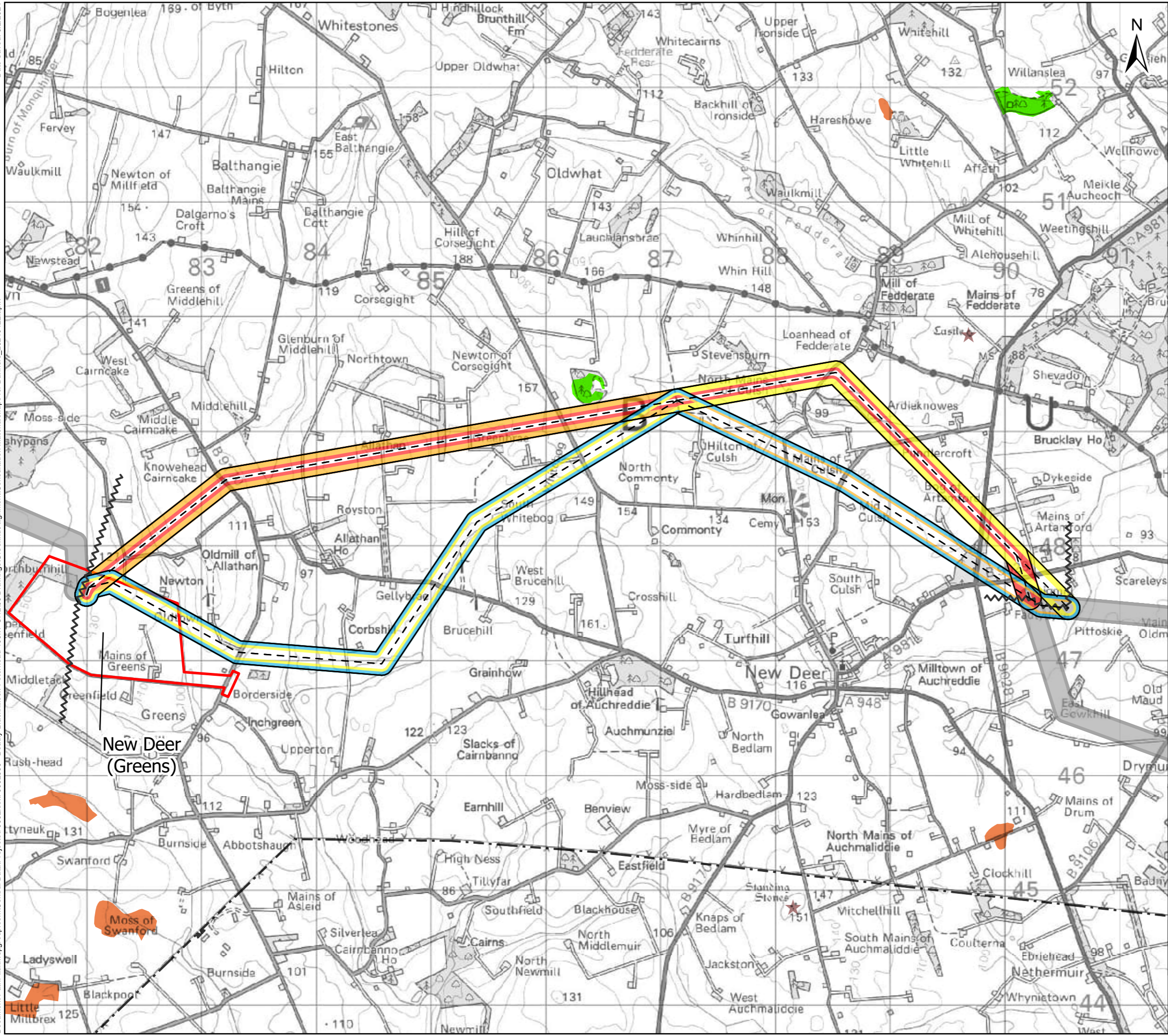

Sources: Esri, HERE, Garmin, Intermap, increment P Corp., GEBCO, USGS, FAO, NPS, NRCAN, GeoBase, IGN, Kadaster NL, Ordnance Survey, Esri Japan, METI, Esri China (Hong Kong), (c) OpenStreetMap contributors, and the GIS User Community

Legend

- Proposed Substation Site (Proposal of Application Notice (PAN) Boundary)
- Section Breaks
- Alignment (200 m)**
- Alignment Centreline
- 26A (Potential Alignment)
- 26B
- 26C
- 26D
- Previous/Next Alignments
- Constraints**
- Existing Transmission Overhead Line
- Scheduled Monument
- Nationally important peatland likely to be of high conservation value
- Ancient Woodland (Semi-Natural Origin)

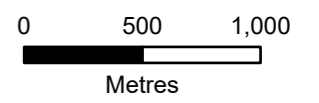

Client: **Scottish & Southern Electricity Networks**
TRANSMISSION

Project: **Beaulieu to Blackhillock to New Deer to Peterhead 400 kV Connection**

Title: **Alignment Options with Key Environmental Constraints Section 26 - Page 26 of 29**

Date: 02/05/2024 Scale: 1:32,000 @A3
Drawn: MAL Checked: IM Approved: SM
Drawing Number: B2P-WSP-DA-70092380-059

Date Saved: 5/2/2024
Document Path: \\uk.wspgroup.com\Central Data\Projects\70092380 - Beauty-Blackhillock-Peterhead 400kV OHL\05 Drawings\GIS\Map\Alignment\MaterialMaps for Banners_20240422.aprx

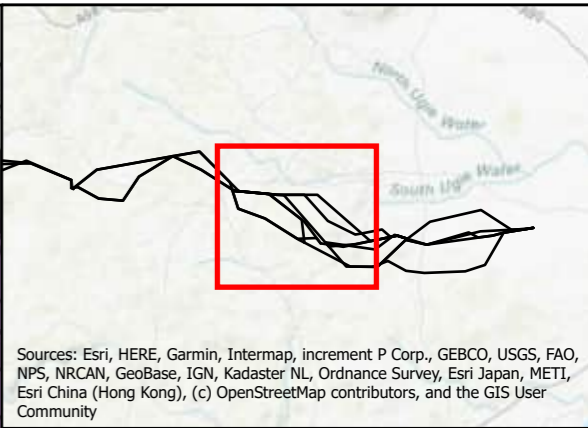
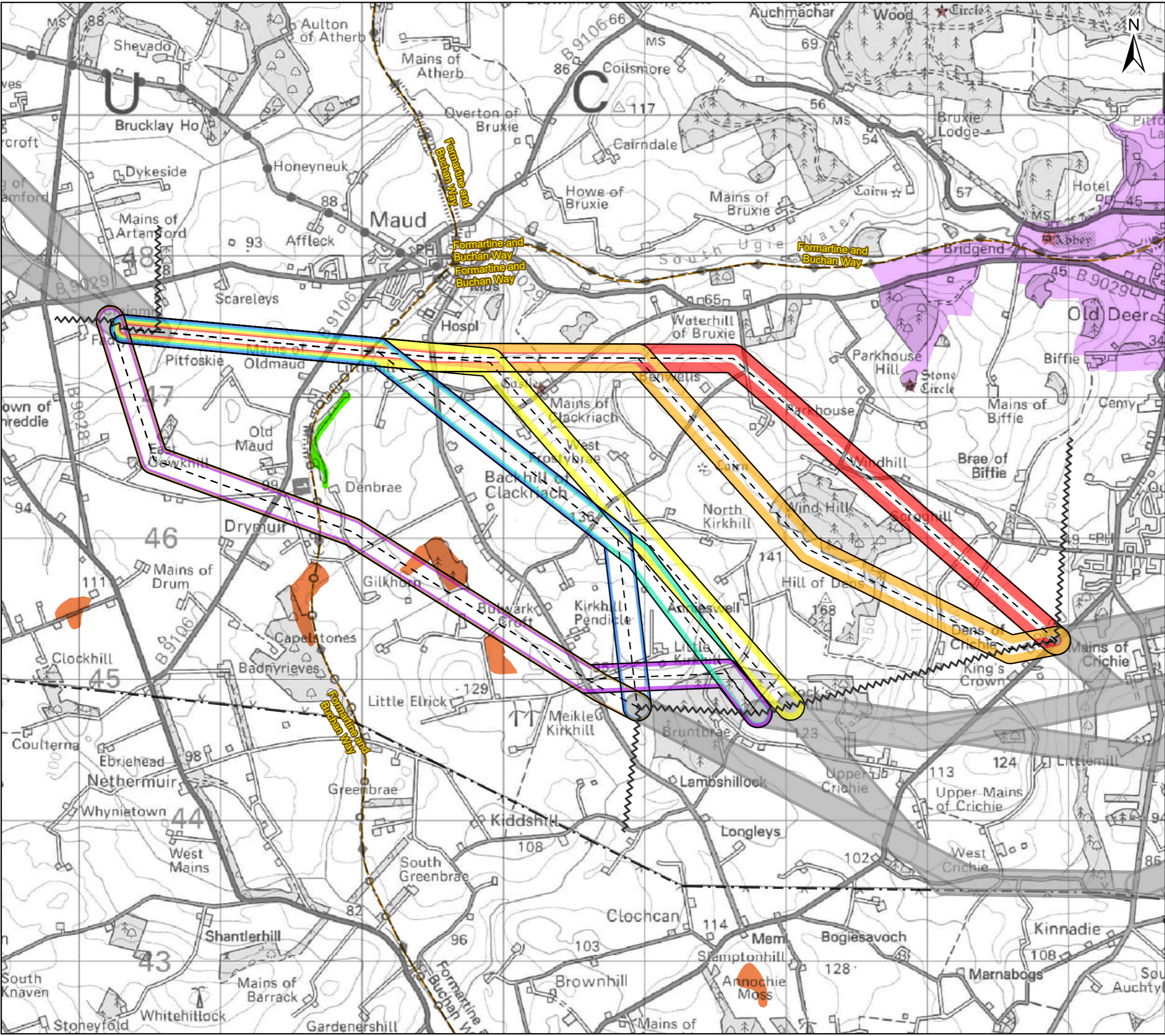

Sources: Esri, HERE, Garmin, Intermap, increment P Corp., GEBCO, USGS, FAO, NPS, NRCAN, GeoBase, IGN, Kadaster NL, Ordnance Survey, Esri Japan, METI, Esri China (Hong Kong), (c) OpenStreetMap contributors, and the GIS User Community

Legend

Section Breaks

Alignment (200 m)

- Alignment Centreline
- 27A
- 27B
- 27C
- 27D
- 27E
- 27F
- 27G (Potential Alignment)
- Previous/Next Alignments

Constraints

- Existing Transmission Overhead Line
- Long Distance Path
- Scheduled Monument
- Conservation Area
- Nationally important peatland likely to be of high conservation value
- Ancient Woodland (Semi-Natural Origin)

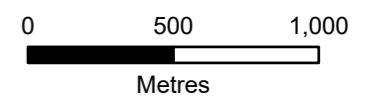

Client: Scottish & Southern Electricity Networks
TRANSMISSION

Project: Beauty to Blackhillock to New Deer to Peterhead 400 kV Connection

Title: Alignment Options with Key Environmental Constraints
Section 27 - Page 27 of 29

Date: 02/05/2024 Scale: 1:26,000 @A3
Drawn: MAL Checked: IM Approved: SM
Drawing Number: B2P-WSP-DA-70092380-059

Date Saved: 5/2/2024
Document Path: \\uk.wspgroup.com\Central Data\Projects\70092380 - Beauty-Blackhillock-Peterhead 400kV OHL\05 Drawings\GIS\Mxd\Alignment\MaterialMaps for Banners_20240422.aprx

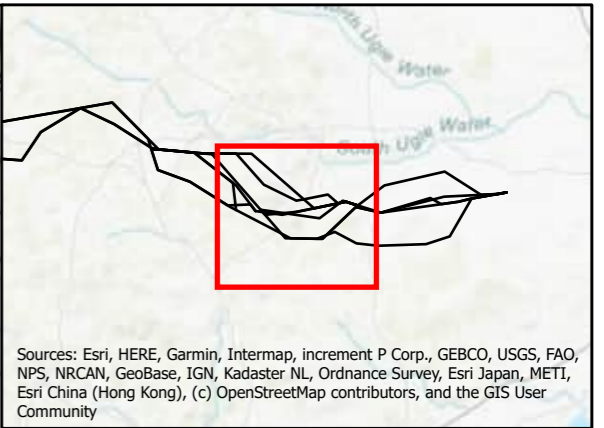
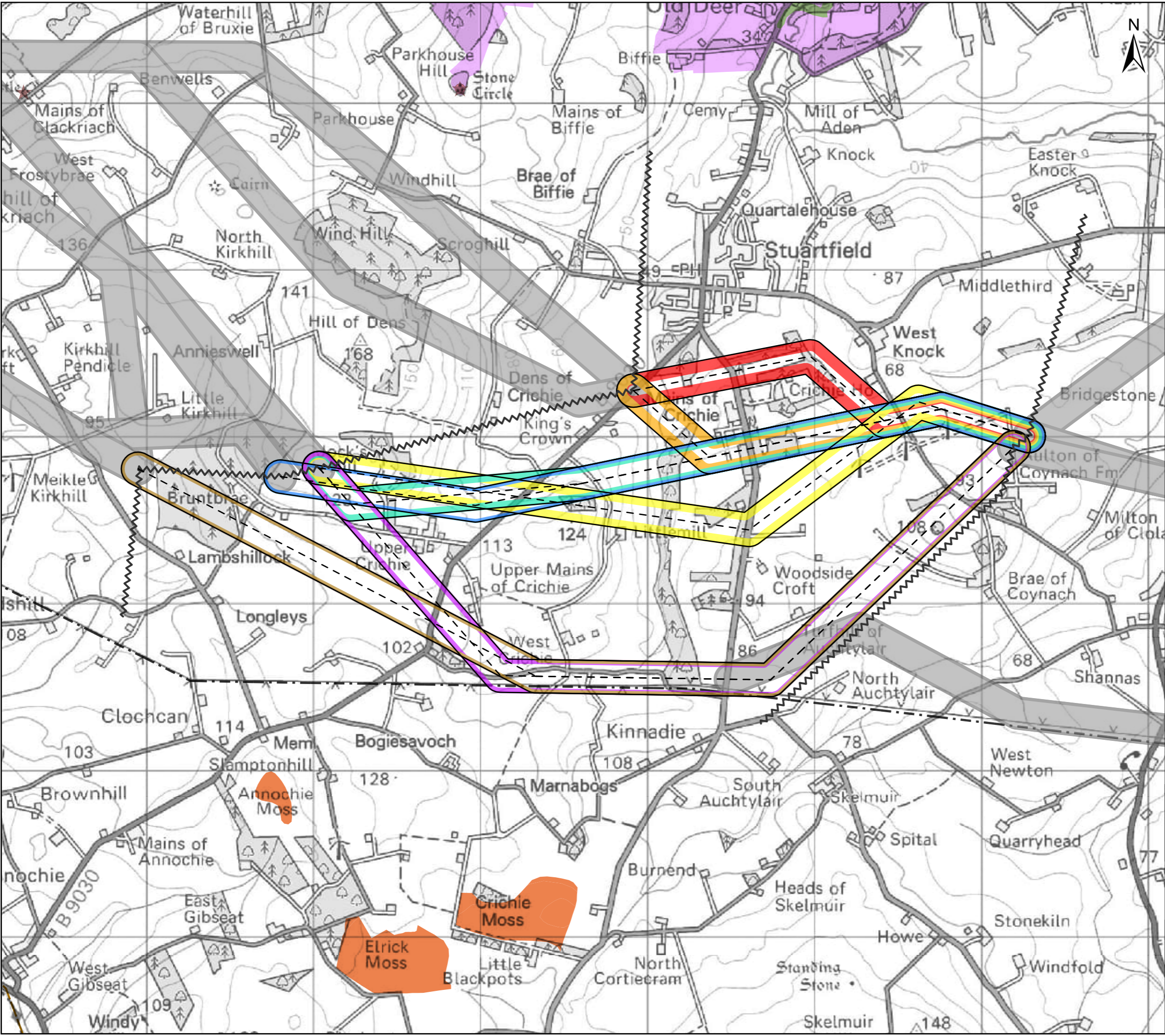

Sources: Esri, HERE, Garmin, Intermap, increment P Corp., GEBCO, USGS, FAO, NPS, NRCAN, GeoBase, IGN, Kadaster NL, Ordnance Survey, Esri Japan, METI, Esri China (Hong Kong), (c) OpenStreetMap contributors, and the GIS User Community

Legend

Section Breaks

Alignment (200 m)

- Alignment Centreline
- 28A
- 28B
- 28C
- 28D
- 28E
- 28F
- 28G (Potential Alignment)
- Previous/Next Alignments

Constraints

- Existing Transmission Overhead Line
- Long Distance Path
- Scheduled Monument
- Conservation Area
- Nationally important peatland likely to be of high conservation value
- Ancient Woodland (Semi-Natural Origin)

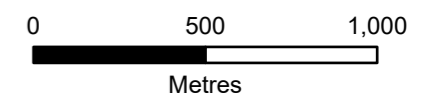

Client:  **Scottish & Southern**
Electricity Networks
TRANSMISSION

Project: **Beauly to Blackhillock to New Deer to Peterhead 400 kV Connection**

Title: **Alignment Options with Key Environmental Constraints**
Section 28 - Page 28 of 29

Date: 02/05/2024 Scale: 1:22,000 @A3
Drawn: MAL Checked: IM Approved: SM
Drawing Number: B2P-WSP-DA-70092380-059

Date Saved: 5/2/2024
Document Path: \\uk.wspgroup.com\Central Data\Projects\70092380 - Beaulieu-Blackhillock-Peterhead 400kV OHL\05 Drawings\GIS\Map\Alignment\MaterialMaps for Banners_20240422.aprx

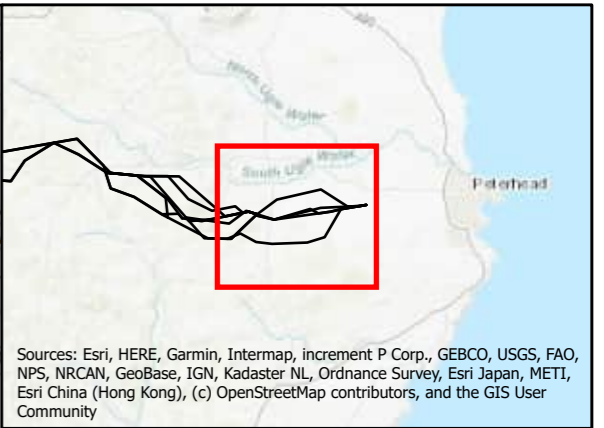
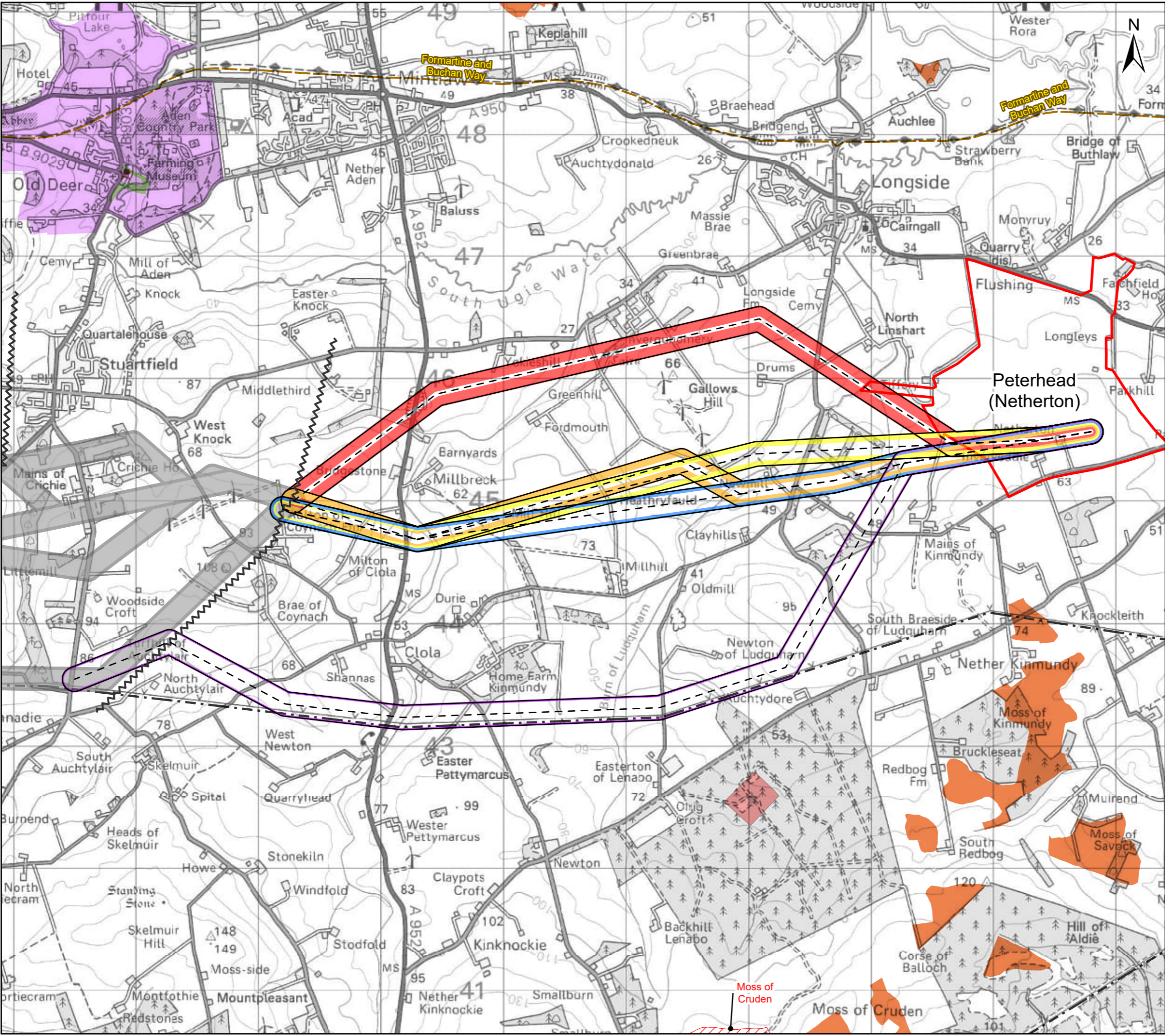

Sources: Esri, HERE, Garmin, Intermap, increment P Corp., GEBCO, USGS, FAO, NPS, NRCAN, GeoBase, IGN, Kadaster NL, Ordnance Survey, Esri Japan, METI, Esri China (Hong Kong), (c) OpenStreetMap contributors, and the GIS User Community

- ### Legend
- Proposed Substation Site (Proposal of Application Notice (PAN) Boundary)
 - Section Breaks
 - Alignment (200 m)**
 - Alignment Centreline
 - 29A
 - 29B
 - 29C
 - 29D
 - 29E (Potential Alignment)
 - Previous/Next Alignments
 - Constraints**
 - Existing Transmission Overhead Line
 - Long Distance Path
 - Sites of Special Scientific Interest (SSSI)
 - Scheduled Monument
 - Conservation Area
 - Nationally important peatland likely to be of high conservation value
 - Ancient Woodland (Semi-Natural Origin)

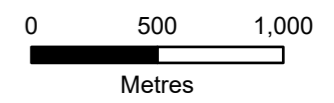

Client: TRANSMISSION

Project: Beaulieu to Blackhillock to New Deer to Peterhead 400 kV Connection

Title: Alignment Options with Key Environmental Constraints Section 29 - Page 29 of 29

Date: 02/05/2024 Scale: 1:30,000 @A3
Drawn: MAL Checked: IM Approved: SM
Drawing Number: B2P-WSP-DA-70092380-059