

## Legend

Proposed Substation Site Planning Red Line Boundary

Section Breaks

### Development for which Section 37 Consent is Sought

Proposed OHL Alignment - 400kV

Proposed Tower – 400 kV (with tower number)

Limit of Deviation

### Ancillary Development

Tower to be Removed

OHL to be Removed

Proposed Conductor Pulling Area (EPZ)

Existing Access – No Upgrade

Existing Access – Upgrade – Good/Fair Condition

Existing Access – Upgrade – Poor Condition

Proposed Access – ATV or Temporary Trackway

Proposed Access – Permanent

Proposed Access – Temporary

### Constraints

Existing Transmission Overhead Line

Special Protection Area (SPA)

Ramsar

Sites of Special Scientific Interest (SSSI)

Garden and Designed Landscape

Scheduled Monument

Ancient Woodland (Semi-Natural Origin)

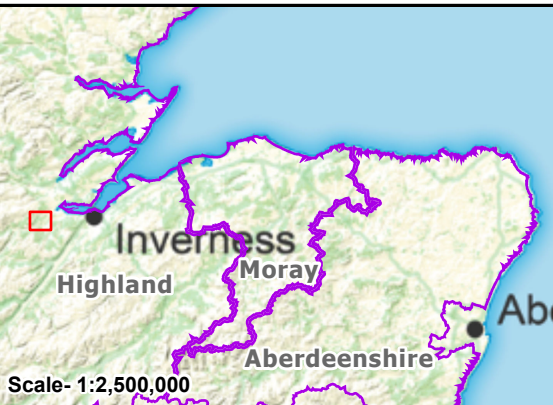

Reproduced by permission of Ordnance Survey on behalf of HMSO. Crown copyright and database right 2024 all rights reserved. Ordnance Survey Licence number 0100022432. Contains public sector information licensed under the Open Government Licence v3.0. Contains Historic Environment Scotland and Ordnance Survey data © Historic Environment Scotland - Scottish Charity No. SC045925 © Crown copyright and database right 2024. Contains Historic Environment Scotland and Ordnance Survey data © Historic Environment Scotland - Scottish Charity No. SC045925 © Crown copyright and database right 2024. SSSEN Transmission take no responsibility for the release or accuracy of latest version Basemaps from Ordnance Survey

Project: Beaulieu to Blackhillock to New Deer to Peterhead 400kV OHL Project

Title: Proposed Development with Key Environmental Constraints  
Section 1 - Page 1 of 29

Drawn by: MAL

Date: 30/01/2025

Drawing: B2P-WSP-DA-70092380-127



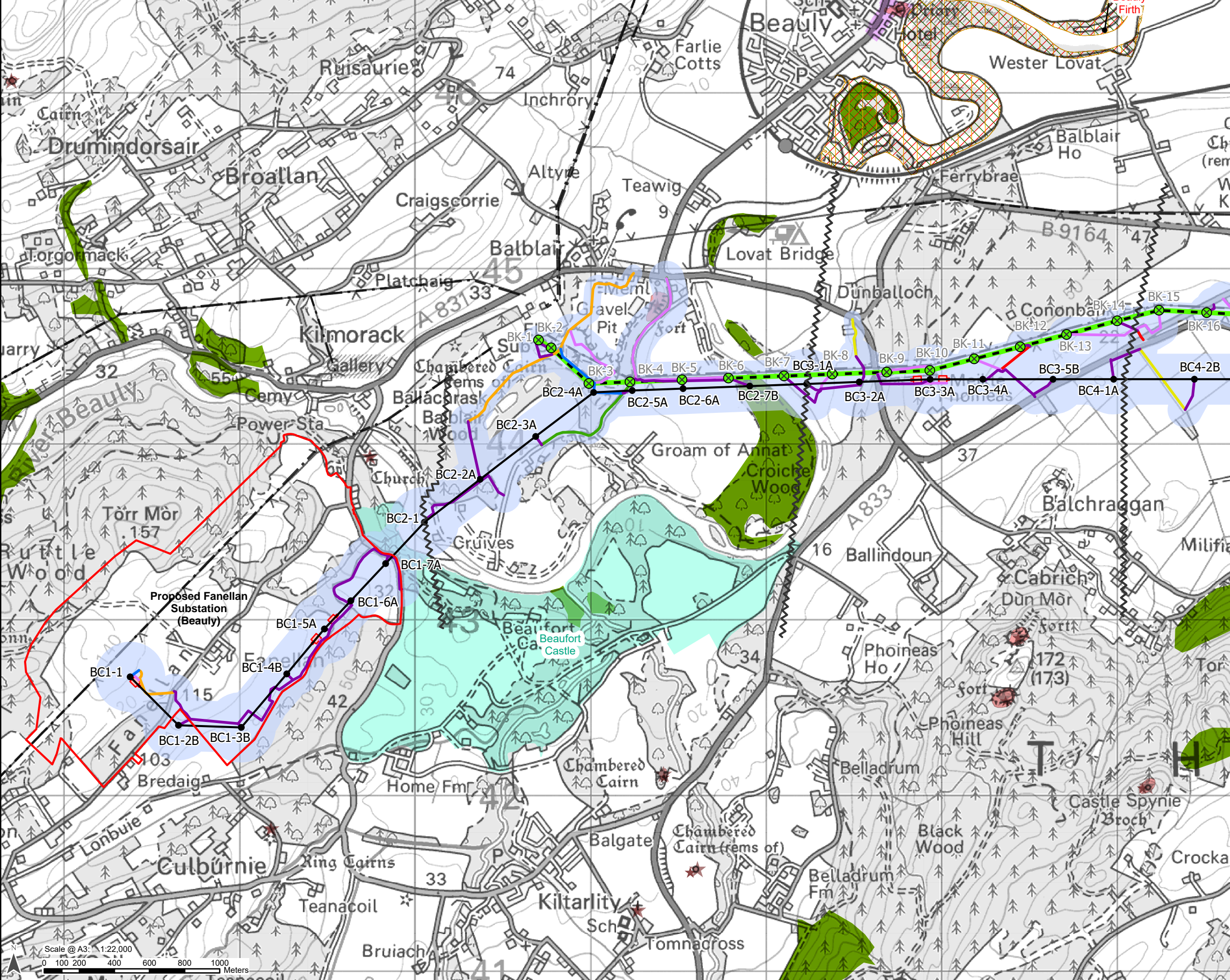

## Legend

Proposed Substation Site Planning Red Line Boundary

Section Breaks

## Development for which Section 37 Consent is Sought

Proposed OHL Alignment - 400kV

Proposed Tower - 400 kV (with tower number)

Limit of Deviation

## Ancillary Development

Tower to be Removed

OHL to be Removed

Proposed Conductor Pulling Area (EPZ)

Existing Access - No Upgrade

Existing Access - Upgrade - Good/Fair Condition

Existing Access - Upgrade - Poor Condition

Existing Access - Upgrade - Very Poor Condition

Proposed Access - ATV or Temporary Trackway

Proposed Access - Permanent

Proposed Access - Temporary

## Constraints

Existing Transmission Overhead Line

Special Protection Area (SPA)

Ramsar

Sites of Special Scientific Interest (SSSI)

Garden and Designed Landscape

Scheduled Monument

Conservation Area

Ancient Woodland (Semi-Natural Origin)

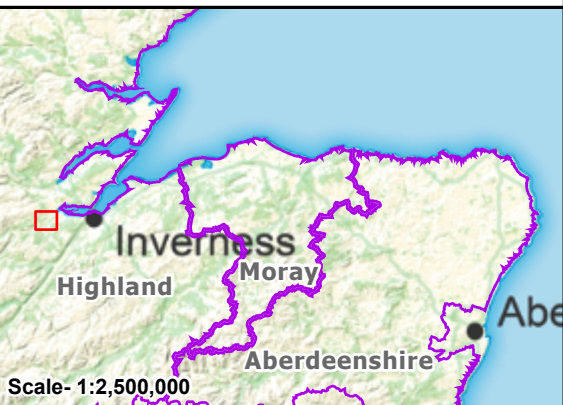

Reproduced by permission of Ordnance Survey on behalf of HMSO. Crown copyright and database right 2024 all rights reserved. Ordnance Survey Licence number 0100022432. Contains public sector information licensed under the Open Government Licence v3.0. Contains Historic Environment Scotland and Ordnance Survey data © Historic Environment Scotland - Scottish Charity No. SC045925 © Crown copyright and database right 2024. Contains Historic Environment Scotland and Ordnance Survey data © Historic Environment Scotland - Scottish Charity No. SC045925 © Crown copyright and database right 2024. SSEN Transmission take no responsibility for the release or accuracy of latest version Basemaps from Ordnance Survey

Project: Beaulieu to Blackhillock to New Deer to Peterhead 400kV OHL Project

Title: Proposed Development with Key Environmental Constraints  
Section 2 - Page 2 of 29

Drawn by: MAL

Date: 30/01/2025

Drawing: B2P-WSP-DA-70092380-127



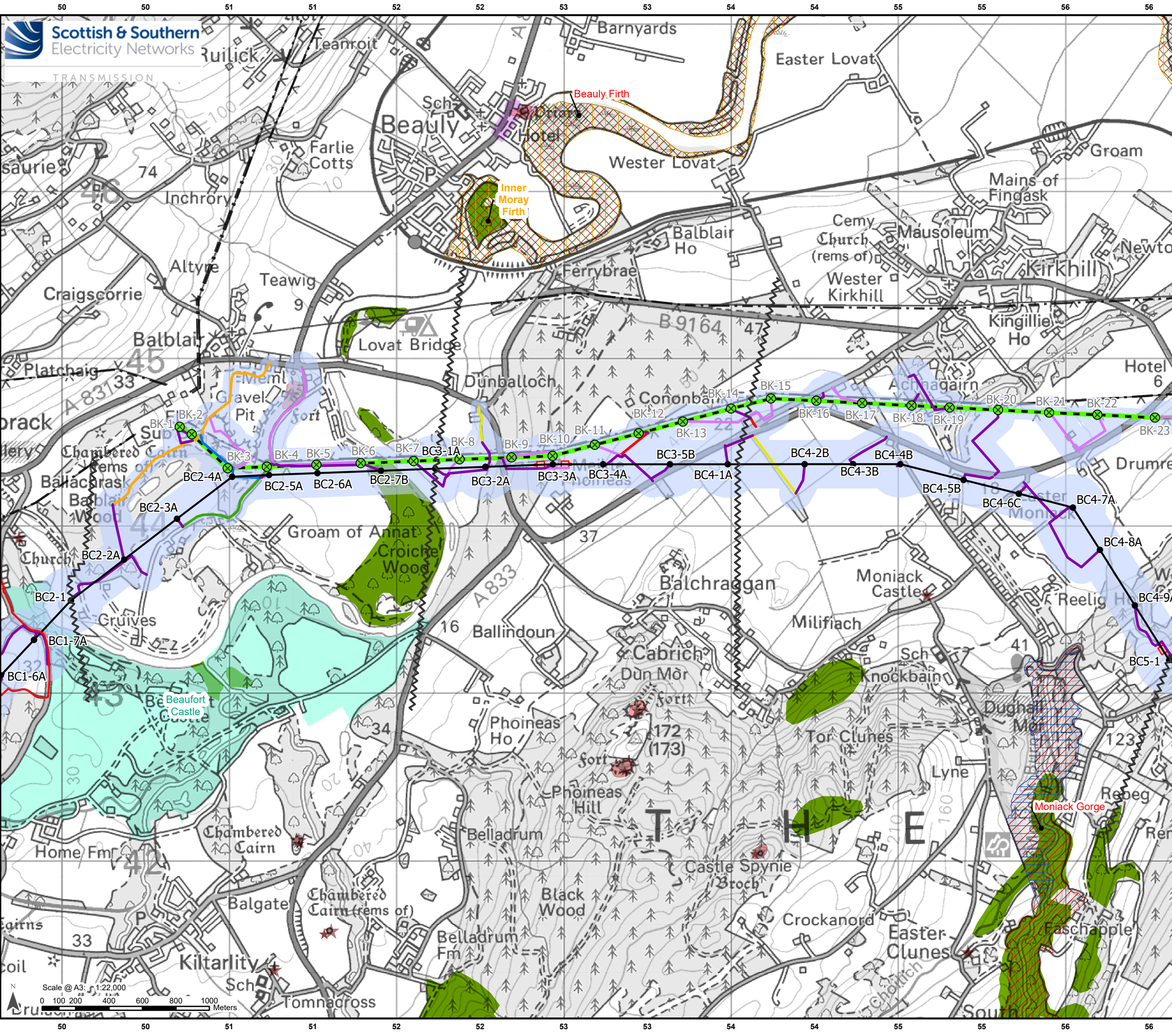

**Legend**

- Proposed Substation Site Planning Red Line Boundary
- Section Breaks
- Development for which Section 37 Consent is Sought**
  - Proposed OHL Alignment - 400kV
  - Proposed Tower – 400 kV (with tower number)
  - Limit of Deviation
- Ancillary Development**
  - Tower to be Removed
  - OHL to be Removed
  - Proposed Conductor Pulling Area (EPZ)
  - Existing Access – No Upgrade
  - Existing Access – Upgrade – Good/Fair Condition
  - Existing Access – Upgrade – Poor Condition
  - Existing Access – Upgrade – Very Poor Condition
  - Proposed Access – ATV or Temporary Trackway
  - Proposed Access – Permanent
  - Proposed Access – Temporary
- Constraints**
  - Existing Transmission Overhead Line
  - Special Protection Area (SPA)
  - Ramsar
  - Special Area of Conservation (SAC)
  - Sites of Special Scientific Interest (SSSI)
  - Garden and Designed Landscape
  - Scheduled Monument
  - Conservation Area
  - Ancient Woodland (Semi-Natural Origin)

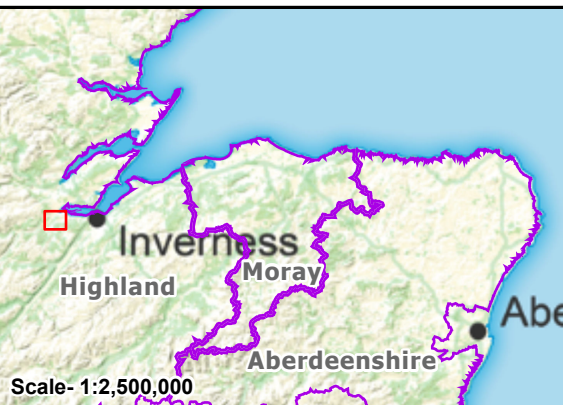

Reproduced by permission of Ordnance Survey on behalf of HMSO. Crown copyright and database right 2024 all rights reserved. Ordnance Survey Licence number 010002432. Contains public sector information licensed under the Open Government Licence v3.0. Contains Historic Environment Scotland and Ordnance Survey data © Historic Environment Scotland - Scottish Charity No. SC045925 © Crown copyright and database right 2024. Contains Historic Environment Scotland and Ordnance Survey data © Historic Environment Scotland - Scottish Charity No. SC045925 © Crown copyright and database right 2024. SSSEN Transmission take no responsibility for the release or accuracy of latest version Basemaps from Ordnance Survey

Project: Beaulieu to Blackhillock to New Deer to Peterhead 400kV OHL Project

Title: Proposed Development with Key Environmental Constraints  
Section 3 - Page 3 of 29

Drawn by: MAL Date: 30/01/2025

Drawing: B2P-WSP-DA-70092380-127



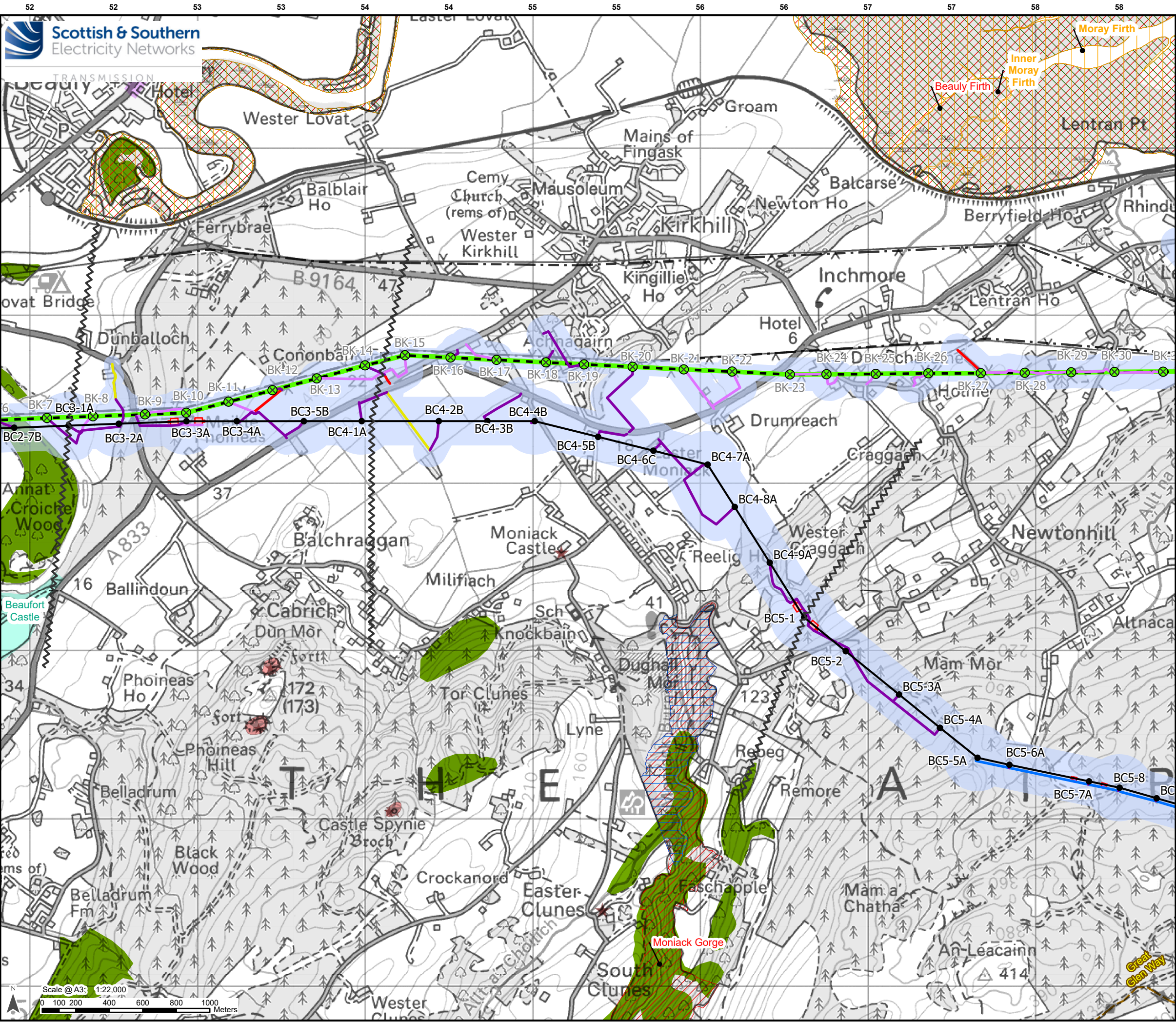

**Legend**

Section Breaks

**Development for which Section 37 Consent is Sought**

Proposed OHL Alignment - 400kV

Proposed Tower – 400 kV (with tower number)

Limit of Deviation

**Ancillary Development**

Tower to be Removed

OHL to be Removed

Proposed Conductor Pulling Area (EPZ)

Existing Access – Upgrade – Good/Fair Condition

Existing Access – Upgrade – Very Poor Condition

Proposed Access – ATV or Temporary Trackway

Proposed Access – Permanent

Proposed Access – Temporary

**Constraints**

Existing Transmission Overhead Line

Long Distance Path

Special Protection Area (SPA)

Ramsar

Special Area of Conservation (SAC)

Sites of Special Scientific Interest (SSSI)

Garden and Designed Landscape

Scheduled Monument

Conservation Area

Ancient Woodland (Semi-Natural Origin)

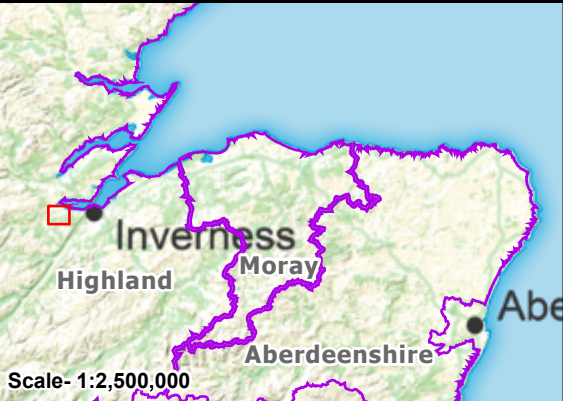

Reproduced by permission of Ordnance Survey on behalf of HMSO. Crown copyright and database right 2024 all rights reserved. Ordnance Survey Licence number 0100022432. Contains public sector information licensed under the Open Government Licence v3.0. Contains Historic Environment Scotland and Ordnance Survey data © Historic Environment Scotland - Scottish Charity No. SC045925 © Crown copyright and database right 2024. Contains Historic Environment Scotland and Ordnance Survey data © Historic Environment Scotland - Scottish Charity No. SC045925 © Crown copyright and database right 2024. SSEN Transmission take no responsibility for the release or accuracy of latest version Basemaps from Ordnance Survey

Project:

Beaulieu to Blackhillock to New Deer to Peterhead 400kV OHL Project

Title:

Proposed Development with Key Environmental Constraints  
Section 4 - Page 4 of 29

Drawn by:

MAL

Date:

30/01/2025

Drawing:

B2P-WSP-DA-70092380-127



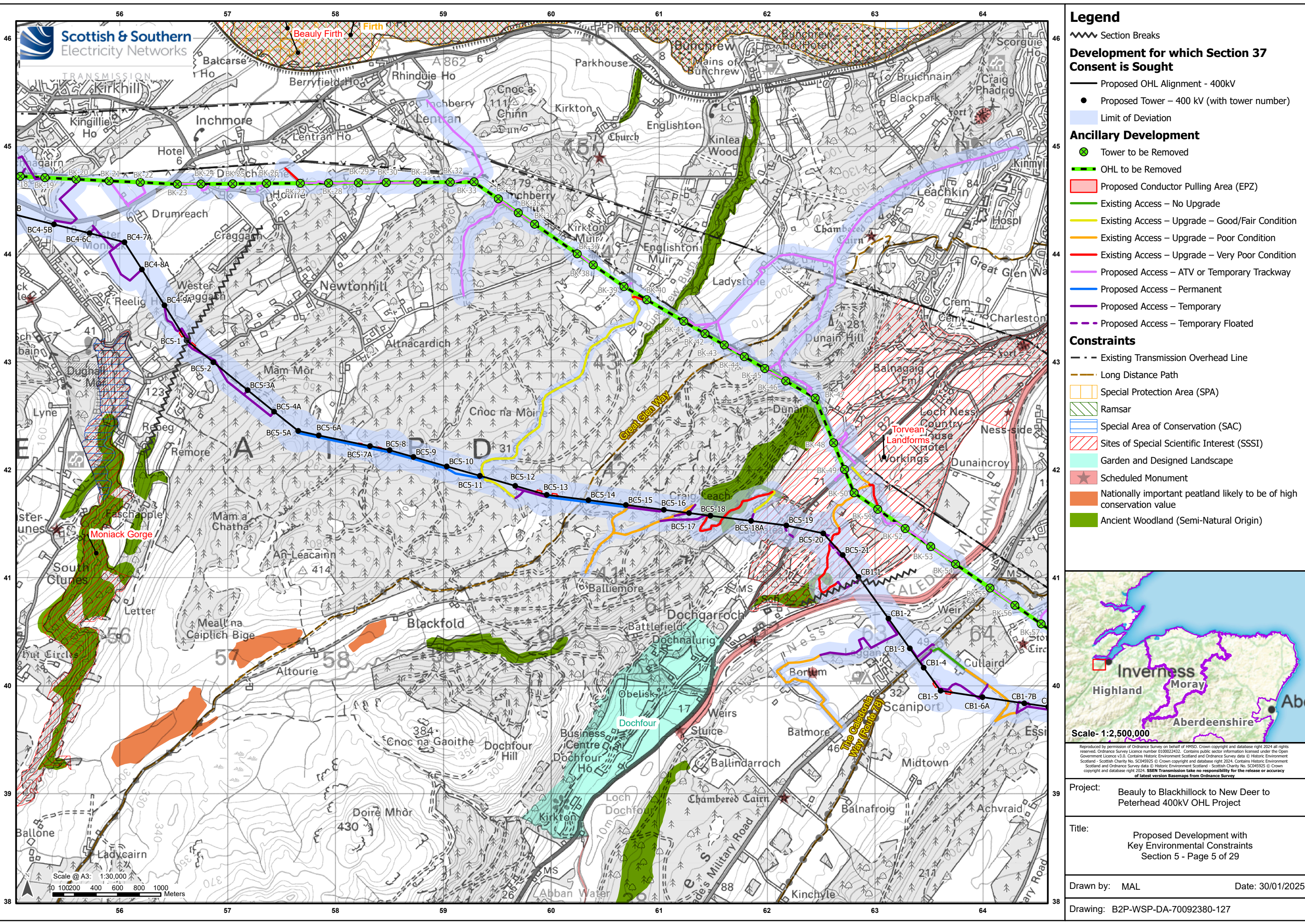

**Legend**

Section Breaks

**Development for which Section 37 Consent is Sought**

Proposed OHL Alignment - 400kV

Proposed Tower – 400 kV (with tower number)

Limit of Deviation

**Ancillary Development**

Tower to be Removed

OHL to be Removed

Proposed Conductor Pulling Area (EPZ)

Existing Access – No Upgrade

Existing Access – Upgrade – Good/Fair Condition

Existing Access – Upgrade – Poor Condition

Existing Access – Upgrade – Very Poor Condition

Proposed Access – ATV or Temporary Trackway

Proposed Access – Permanent

Proposed Access – Temporary

Proposed Access – Temporary Floated

**Constraints**

Existing Transmission Overhead Line

Long Distance Path

Special Protection Area (SPA)

Ramsar

Special Area of Conservation (SAC)

Sites of Special Scientific Interest (SSSI)

Garden and Designed Landscape

Scheduled Monument

Nationally important peatland likely to be of high conservation value

Ancient Woodland (Semi-Natural Origin)

Reproduced by permission of Ordnance Survey on behalf of HMSO. Crown copyright and database right 2024 all rights reserved. Ordnance Survey Licence number 0100022432. Contains public sector information licensed under the Open Government Licence v3.0. Contains Historic Environment Scotland and Ordnance Survey data © Historic Environment Scotland - Scottish Charity No. SC045925 © Crown copyright and database right 2024. Contains Historic Environment Scotland and Ordnance Survey data © Historic Environment Scotland - Scottish Charity No. SC045925 © Crown copyright and database right 2024. SSEN Transmission take no responsibility for the release or accuracy of latest version Basemaps from Ordnance Survey

Project:	Beaulieu to Blackhillock to New Deer to Peterhead 400kV OHL Project	
Title:	Proposed Development with Key Environmental Constraints Section 5 - Page 5 of 29	
Drawn by:	MAL	Date: 30/01/2025
Drawing:	B2P-WSP-DA-70092380-127	



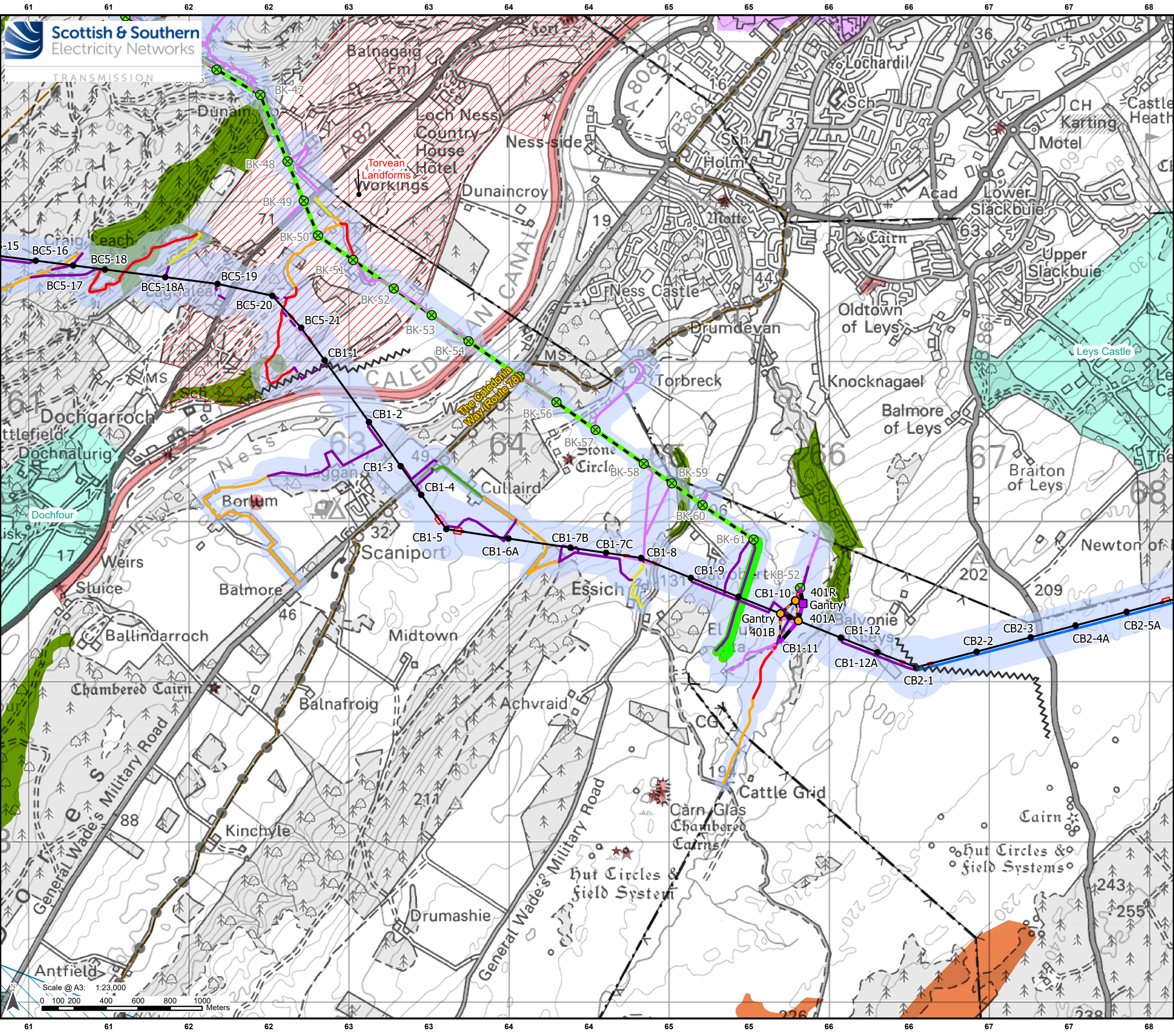

**Legend**  
Section Breaks  
**Development for which Section 37 Consent is Sought**  
Proposed OHL Alignment - 400kV  
Proposed Alignment - Existing OHL Works (275 kV Realignment and Crossings)  
Temporary OHL Diversion  
Proposed Tower – 400 kV (with tower number)  
Proposed Tower – Existing OHL Works (275 kV Realignment and Crossings)  
Proposed Tower - Temporary  
Limit of Deviation  
**Ancillary Development**  
Tower to be Removed  
OHL to be Removed  
Cable to be Removed  
Proposed Conductor Pulling Area (EPZ)  
Existing Access – No Upgrade  
Existing Access – Upgrade – Good/Fair Condition  
Existing Access – Upgrade – Poor Condition  
Existing Access – Upgrade – Very Poor Condition  
Proposed Access – ATV or Temporary Trackway  
Proposed Access – Permanent  
Proposed Access – Temporary  
Proposed Access – Temporary Floated  
**Constraints**  
Existing Transmission Overhead Line  
Long Distance Path  
Sites of Special Scientific Interest (SSSI)  
Special Landscape Area  
Garden and Designed Landscape  
Scheduled Monument  
Conservation Area  
Nationally important peatland likely to be of high conservation value  
Ancient Woodland (Semi-Natural Origin)

Scale: 1:2,500,000

Reproduced by permission of Ordnance Survey on behalf of HMSO. Crown copyright and database right 2024 all rights reserved. Ordnance Survey Licence number 0100022432. Contains public sector information licensed under the Open Government Licence v3.0. Contains Historic Environment Scotland and Ordnance Survey data © Historic Environment Scotland - Scottish Charity No. SC045925 © Crown copyright and database right 2024. Contains Historic Environment Scotland and Ordnance Survey data © Historic Environment Scotland - Scottish Charity No. SC045925 © Crown copyright and database right 2024. SSSEN Transmission take no responsibility for the release or accuracy of latest version Basemaps from Ordnance Survey

Project: Beauly to Blackhillock to New Deer to Peterhead 400kV OHL Project

Title: Proposed Development with Key Environmental Constraints  
Section 6 - Page 6 of 29

Drawn by: MAL Date: 30/01/2025

Drawing: B2P-WSP-DA-70092380-127



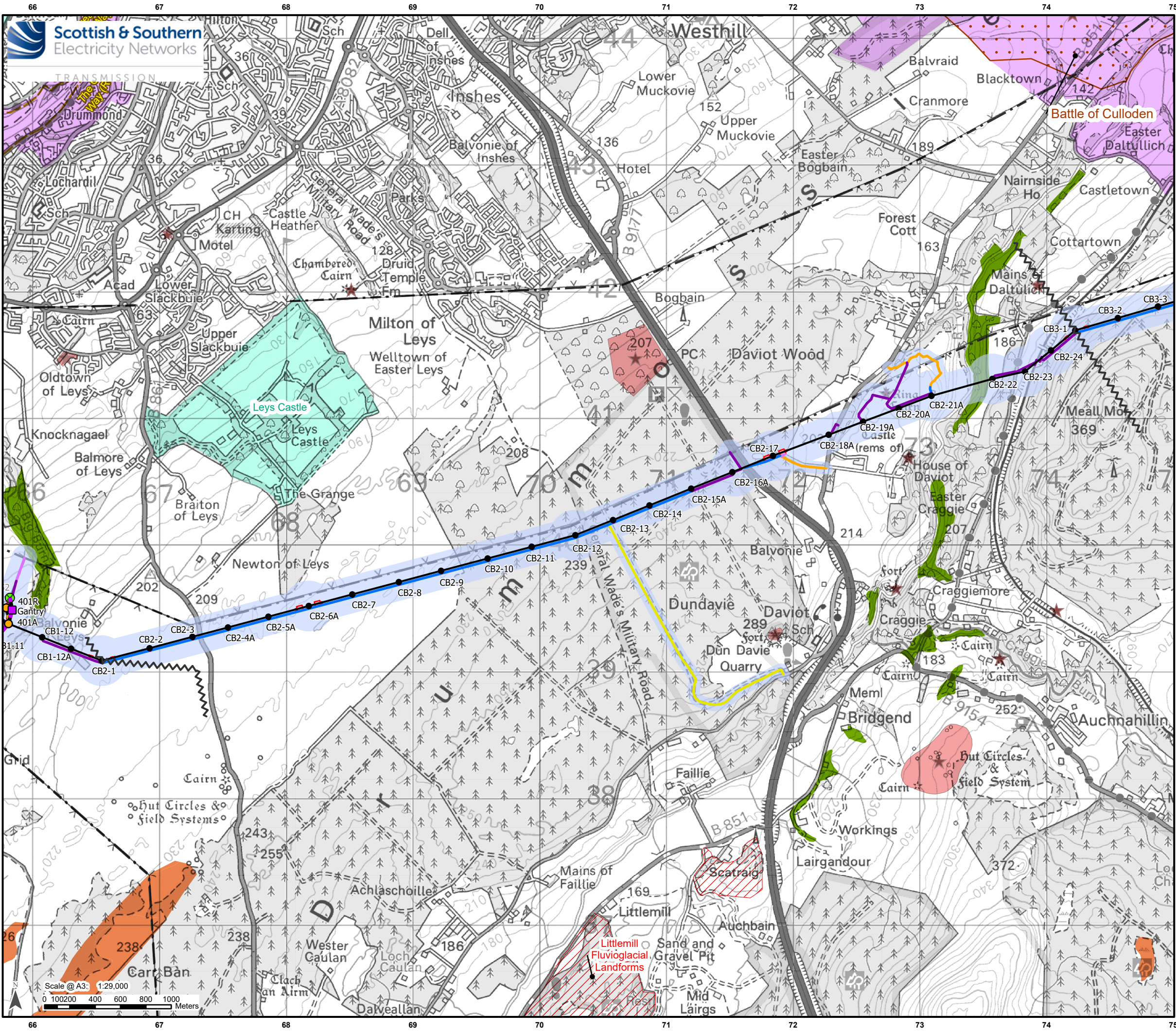

### Legend

Section Breaks

**Development for which Section 37 Consent is Sought**

- Proposed OHL Alignment - 400kV
- Proposed Alignment - Existing OHL Works (275 kV Realignment and Crossings)
- Temporary OHL Diversion
- Proposed Tower – 400 kV (with tower number)
- Proposed Tower – Existing OHL Works (275 kV Realignment and Crossings)
- Proposed Tower - Temporary
- Limit of Deviation

**Ancillary Development**

- Tower to be Removed
- Proposed Conductor Pulling Area (EPZ)
- Existing Access – Upgrade – Good/Fair Condition
- Existing Access – Upgrade – Poor Condition
- Proposed Access – ATV or Temporary Trackway
- Proposed Access – Permanent
- Proposed Access – Temporary

**Constraints**

- Existing Transmission Overhead Line
- Long Distance Path
- Sites of Special Scientific Interest (SSSI)
- Battleground
- Garden and Designed Landscape
- Scheduled Monument
- Conservation Area
- Nationally important peatland likely to be of high conservation value
- Ancient Woodland (Semi-Natural Origin)

Scale- 1:2,500,000

Reproduced by permission of Ordnance Survey on behalf of HMSO. Crown copyright and database right 2024 all rights reserved. Ordnance Survey Licence number 0100022432. Contains public sector information licensed under the Open Government Licence v3.0. Contains Historic Environment Scotland and Ordnance Survey data © Historic Environment Scotland - Scottish Charity No. SC045925 © Crown copyright and database right 2024. Contains Historic Environment Scotland and Ordnance Survey data © Historic Environment Scotland - Scottish Charity No. SC045925 © Crown copyright and database right 2024. SSSEN Transmission take no responsibility for the release or accuracy of latest version Basemaps from Ordnance Survey

Project: Beauly to Blackhilllock to New Deer to Peterhead 400kV OHL Project

Title: Proposed Development with Key Environmental Constraints  
Section 7 - Page 7 of 29

Drawn by: MAL Date: 30/01/2025

Drawing: B2P-WSP-DA-70092380-127



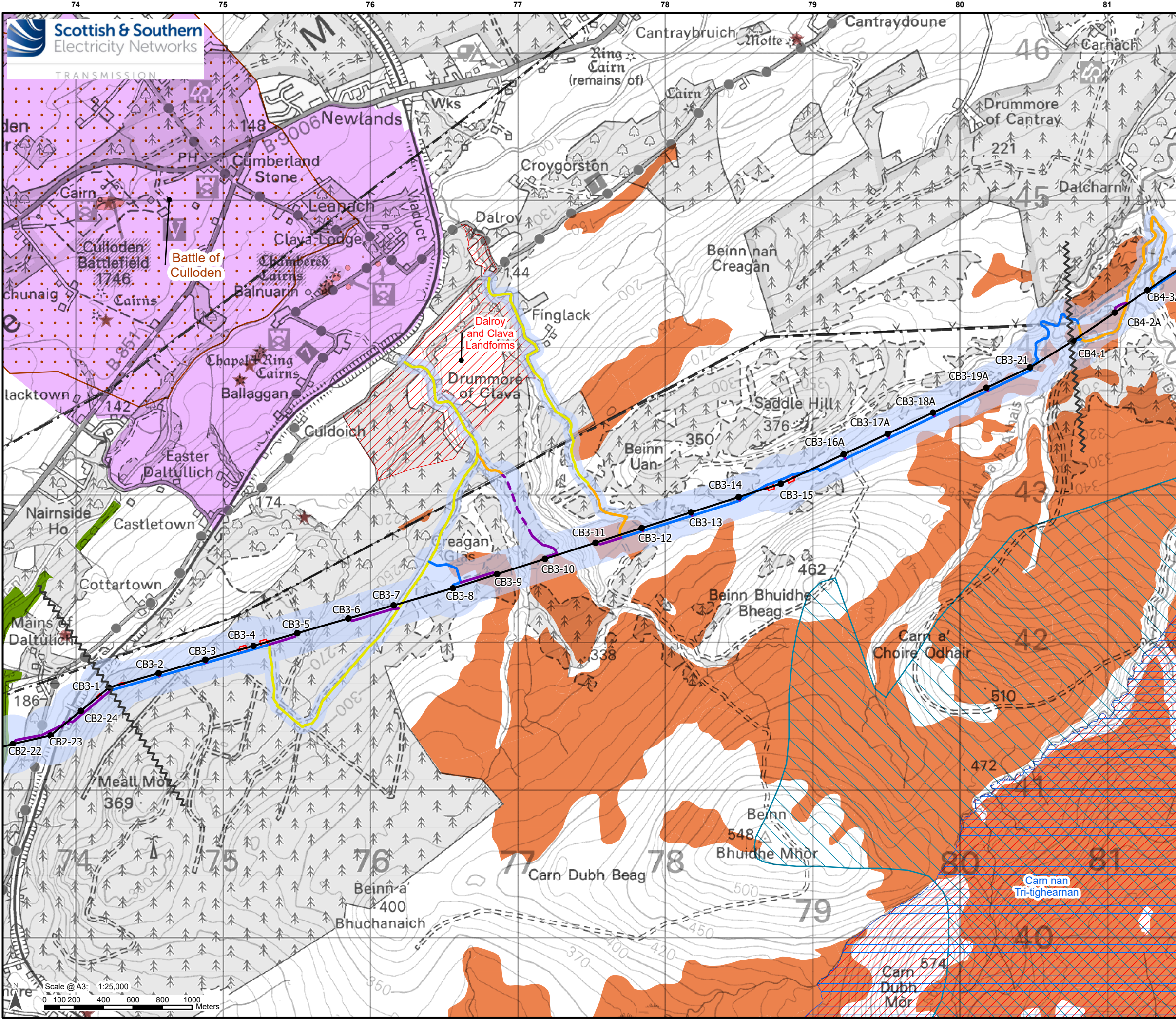

### Legend

Section Breaks

**Development for which Section 37 Consent is Sought**

- Proposed OHL Alignment - 400kV
- Proposed Tower – 400 kV (with tower number)
- Limit of Deviation

**Ancillary Development**

- Proposed Conductor Pulling Area (EPZ)
- Existing Access – Upgrade – Good/Fair Condition
- Existing Access – Upgrade – Poor Condition
- Proposed Access – ATV or Temporary Trackway
- Proposed Access – Permanent
- Proposed Access – Temporary
- Proposed Access – Temporary Floated

**Constraints**

- Existing Transmission Overhead Line
- Special Area of Conservation (SAC)
- Sites of Special Scientific Interest (SSSI)
- Battleground
- Special Landscape Area
- Scheduled Monument
- Conservation Area
- Nationally important peatland likely to be of high conservation value
- Ancient Woodland (Semi-Natural Origin)

Scale- 1:2,500,000

Reproduced by permission of Ordnance Survey on behalf of HMSO. Crown copyright and database right 2024 all rights reserved. Ordnance Survey Licence number 0100022432. Contains public sector information licensed under the Open Government Licence v3.0. Contains Historic Environment Scotland and Ordnance Survey data © Historic Environment Scotland - Scottish Charity No. SC045925 © Crown copyright and database right 2024. Contains Historic Environment Scotland and Ordnance Survey data © Historic Environment Scotland - Scottish Charity No. SC045925 © Crown copyright and database right 2024. SSEN Transmission take no responsibility for the release or accuracy of latest version Basemaps from Ordnance Survey

Project: Beaulieu to Blackhillock to New Deer to Peterhead 400kV OHL Project

Title: Proposed Development with Key Environmental Constraints  
Section 8 - Page 8 of 29

Drawn by: MAL Date: 30/01/2025

Drawing: B2P-WSP-DA-70092380-127



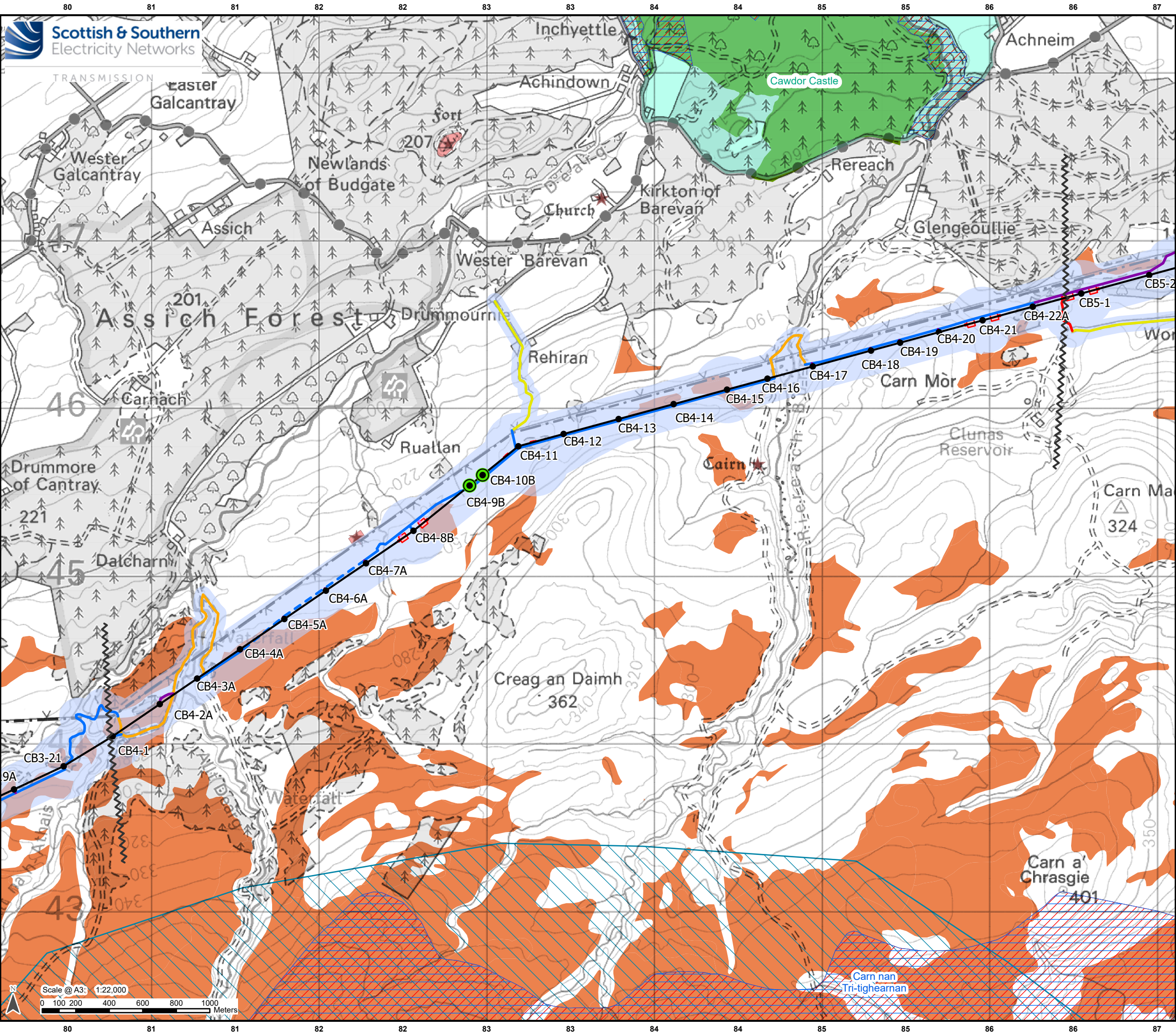

**Legend**

Section Breaks

**Development for which Section 37 Consent is Sought**

Proposed OHL Alignment - 400kV

Proposed Tower – 400 kV (with tower number)

Transposition Towers

Limit of Deviation

**Ancillary Development**

Proposed Conductor Pulling Area (EPZ)

Existing Access – No Upgrade

Existing Access – Upgrade – Good/Fair Condition

Existing Access – Upgrade – Poor Condition

Existing Access – Upgrade – Very Poor Condition

Proposed Access – ATV or Temporary Trackway

Proposed Access – Permanent

Proposed Access – Permanent Floated

Proposed Access – Temporary

Proposed Access – Temporary Floated

**Constraints**

Existing Transmission Overhead Line

Special Area of Conservation (SAC)

Sites of Special Scientific Interest (SSSI)

Special Landscape Area

Garden and Designed Landscape

Scheduled Monument

Nationally important peatland likely to be of high conservation value

Ancient Woodland (Semi-Natural Origin)

Reproduced by permission of Ordnance Survey on behalf of HMSO. Crown copyright and database right 2024 all rights reserved. Ordnance Survey Licence number 010002432. Contains public sector information licensed under the Open Government Licence v3.0. Contains Historic Environment Scotland and Ordnance Survey data © Historic Environment Scotland - Scottish Charity No. SC045925 © Crown copyright and database right 2024. Contains Historic Environment Scotland and Ordnance Survey data © Historic Environment Scotland - Scottish Charity No. SC045925 © Crown copyright and database right 2024. SSEN Transmission take no responsibility for the release or accuracy of latest version Basemaps from Ordnance Survey	
Project:	Beauly to Blackhillock to New Deer to Peterhead 400kV OHL Project
Title:	Proposed Development with Key Environmental Constraints Section 9 - Page 9 of 29
Drawn by:	MAL
Date:	30/01/2025
Drawing:	B2P-WSP-DA-70092380-127







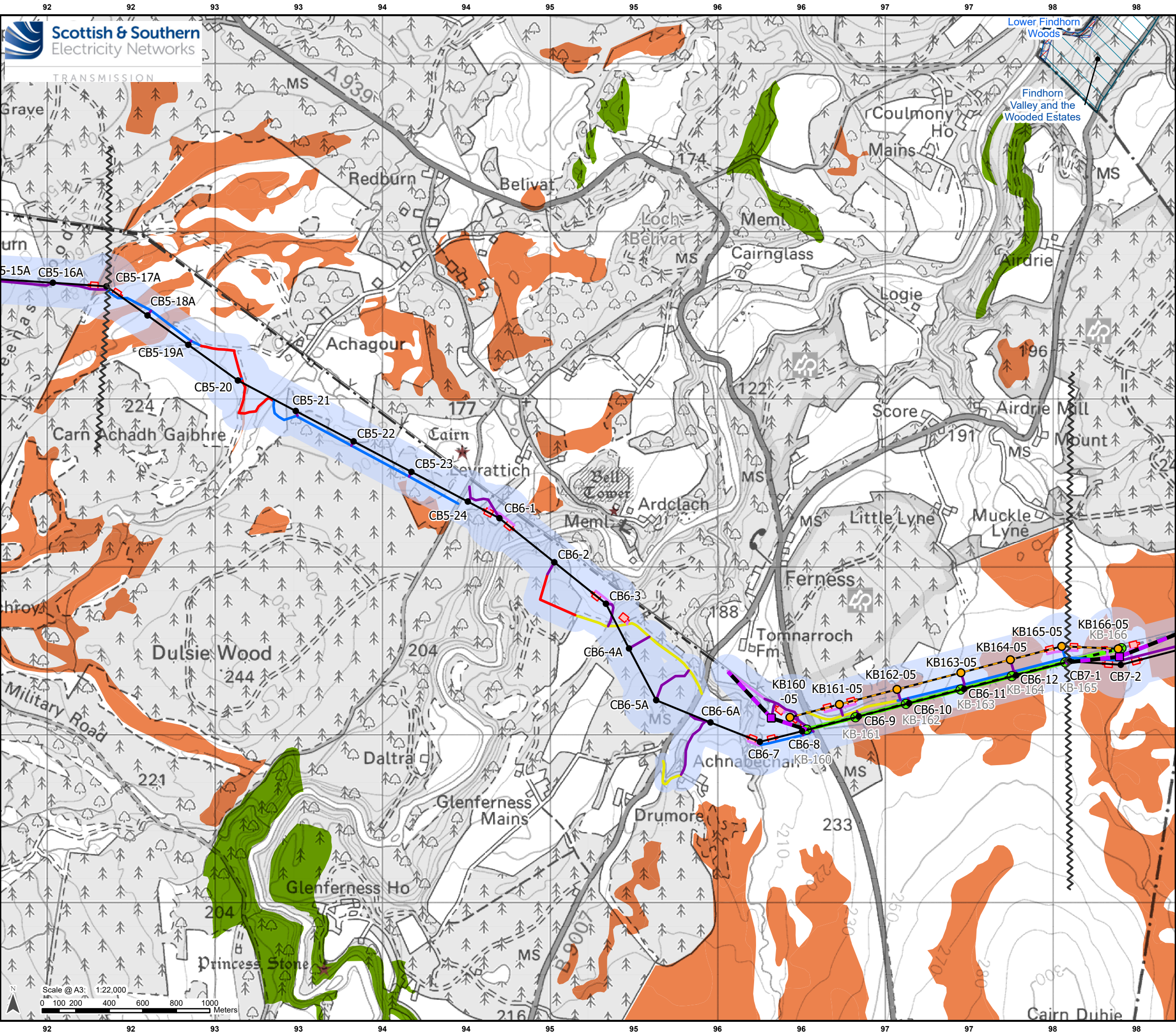

**Legend**

Section Breaks

**Development for which Section 37 Consent is Sought**

- Proposed OHL Alignment - 400kV
- Proposed Alignment - Existing OHL Works (275 kV Realignment and Crossings)
- Temporary OHL Diversion
- Proposed Tower – 400 kV (with tower number)
- Proposed Tower – Existing OHL Works (275 kV Realignment and Crossings)
- Proposed Tower - Temporary
- Limit of Deviation

**Ancillary Development**

- Tower to be Removed
- OHL to be Removed
- Proposed Conductor Pulling Area (EPZ)
- Existing Access – Upgrade – Good/Fair Condition
- Existing Access – Upgrade – Very Poor Condition
- Proposed Access – ATV or Temporary Trackway
- Proposed Access – Permanent
- Proposed Access – Temporary

**Constraints**

- Existing Transmission Overhead Line
- Special Area of Conservation (SAC)
- Sites of Special Scientific Interest (SSSI)
- Special Landscape Area
- Scheduled Monument
- Nationally important peatland likely to be of high conservation value
- Ancient Woodland (Semi-Natural Origin)

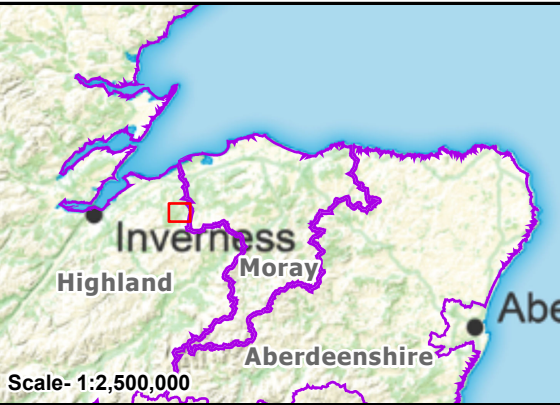

Reproduced by permission of Ordnance Survey on behalf of HMSO. Crown copyright and database right 2024 all rights reserved. Ordnance Survey Licence number 0100022432. Contains public sector information licensed under the Open Government Licence v3.0. Contains Historic Environment Scotland and Ordnance Survey data © Historic Environment Scotland - Scottish Charity No. SC045925 © Crown copyright and database right 2024. Contains Historic Environment Scotland and Ordnance Survey data © Historic Environment Scotland - Scottish Charity No. SC045925 © Crown copyright and database right 2024. SSN Transmission take no responsibility for the release or accuracy of latest version Basemaps from Ordnance Survey

Project:

Beaulieu to Blackhillock to New Deer to Peterhead 400kV OHL Project

Title:

Proposed Development with Key Environmental Constraints  
Section 11 - Page 11 of 29

Drawn by:

MAL

Date:

30/01/2025

Drawing:

B2P-WSP-DA-70092380-127



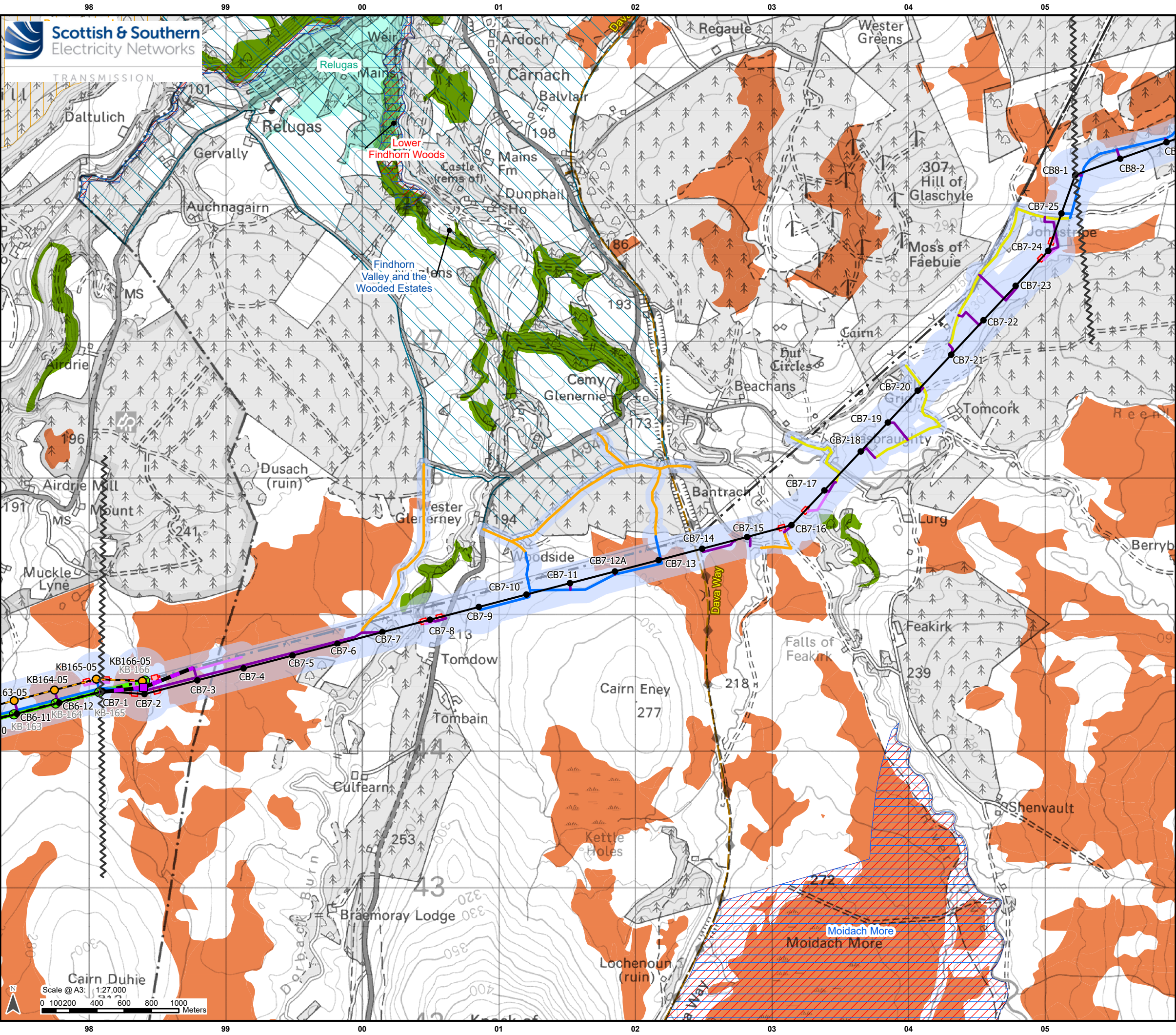

**Legend**

Section Breaks

**Development for which Section 37 Consent is Sought**

- Proposed OHL Alignment - 400kV
- Proposed Alignment - Existing OHL Works (275 kV Realignment and Crossings)
- Temporary OHL Diversion
- Proposed Tower – 400 kV (with tower number)
- Proposed Tower – Existing OHL Works (275 kV Realignment and Crossings)
- Proposed Tower - Temporary
- Limit of Deviation

**Ancillary Development**

- Tower to be Removed
- OHL to be Removed
- Proposed Conductor Pulling Area (EPZ)
- Existing Access – Upgrade – Good/Fair Condition
- Existing Access – Upgrade – Poor Condition
- Proposed Access – ATV or Temporary Trackway
- Proposed Access – Permanent
- Proposed Access – Temporary

**Constraints**

- Existing Transmission Overhead Line
- Long Distance Path
- Special Protection Area (SPA)
- Special Area of Conservation (SAC)
- Sites of Special Scientific Interest (SSSI)
- Special Landscape Area
- Garden and Designed Landscape
- Nationally important peatland likely to be of high conservation value
- Ancient Woodland (Semi-Natural Origin)

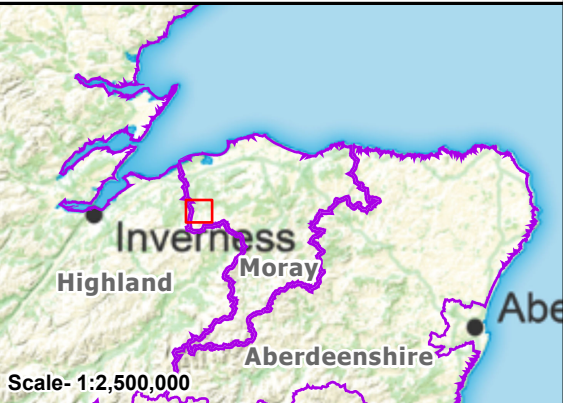

Reproduced by permission of Ordnance Survey on behalf of HMSO. Crown copyright and database right 2024 all rights reserved. Ordnance Survey Licence number 0100022432. Contains public sector information licensed under the Open Government Licence v3.0. Contains Historic Environment Scotland and Ordnance Survey data © Historic Environment Scotland - Scottish Charity No. SC045925 © Crown copyright and database right 2024. Contains Historic Environment Scotland and Ordnance Survey data © Historic Environment Scotland - Scottish Charity No. SC045925 © Crown copyright and database right 2024. SSSEN Transmission take no responsibility for the release or accuracy of latest version Basemaps from Ordnance Survey

Project:	Beaulieu to Blackhillock to New Deer to Peterhead 400kV OHL Project	
Title:	Proposed Development with Key Environmental Constraints Section 12 - Page 12 of 29	
Drawn by:	MAL	Date: 30/01/2025
Drawing:	B2P-WSP-DA-70092380-127	



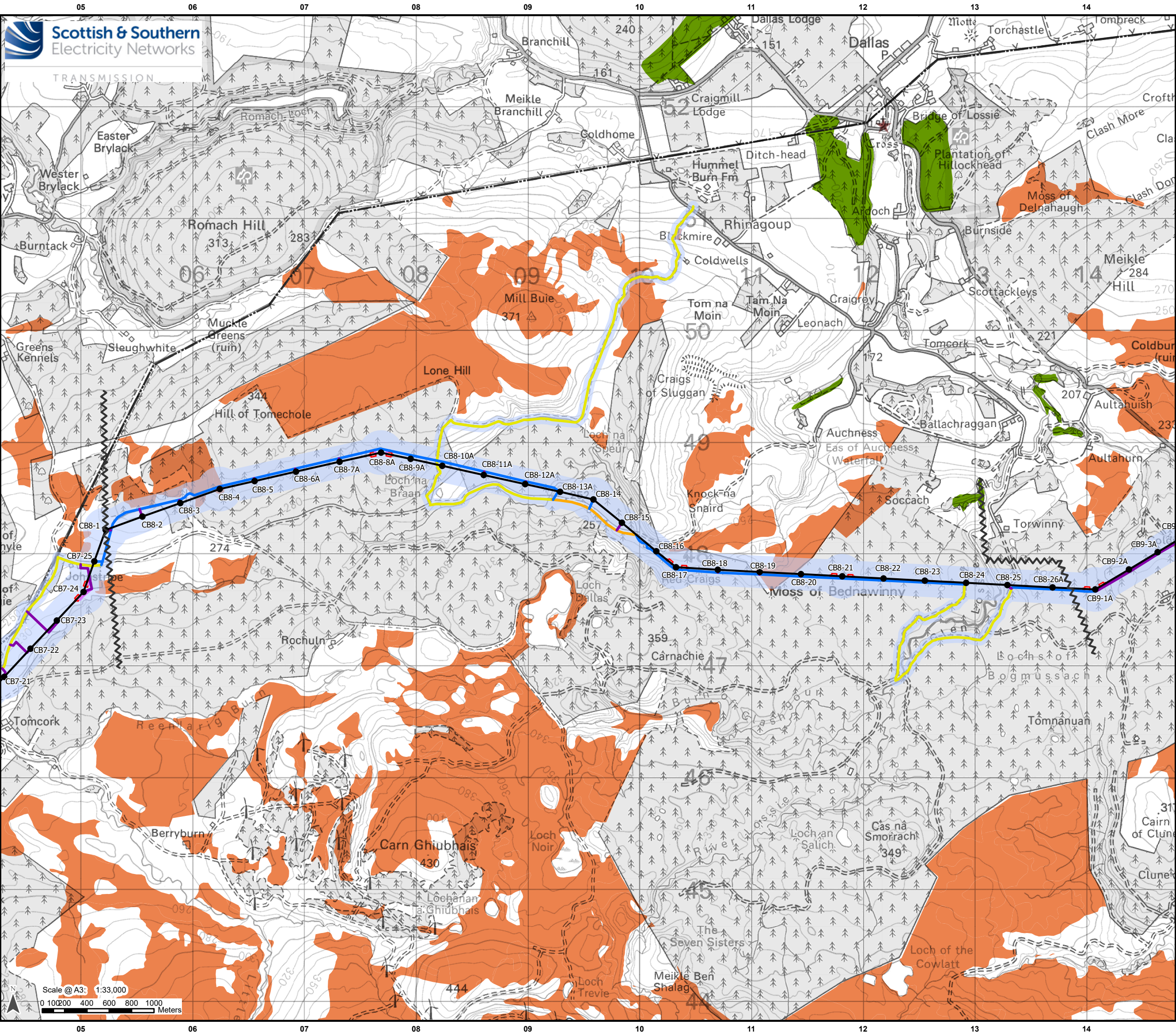

Legend

- Section Breaks
- Development for which Section 37  
Consent is Sought
- Proposed OHL Alignment - 400kV
  - Proposed Tower – 400 kV (with tower number)
  - Limit of Deviation
- Ancillary Development
- Proposed Conductor Pulling Area (EPZ)
  - Existing Access – Upgrade – Good/Fair Condition
  - Existing Access – Upgrade – Poor Condition
  - Proposed Access – ATV or Temporary Trackway
  - Proposed Access – Permanent
  - Proposed Access – Temporary
- Constraints
- Existing Transmission Overhead Line
  - Scheduled Monument
  - Nationally important peatland likely to be of high conservation value
  - Ancient Woodland (Semi-Natural Origin)

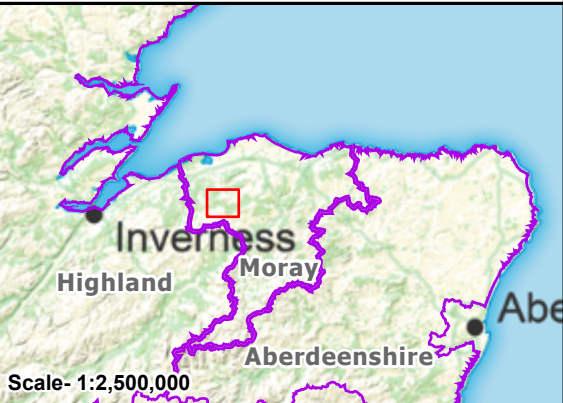

Scale: 1:2,500,000

Reproduced by permission of Ordnance Survey on behalf of HMSO. Crown copyright and database right 2024 all rights reserved. Ordnance Survey Licence number 0100022432. Contains public sector information licensed under the Open Government Licence v3.0. Contains Historic Environment Scotland and Ordnance Survey data © Historic Environment Scotland - Scottish Charity No. SC045925 © Crown copyright and database right 2024. Contains Historic Environment Scotland and Ordnance Survey data © Historic Environment Scotland - Scottish Charity No. SC045925 © Crown copyright and database right 2024. SSEN Transmission take no responsibility for the release or accuracy of latest version Basemaps from Ordnance Survey

Project:	Beauly to Blackhillock to New Deer to Peterhead 400kV OHL Project	
Title:	Proposed Development with Key Environmental Constraints Section 13 - Page 13 of 29	
Drawn by:	MAL	Date: 30/01/2025
Drawing:	B2P-WSP-DA-70092380-127	



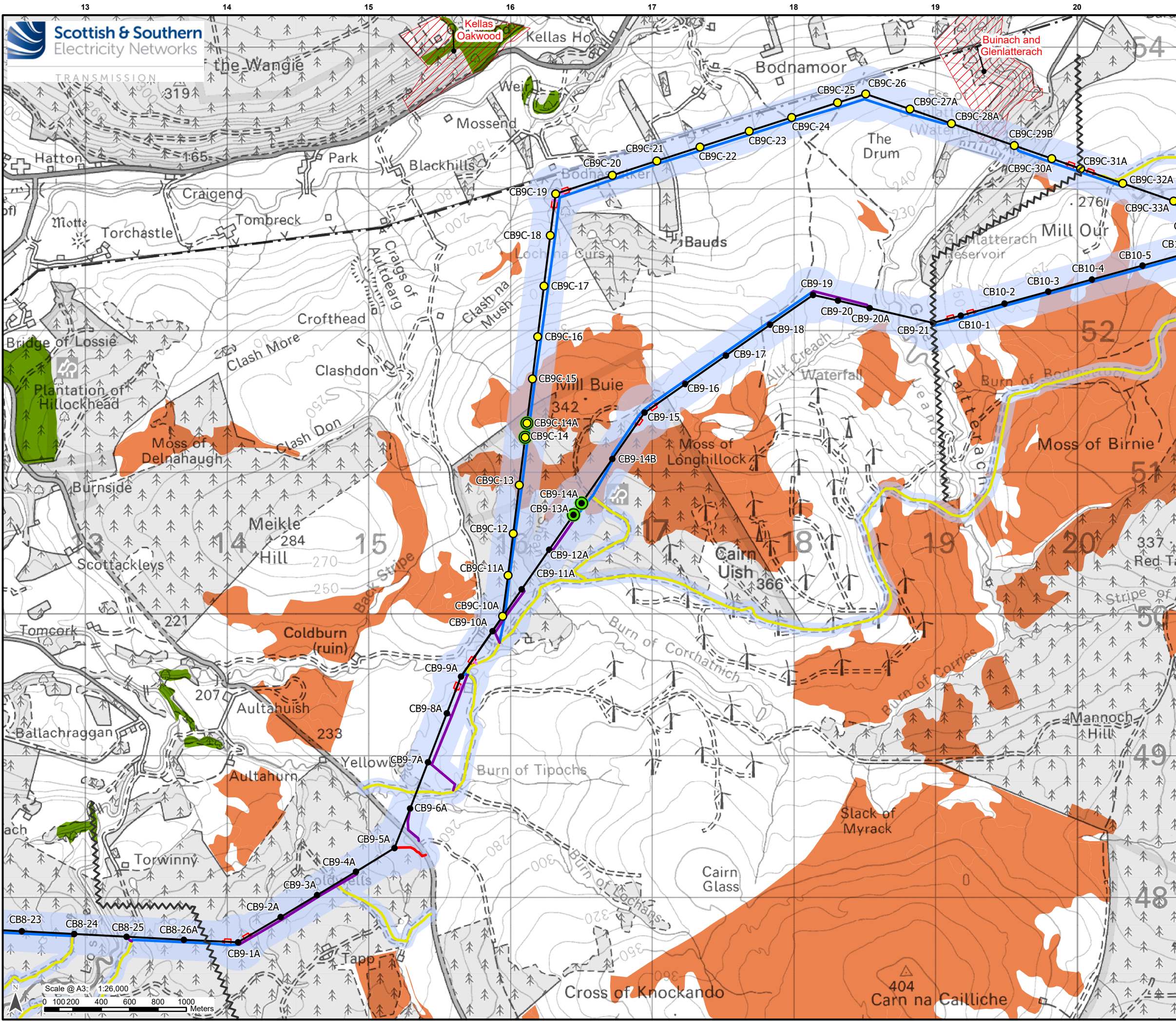

**Legend**

- Section Breaks
- Proposed OHL Alignment - 400kV
- Proposed Tower – 400 kV (with tower number)
- Proposed Tower - Kellas Alternative Alignment
- Transposition Towers
- Limit of Deviation

**Development for which Section 37 Consent is Sought**

- Proposed Conductor Pulling Area (EPZ)
- Existing Access – Upgrade – Good/Fair Condition
- Existing Access – Upgrade – Very Poor Condition
- Proposed Access – ATV or Temporary Trackway
- Proposed Access – Permanent
- Proposed Access – Temporary

**Ancillary Development**

- Proposed Conductor Pulling Area (EPZ)
- Existing Access – Upgrade – Good/Fair Condition
- Existing Access – Upgrade – Very Poor Condition
- Proposed Access – ATV or Temporary Trackway
- Proposed Access – Permanent
- Proposed Access – Temporary

**Constraints**

- Existing Transmission Overhead Line
- Sites of Special Scientific Interest (SSSI)
- Nationally important peatland likely to be of high conservation value
- Ancient Woodland (Semi-Natural Origin)

Scale- 1:2,500,000

Reproduced by permission of Ordnance Survey on behalf of HMSO. Crown copyright and database right 2024 all rights reserved. Ordnance Survey Licence number 0100022432. Contains public sector information licensed under the Open Government Licence v3.0. Contains Historic Environment Scotland and Ordnance Survey data © Historic Environment Scotland - Scottish Charity No. SC045925 © Crown copyright and database right 2024. Contains Historic Environment Scotland and Ordnance Survey data © Historic Environment Scotland - Scottish Charity No. SC045925 © Crown copyright and database right 2024. SSEN Transmission take no responsibility for the release or accuracy of latest version Basemaps from Ordnance Survey

Project: Beaulieu to Blackhillock to New Deer to Peterhead 400kV OHL Project

Title: Proposed Development with Key Environmental Constraints  
Section 14 - Page 14 of 29

Drawn by: MAL Date: 30/01/2025

Drawing: B2P-WSP-DA-70092380-127



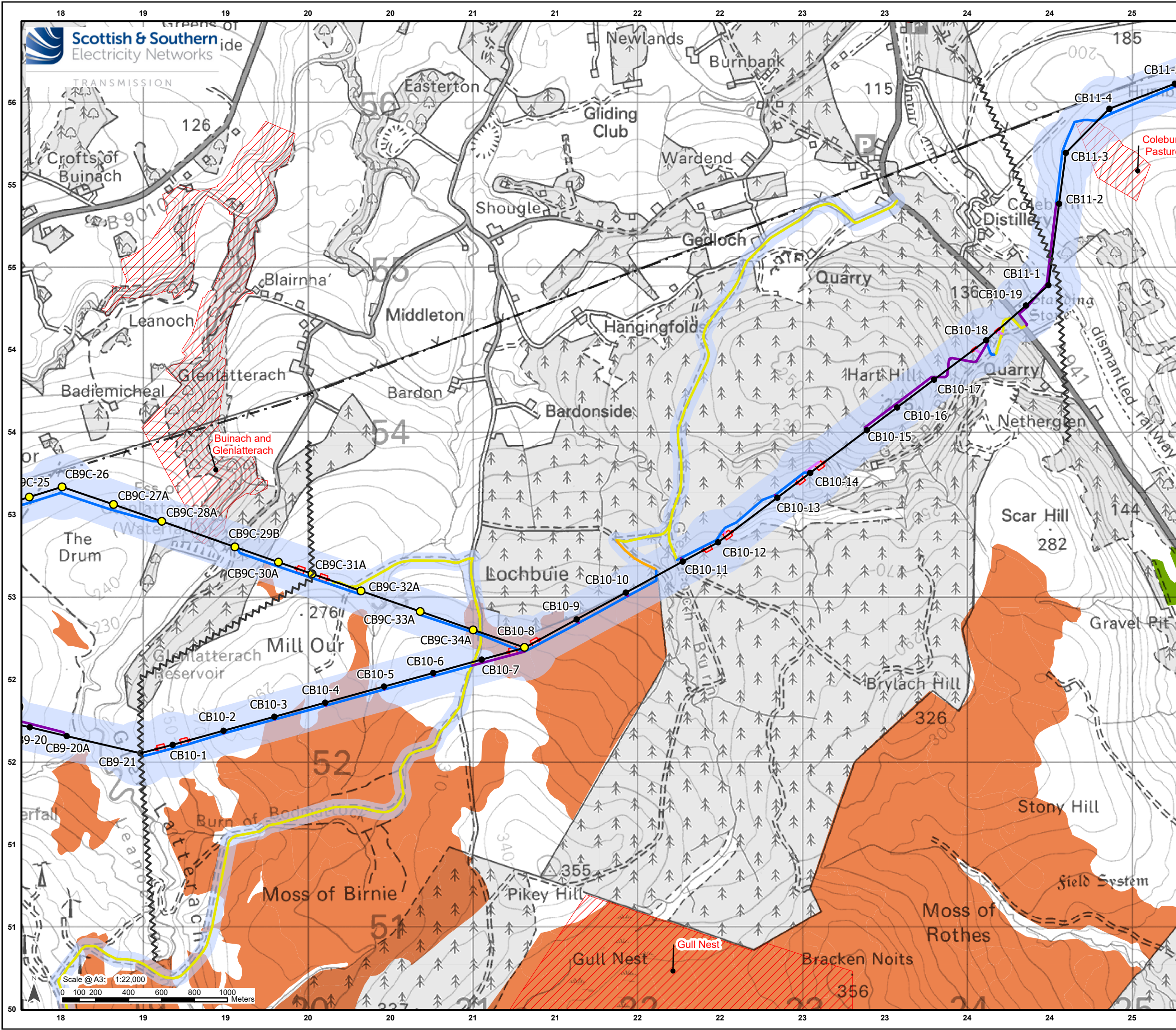

### Legend

Section Breaks

**Development for which Section 37 Consent is Sought**

- Proposed OHL Alignment - 400kV
- Proposed Tower – 400 kV (with tower number)
- Proposed Tower - Kellas Alternative Alignment
- Limit of Deviation

**Ancillary Development**

- Proposed Conductor Pulling Area (EPZ)
- Existing Access – Upgrade – Good/Fair Condition
- Existing Access – Upgrade – Poor Condition
- Proposed Access – ATV or Temporary Trackway
- Proposed Access – Permanent
- Proposed Access – Temporary

**Constraints**

- Existing Transmission Overhead Line
- Sites of Special Scientific Interest (SSSI)
- Nationally important peatland likely to be of high conservation value
- Ancient Woodland (Semi-Natural Origin)

Scale- 1:2,500,000

Reproduced by permission of Ordnance Survey on behalf of HMSO. Crown copyright and database right 2024 all rights reserved. Ordnance Survey Licence number 0100022432. Contains public sector information licensed under the Open Government Licence v3.0. Contains Historic Environment Scotland and Ordnance Survey data © Historic Environment Scotland - Scottish Charity No. SC045925 © Crown copyright and database right 2024. Contains Historic Environment Scotland and Ordnance Survey data © Historic Environment Scotland - Scottish Charity No. SC045925 © Crown copyright and database right 2024. SSN Transmission take no responsibility for the release or accuracy of latest version Basemaps from Ordnance Survey

**Project:** Beaulieu to Blackhillock to New Deer to Peterhead 400kV OHL Project

**Title:** Proposed Development with Key Environmental Constraints  
Section 15 - Page 15 of 29

**Drawn by:** MAL **Date:** 30/01/2025

**Drawing:** B2P-WSP-DA-70092380-127



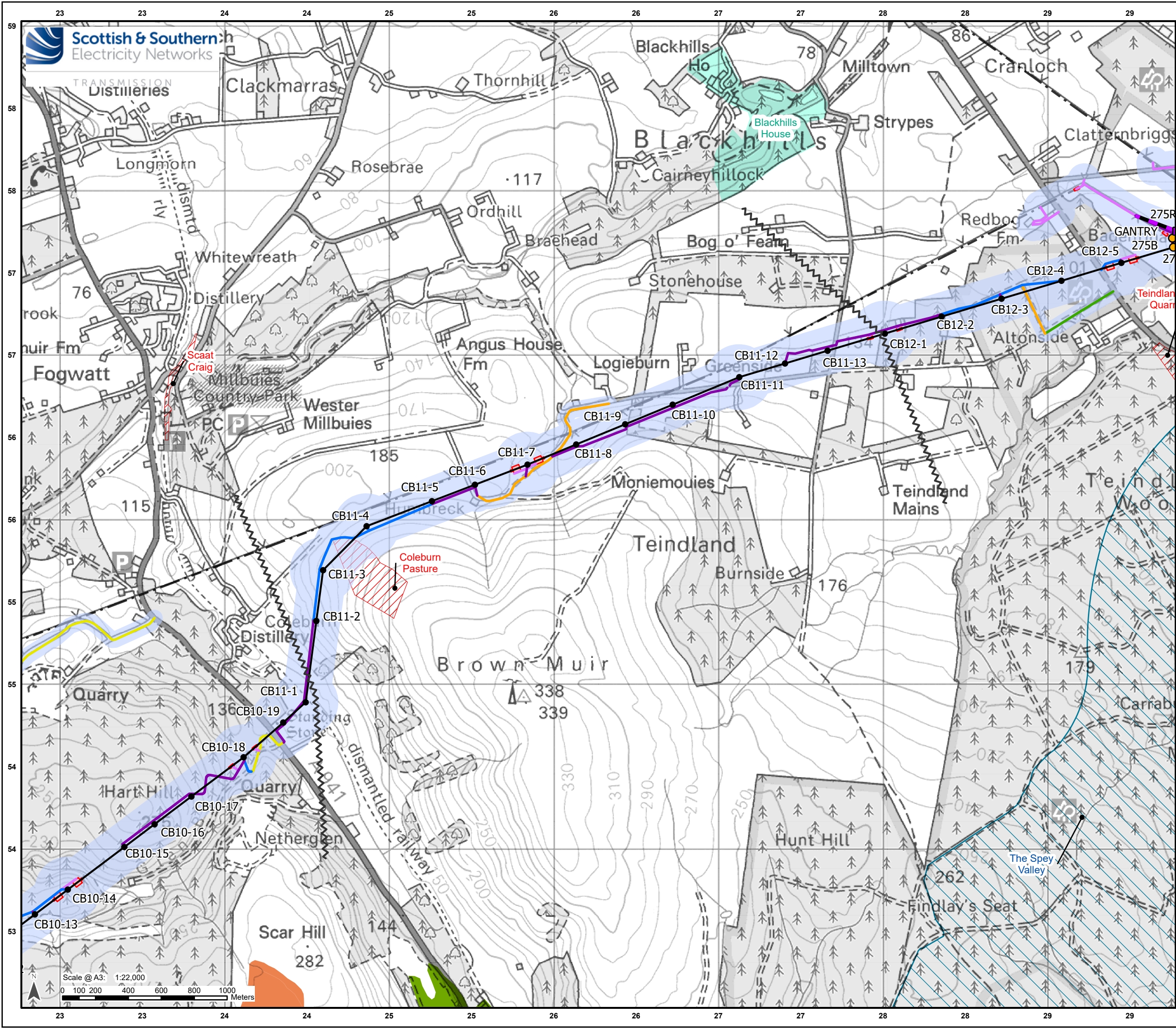

### Legend

Section Breaks

**Development for which Section 37 Consent is Sought**

- Proposed OHL Alignment - 400kV
- Proposed Alignment - Existing OHL Works (275 kV Realignment and Crossings)
- Temporary OHL Diversion
- Proposed Tower – 400 kV (with tower number)
- Proposed Tower – Existing OHL Works (275 kV Realignment and Crossings)
- Proposed Tower - Temporary
- Limit of Deviation

**Ancillary Development**

- Proposed Conductor Pulling Area (EPZ)
- Existing Access – No Upgrade
- Existing Access – Upgrade – Good/Fair Condition
- Existing Access – Upgrade – Poor Condition
- Proposed Access – ATV or Temporary Trackway
- Proposed Access – Permanent
- Proposed Access – Temporary

**Constraints**

- Existing Transmission Overhead Line
- Sites of Special Scientific Interest (SSSI)
- Special Landscape Area
- Garden and Designed Landscape
- Nationally important peatland likely to be of high conservation value
- Ancient Woodland (Semi-Natural Origin)

Scale- 1:2,500,000

Reproduced by permission of Ordnance Survey on behalf of HMSO. Crown copyright and database right 2024 all rights reserved. Ordnance Survey Licence number 0100022432. Contains public sector information licensed under the Open Government Licence v3.0. Contains Historic Environment Scotland and Ordnance Survey data © Historic Environment Scotland - Scottish Charity No. SC045925 © Crown copyright and database right 2024. Contains Historic Environment Scotland and Ordnance Survey data © Historic Environment Scotland - Scottish Charity No. SC045925 © Crown copyright and database right 2024. SSSEN Transmission take no responsibility for the release or accuracy of latest version Basemaps from Ordnance Survey

Project:	Beaulieu to Blackhillock to New Deer to Peterhead 400kV OHL Project		
Title:	Proposed Development with Key Environmental Constraints Section 16 - Page 16 of 29		
Drawn by:	MAL	Date:	30/01/2025
Drawing:	B2P-WSP-DA-70092380-127		



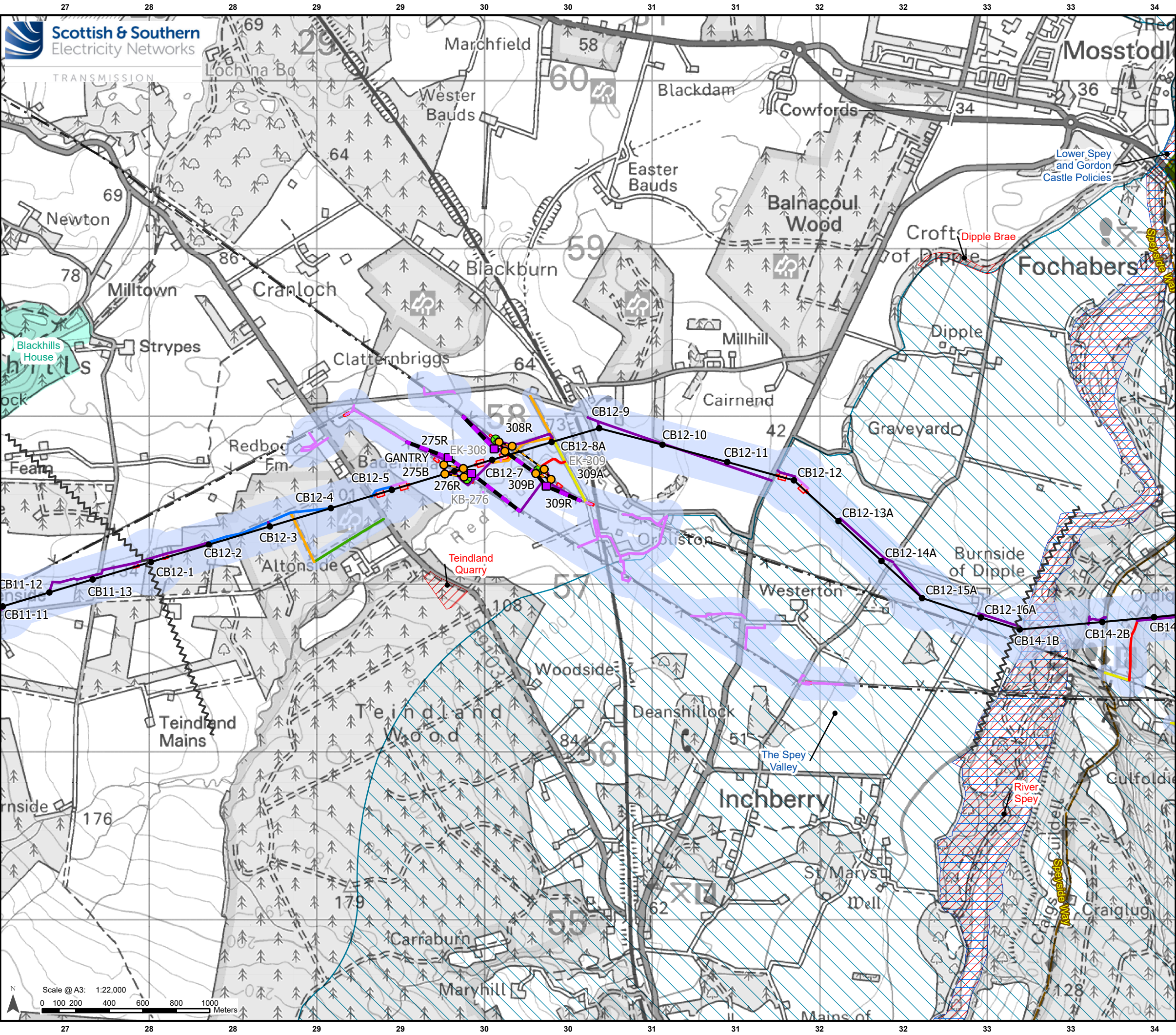

**Legend**

- Section Breaks
- Development for which Section 37 Consent is Sought**
  - Proposed OHL Alignment - 400kV
  - Proposed Alignment - Existing OHL Works (275 kV Realignment and Crossings)
  - Temporary OHL Diversion
  - Proposed Tower – 400 kV (with tower number)
  - Proposed Tower – Existing OHL Works (275 kV Realignment and Crossings)
  - Proposed Tower - Temporary
  - Limit of Deviation
- Ancillary Development**
  - Tower to be Removed
  - Proposed Conductor Pulling Area (EPZ)
  - Existing Access – No Upgrade
  - Existing Access – Upgrade – Good/Fair Condition
  - Existing Access – Upgrade – Poor Condition
  - Existing Access – Upgrade – Very Poor Condition
  - Proposed Access – ATV or Temporary Trackway
  - Proposed Access – Permanent
  - Proposed Access – Temporary
- Constraints**
  - Existing Transmission Overhead Line
  - Long Distance Path
  - Special Area of Conservation (SAC)
  - Sites of Special Scientific Interest (SSSI)
  - Special Landscape Area
  - Garden and Designed Landscape
  - Ancient Woodland (Semi-Natural Origin)

Scale- 1:2,500,000

Reproduced by permission of Ordnance Survey on behalf of HMSO. Crown copyright and database right 2024 all rights reserved. Ordnance Survey Licence number 010002432. Contains public sector information licensed under the Open Government Licence v3.0. Contains Historic Environment Scotland and Ordnance Survey data © Historic Environment Scotland - Scottish Charity No. SC045925 © Crown copyright and database right 2024. Contains Historic Environment Scotland and Ordnance Survey data © Historic Environment Scotland - Scottish Charity No. SC045925 © Crown copyright and database right 2024. SSSEN Transmission take no responsibility for the release or accuracy of latest version Basemaps from Ordnance Survey

Project: Beauly to Blackhillock to New Deer to Peterhead 400kV OHL Project

Title: Proposed Development with Key Environmental Constraints  
Section 17 - Page 17 of 29

Drawn by: MAL Date: 30/01/2025

Drawing: B2P-WSP-DA-70092380-127



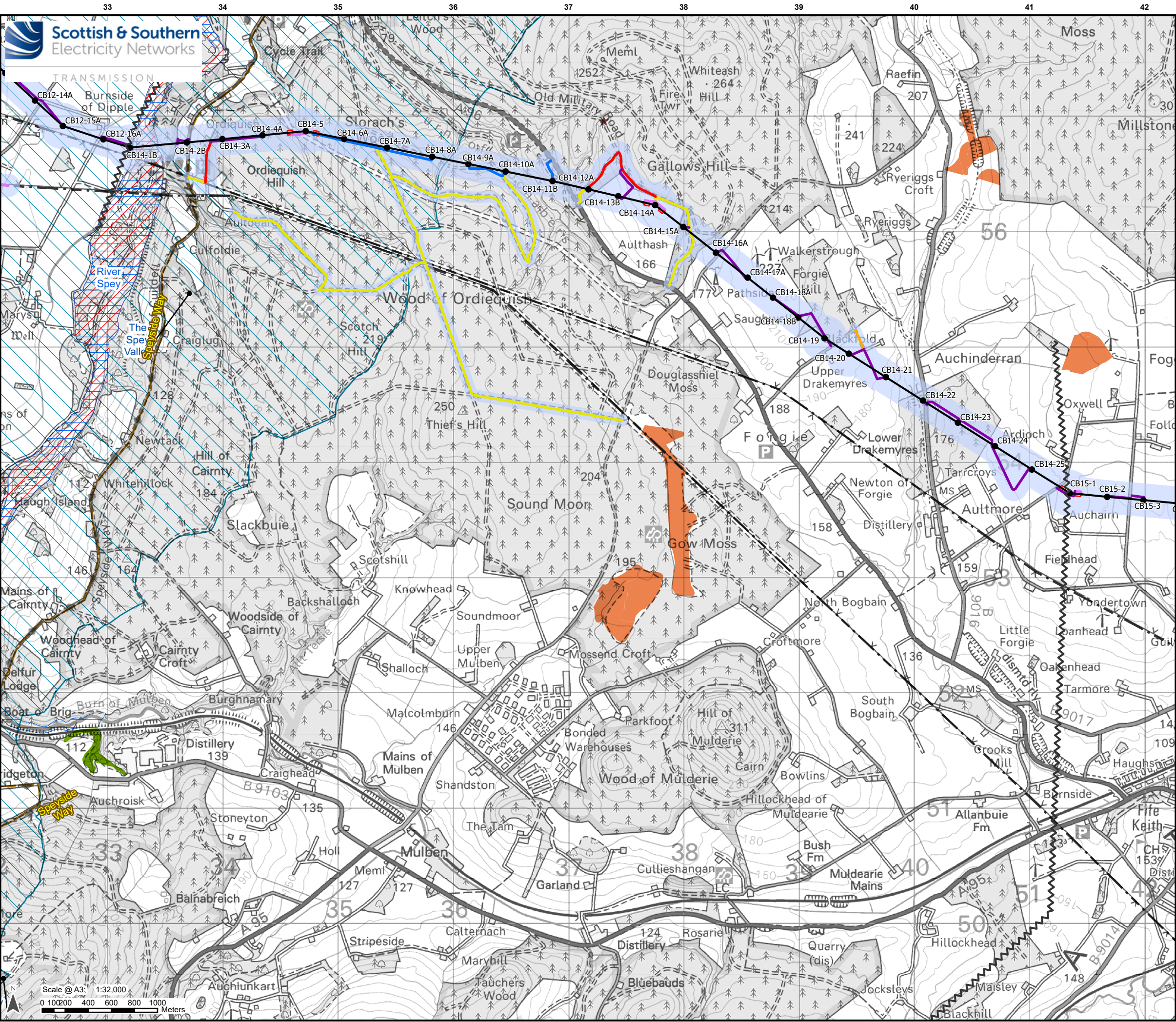

**Legend**  
 Section Breaks  
**Development for which Section 37 Consent is Sought**  
 Proposed OHL Alignment - 400kV  
 Proposed Tower – 400 kV (with tower number)  
 Limit of Deviation  
**Ancillary Development**  
 Proposed Conductor Pulling Area (EPZ)  
 Existing Access – Upgrade – Good/Fair Condition  
 Existing Access – Upgrade – Poor Condition  
 Existing Access – Upgrade – Very Poor Condition  
 Proposed Access – ATV or Temporary Trackway  
 Proposed Access – Permanent  
 Proposed Access – Temporary  
**Constraints**  
 Existing Transmission Overhead Line  
 Long Distance Path  
 Special Area of Conservation (SAC)  
 Sites of Special Scientific Interest (SSSI)  
 Special Landscape Area  
 Nationally important peatland likely to be of high conservation value  
 Ancient Woodland (Semi-Natural Origin)

Scale- 1:2,500,000

Reproduced by permission of Ordnance Survey on behalf of HMSO. Crown copyright and database right 2024 all rights reserved. Ordnance Survey Licence number 0100022432. Contains public sector information licensed under the Open Government Licence v3.0. Contains Historic Environment Scotland and Ordnance Survey data © Historic Environment Scotland - Scottish Charity No. SC045925 © Crown copyright and database right 2024. Contains Historic Environment Scotland and Ordnance Survey data © Historic Environment Scotland - Scottish Charity No. SC045925 © Crown copyright and database right 2024. SSSEN Transmission take no responsibility for the release or accuracy of latest version Basemaps from Ordnance Survey

Project: Beauly to Blackhillock to New Deer to Peterhead 400kV OHL Project

Title: Proposed Development with Key Environmental Constraints  
Section 18 - Page 18 of 29

Drawn by: MAL Date: 30/01/2025

Drawing: B2P-WSP-DA-70092380-127



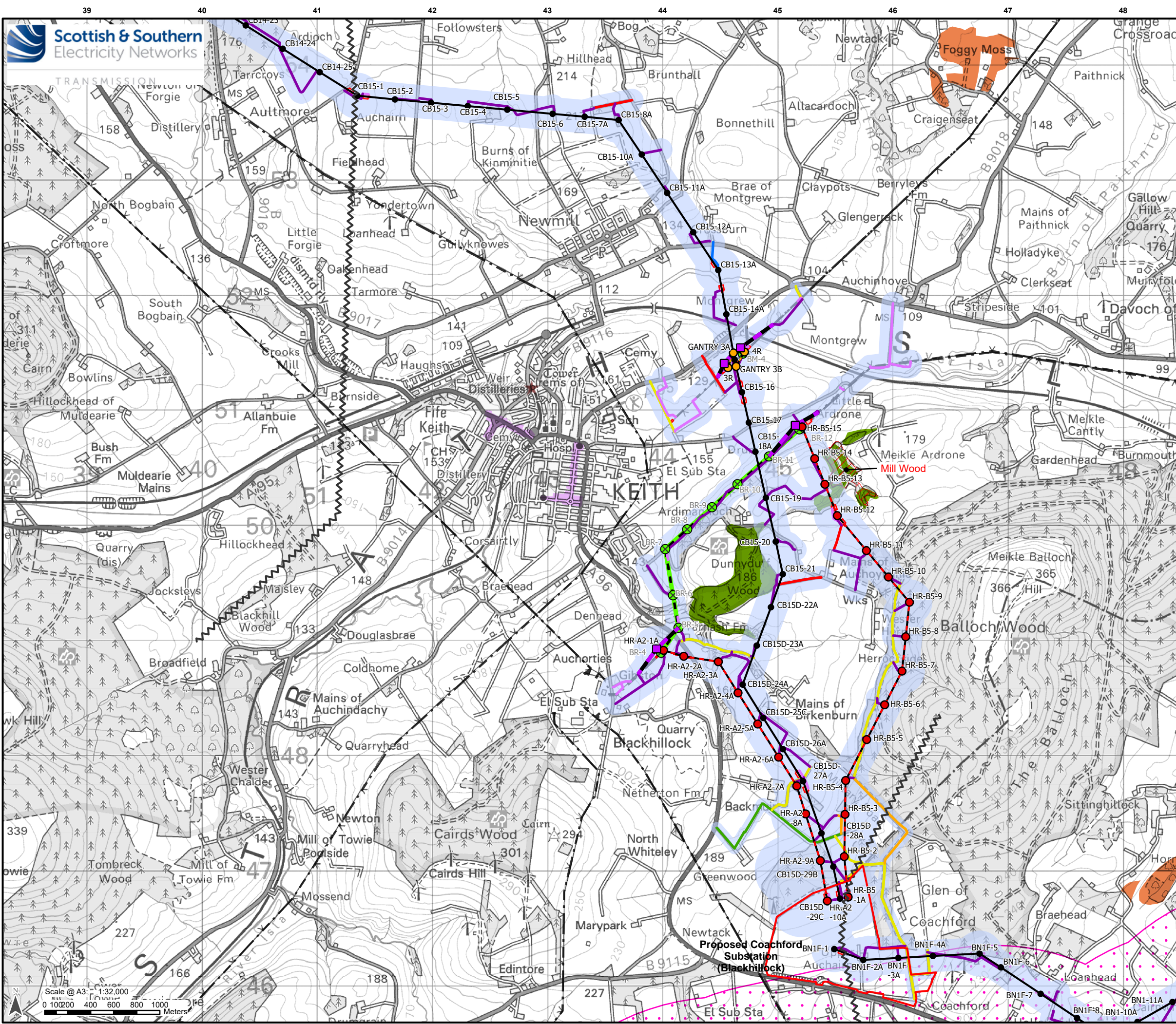

### Legend

Proposed Substation Site Planning Red Line Boundary

Section Breaks

Proposed OHL Alignment - 400kV

Proposed Alignment - Diversion of Existing 400 kV OHL

Proposed Alignment - Existing OHL Works (275 kV Realignment and Crossings)

Temporary OHL Diversion

Proposed Tower – 400 kV (with tower number)

Proposed Tower – Existing OHL Works (275 kV Realignment and Crossings)

Proposed Tower - Diversion of Existing 400 kV OHL

Proposed Tower - Temporary

Limit of Deviation

### Development for which Section 37 Consent is Sought

Proposed Tower to be Removed

OHL to be Removed

Proposed Conductor Pulling Area (EPZ)

Existing Access – No Upgrade

Existing Access – Upgrade – Good/Fair Condition

Existing Access – Upgrade – Poor Condition

Existing Access – Upgrade – Very Poor Condition

Proposed Access – ATV or Temporary Trackway

Proposed Access – Permanent

Proposed Access – Temporary

### Ancillary Development

Tower to be Removed

OHL to be Removed

Proposed Conductor Pulling Area (EPZ)

Existing Access – No Upgrade

Existing Access – Upgrade – Good/Fair Condition

Existing Access – Upgrade – Poor Condition

Existing Access – Upgrade – Very Poor Condition

Proposed Access – ATV or Temporary Trackway

Proposed Access – Permanent

Proposed Access – Temporary

### Constraints

Existing Transmission Overhead Line

Sites of Special Scientific Interest (SSSI)

Wildcat Priority Area

Scheduled Monument

Conservation Area

Nationally important peatland likely to be of high conservation value

Ancient Woodland (Semi-Natural Origin)

Scale: 1:2,500,000

Reproduced by permission of Ordnance Survey on behalf of HMSO. Crown copyright and database right 2024 all rights reserved. Ordnance Survey Licence number 0100022432. Contains public sector information licensed under the Open Government Licence v3.0. Contains Historic Environment Scotland and Ordnance Survey data © Historic Environment Scotland - Scottish Charity No. SC045925 © Crown copyright and database right 2024. Contains Historic Environment Scotland and Ordnance Survey data © Historic Environment Scotland - Scottish Charity No. SC045925 © Crown copyright and database right 2024. SSSEN Transmission take no responsibility for the release or accuracy of latest version Basemaps from Ordnance Survey

Project: Beaulieu to Blackhillock to New Deer to Peterhead 400kV OHL Project

Title: Proposed Development with Key Environmental Constraints  
Section 19 - Page 19 of 29

Drawn by: MAL Date: 30/01/2025

Drawing: B2P-WSP-DA-70092380-127



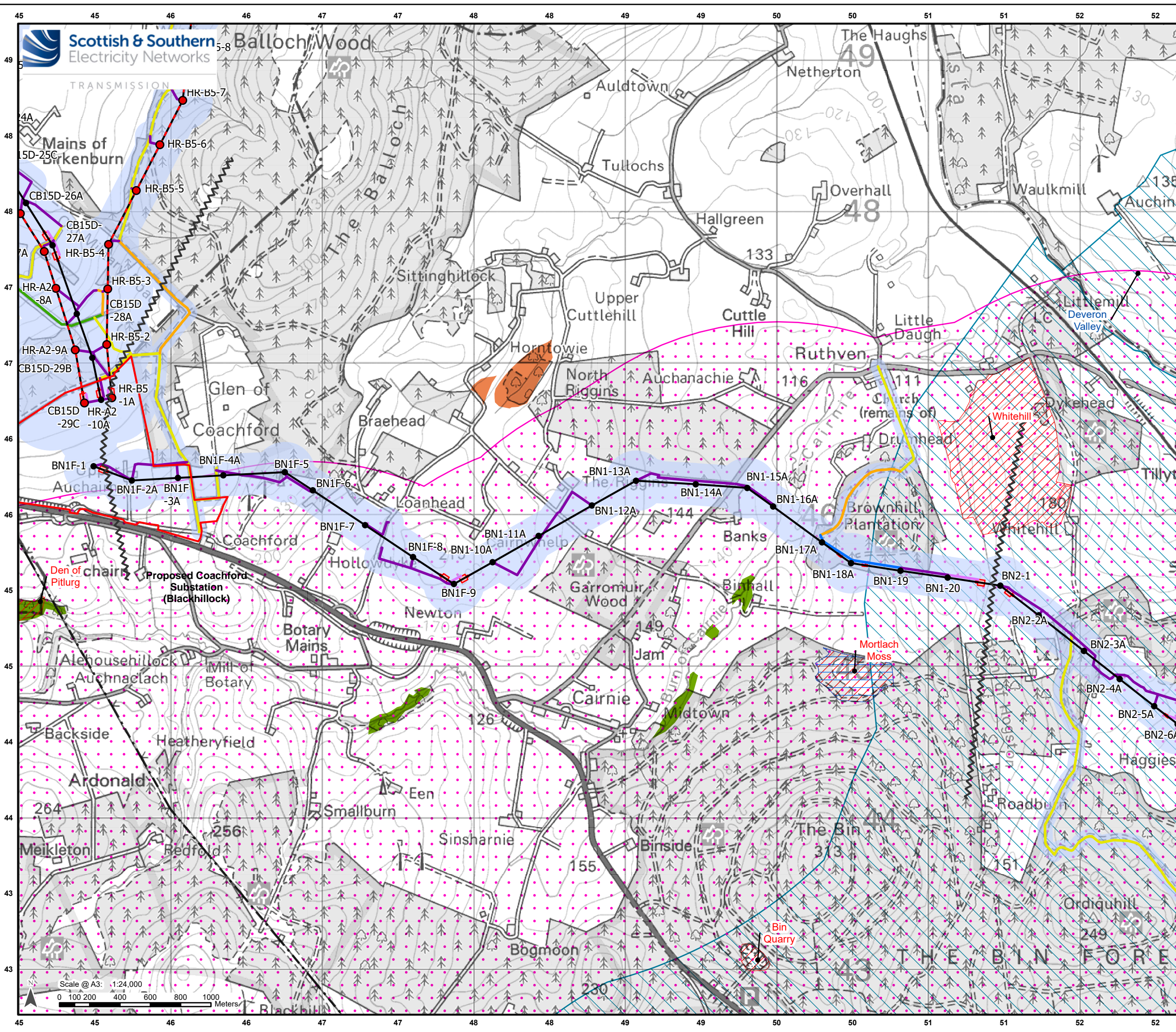

### Legend

- Proposed Substation Site Planning Red Line Boundary
- Section Breaks

### Development for which Section 37 Consent is Sought

- Proposed OHL Alignment - 400kV
- Proposed Alignment - Diversion of Existing 400 kV OHL
- Proposed Tower – 400 kV (with tower number)
- Proposed Tower - Diversion of Existing 400 kV OHL
- Limit of Deviation

### Ancillary Development

- Proposed Conductor Pulling Area (EPZ)
- Existing Access – No Upgrade
- Existing Access – Upgrade – Good/Fair Condition
- Existing Access – Upgrade – Poor Condition
- Proposed Access – ATV or Temporary Trackway
- Proposed Access – Permanent
- Proposed Access – Temporary

### Constraints

- Existing Transmission Overhead Line
- Special Area of Conservation (SAC)
- Sites of Special Scientific Interest (SSSI)
- Wildcat Priority Area
- Special Landscape Area
- Nationally important peatland likely to be of high conservation value
- Ancient Woodland (Semi-Natural Origin)

Scale: 1:2,500,000

Reproduced by permission of Ordnance Survey on behalf of HMSO. Crown copyright and database right 2024 all rights reserved. Ordnance Survey Licence number 010002432. Contains public sector information licensed under the Open Government Licence v3.0. Contains Historic Environment Scotland and Ordnance Survey data © Historic Environment Scotland - Scottish Charity No. SC045925 © Crown copyright and database right 2024. Contains Historic Environment Scotland and Ordnance Survey data © Historic Environment Scotland - Scottish Charity No. SC045925 © Crown copyright and database right 2024. SSEN Transmission take no responsibility for the release or accuracy of latest version Basemaps from Ordnance Survey

Project: Beauly to Blackhillock to New Deer to Peterhead 400kV OHL Project

Title: Proposed Development with Key Environmental Constraints  
Section 20 - Page 20 of 29

Drawn by: MAL Date: 30/01/2025

Drawing: B2P-WSP-DA-70092380-127



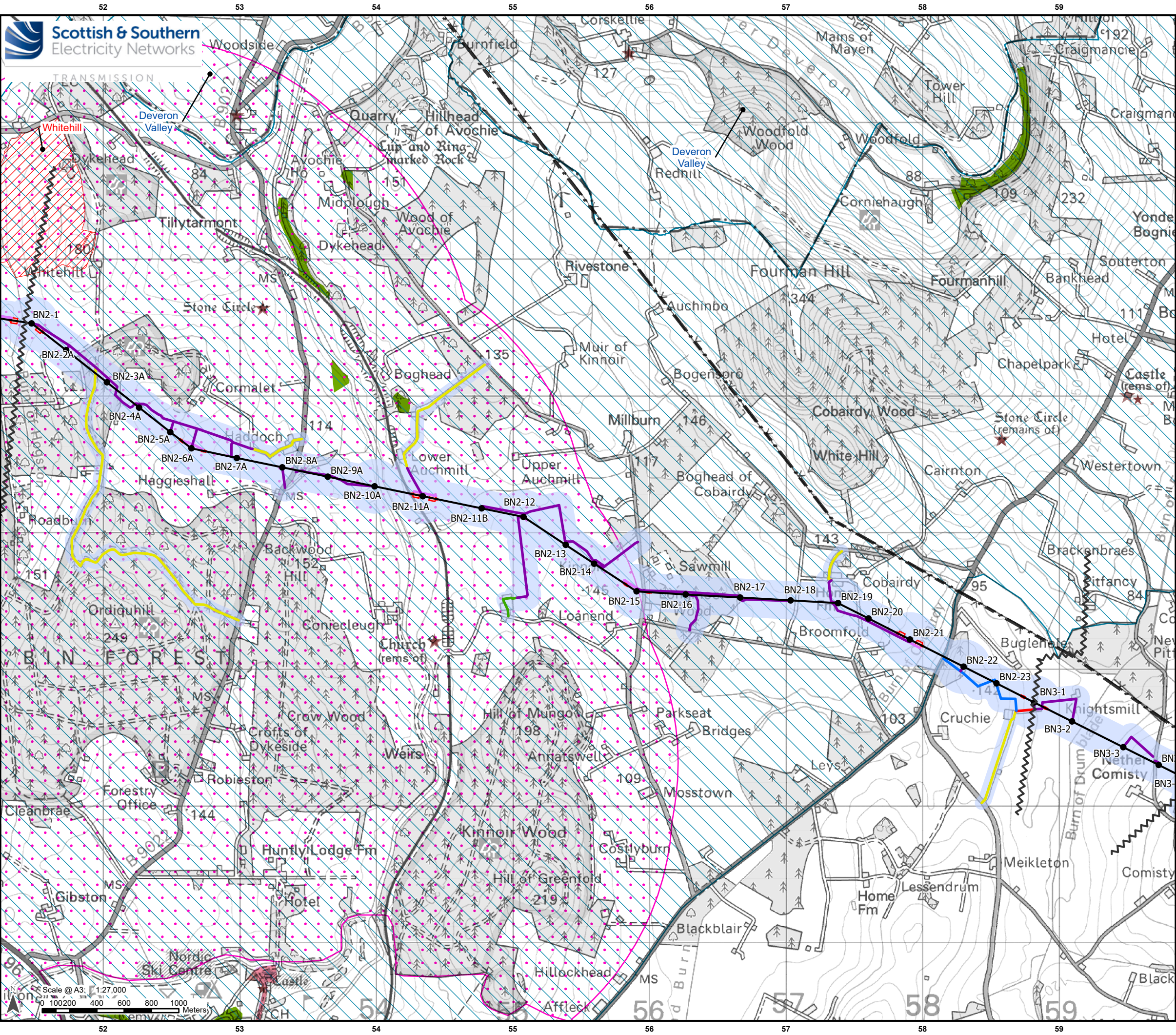

### Legend

Section Breaks

**Development for which Section 37 Consent is Sought**

- Proposed OHL Alignment - 400kV
- Proposed Tower – 400 kV (with tower number)
- Limit of Deviation

**Ancillary Development**

- Proposed Conductor Pulling Area (EPZ)
- Existing Access – No Upgrade
- Existing Access – Upgrade – Good/Fair Condition
- Existing Access – Upgrade – Very Poor Condition
- Proposed Access – ATV or Temporary Trackway
- Proposed Access – Permanent
- Proposed Access – Temporary

**Constraints**

- Existing Transmission Overhead Line
- Sites of Special Scientific Interest (SSSI)
- Wildcat Priority Area
- Special Landscape Area
- Scheduled Monument
- Conservation Area
- Ancient Woodland (Semi-Natural Origin)

Scale- 1:2,500,000

Reproduced by permission of Ordnance Survey on behalf of HMSO. Crown copyright and database right 2024 all rights reserved. Ordnance Survey Licence number 0100022432. Contains public sector information licensed under the Open Government Licence v3.0. Contains Historic Environment Scotland and Ordnance Survey data © Historic Environment Scotland - Scottish Charity No. SC045925 © Crown copyright and database right 2024. Contains Historic Environment Scotland and Ordnance Survey data © Historic Environment Scotland - Scottish Charity No. SC045925 © Crown copyright and database right 2024. SSEN Transmission take no responsibility for the release or accuracy of latest version Basemaps from Ordnance Survey

**Project:** Beauly to Blackhillock to New Deer to Peterhead 400kV OHL Project

**Title:** Proposed Development with Key Environmental Constraints  
Section 21 - Page 21 of 29

**Drawn by:** MAL **Date:** 30/01/2025

**Drawing:** B2P-WSP-DA-70092380-127



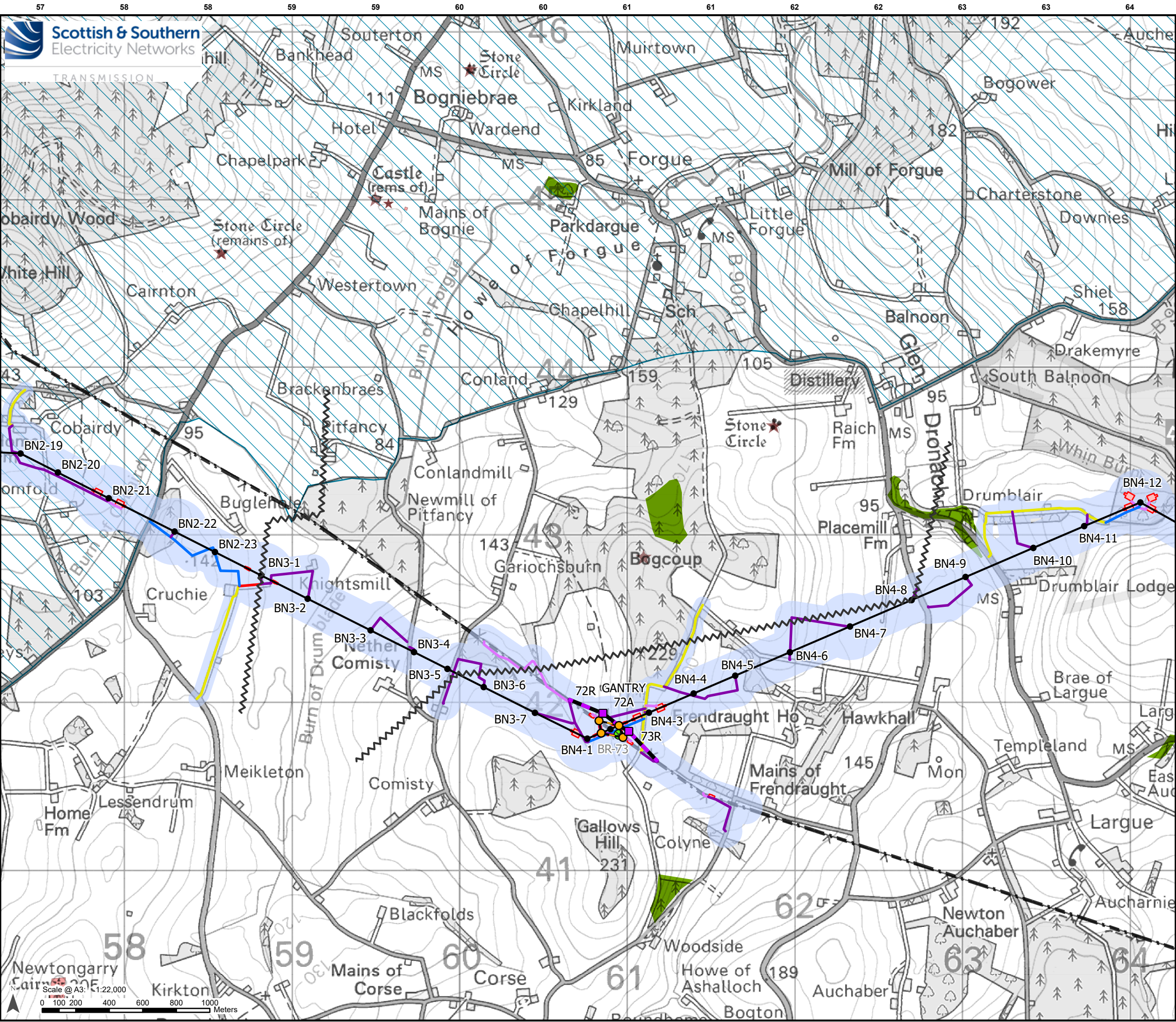

### Legend

Section Breaks

#### Development for which Section 37 Consent is Sought

- Proposed OHL Alignment - 400kV
- Proposed Alignment - Existing OHL Works (275 kV) Realignment and Crossings
- Temporary OHL Diversion
- Proposed Tower – 400 kV (with tower number)
- Proposed Tower – Existing OHL Works (275 kV) Realignment and Crossings
- Proposed Tower - Temporary
- Limit of Deviation

#### Ancillary Development

- Tower to be Removed
- Proposed Conductor Pulling Area (EPZ)
- Existing Access – Upgrade – Good/Fair Condition
- Existing Access – Upgrade – Very Poor Condition
- Proposed Access – ATV or Temporary Trackway
- Proposed Access – Permanent
- Proposed Access – Temporary

#### Constraints

- Existing Transmission Overhead Line
- Special Landscape Area
- Scheduled Monument
- Ancient Woodland (Semi-Natural Origin)

Scale: 1:2,500,000

Reproduced by permission of Ordnance Survey on behalf of HMSO. Crown copyright and database right 2024 all rights reserved. Ordnance Survey Licence number 0100022432. Contains public sector information licensed under the Open Government Licence v3.0. Contains Historic Environment Scotland and Ordnance Survey data © Historic Environment Scotland - Scottish Charity No. SC045925 © Crown copyright and database right 2024. Contains Historic Environment Scotland and Ordnance Survey data © Historic Environment Scotland - Scottish Charity No. SC045925 © Crown copyright and database right 2024. SSSEN Transmission take no responsibility for the release or accuracy of latest version Basemaps from Ordnance Survey

Project: Beaulieu to Blackhillock to New Deer to Peterhead 400kV OHL Project

Title: Proposed Development with Key Environmental Constraints  
Section 22 - Page 22 of 29

Drawn by: MAL Date: 30/01/2025

Drawing: B2P-WSP-DA-70092380-127



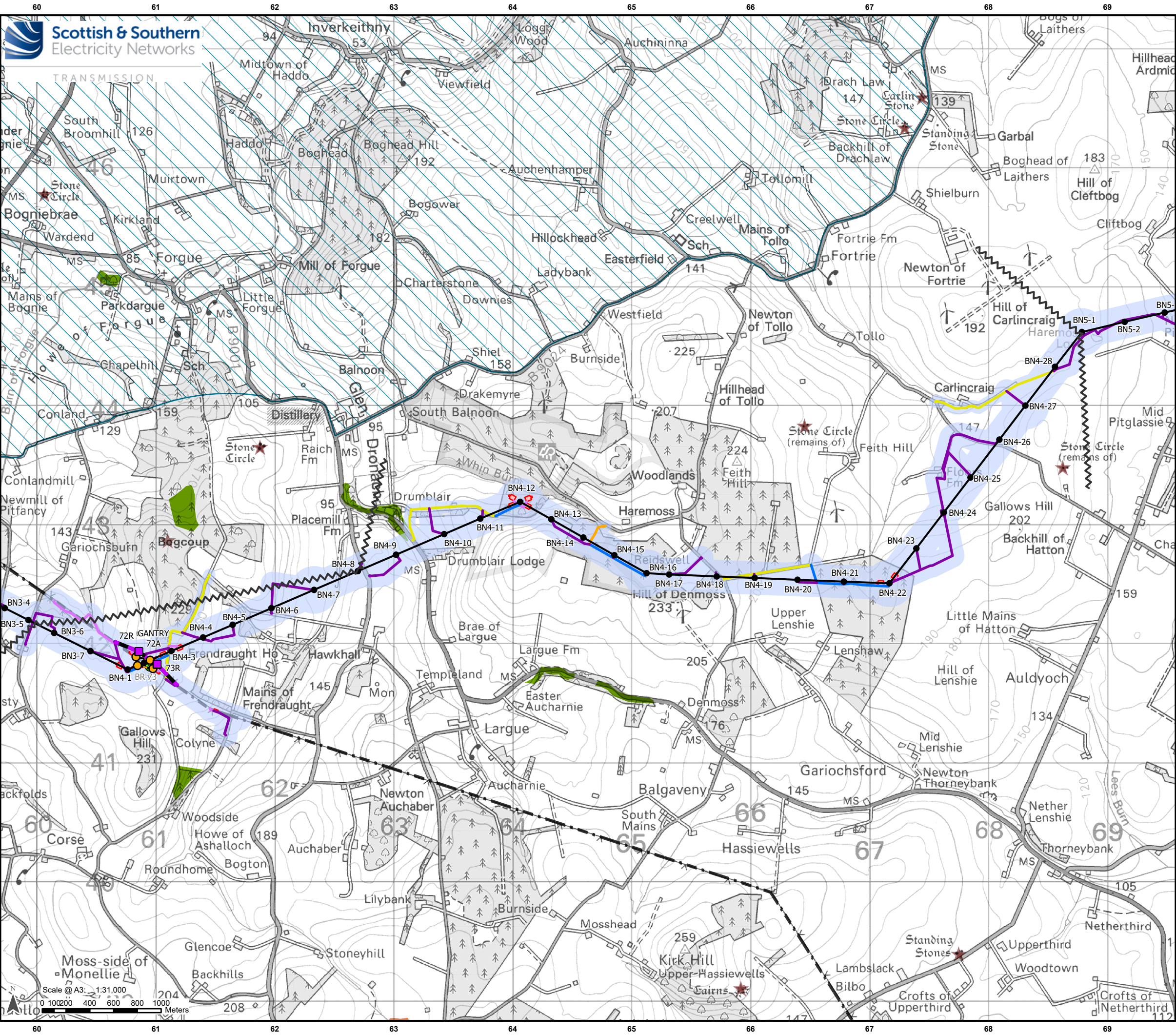

Legend

- Section Breaks
- Development for which Section 37 Consent is Sought**
- Proposed OHL Alignment - 400kV
  - Proposed Alignment - Existing OHL Works (275 kV Realignment and Crossings)
  - Temporary OHL Diversion
  - Proposed Tower – 400 kV (with tower number)
  - Proposed Tower – Existing OHL Works (275 kV Realignment and Crossings)
  - Proposed Tower - Temporary
  - Limit of Deviation
- Ancillary Development**
- Tower to be Removed
  - Proposed Conductor Pulling Area (EPZ)
  - Existing Access – Upgrade – Good/Fair Condition
  - Existing Access – Upgrade – Poor Condition
  - Proposed Access – ATV or Temporary Trackway
  - Proposed Access – Permanent
  - Proposed Access – Temporary
- Constraints**
- Existing Transmission Overhead Line
  - Special Landscape Area
  - Scheduled Monument
  - Nationally important peatland likely to be of high conservation value
  - Ancient Woodland (Semi-Natural Origin)

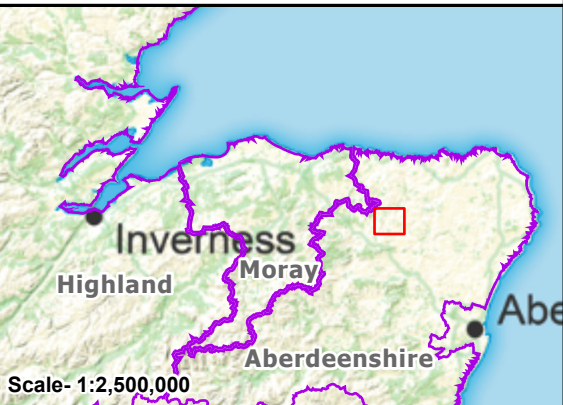

Scale- 1:2,500,000

Reproduced by permission of Ordnance Survey on behalf of HMSO. Crown copyright and database right 2024 all rights reserved. Ordnance Survey Licence number 0100022432. Contains public sector information licensed under the Open Government Licence v3.0. Contains Historic Environment Scotland and Ordnance Survey data © Historic Environment Scotland - Scottish Charity No. SC045925 © Crown copyright and database right 2024. Contains Historic Environment Scotland and Ordnance Survey data © Historic Environment Scotland - Scottish Charity No. SC045925 © Crown copyright and database right 2024. SSEN Transmission take no responsibility for the release or accuracy of latest version Basemaps from Ordnance Survey

Project:	Beaulieu to Blackhillock to New Deer to Peterhead 400kV OHL Project	
Title:	Proposed Development with Key Environmental Constraints Section 23 - Page 23 of 29	
Drawn by:	MAL	Date: 30/01/2025
Drawing:	B2P-WSP-DA-70092380-127	



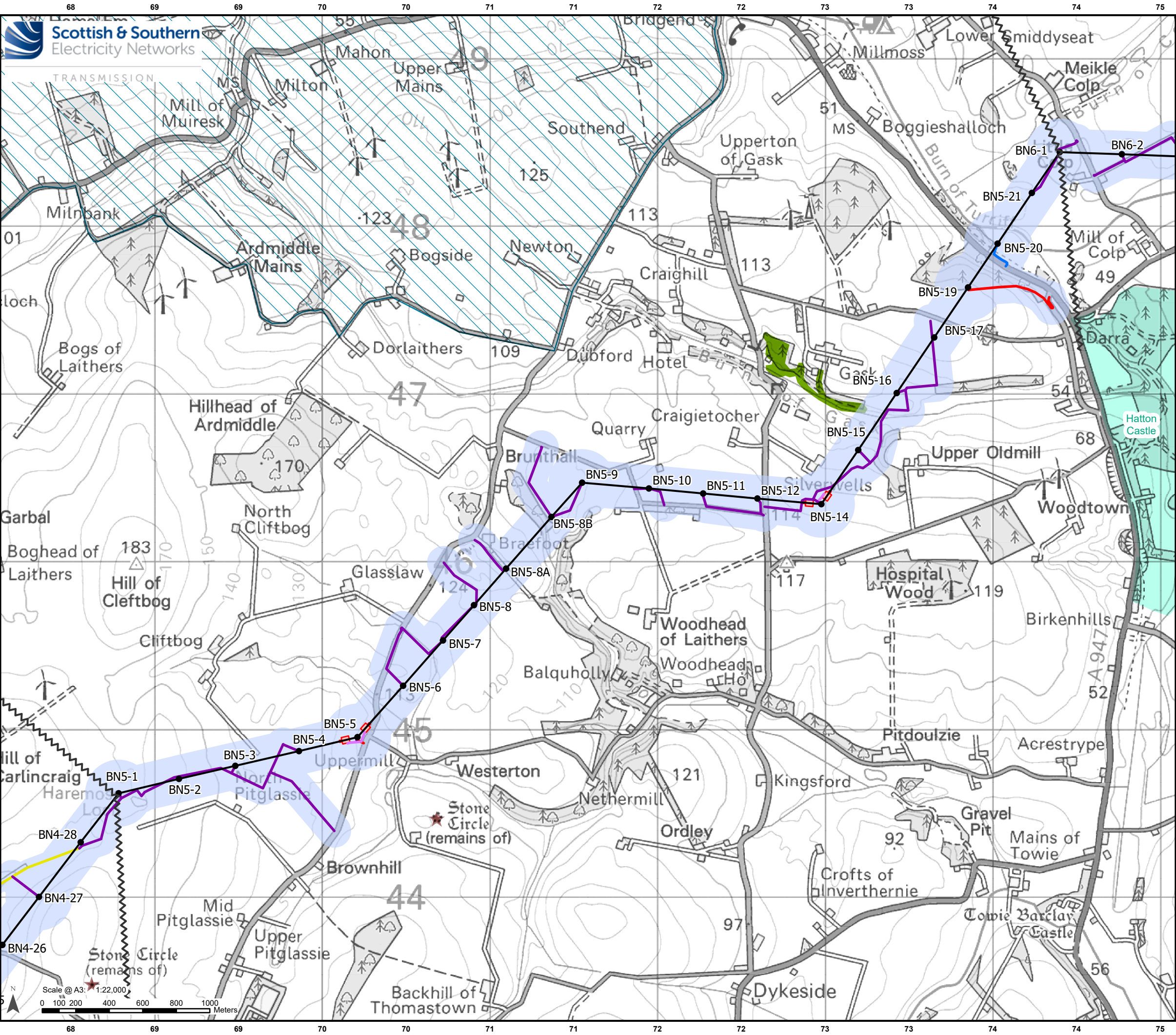

**Legend**  
 Section Breaks  
**Development for which Section 37 Consent is Sought**  
 Proposed OHL Alignment - 400kV  
 Proposed Tower – 400 kV (with tower number)  
 Limit of Deviation  
**Ancillary Development**  
 Proposed Conductor Pulling Area (EPZ)  
 Existing Access – Upgrade – Good/Fair Condition  
 Existing Access – Upgrade – Very Poor Condition  
 Proposed Access – ATV or Temporary Trackway  
 Proposed Access – Permanent  
 Proposed Access – Temporary  
**Constraints**  
 Special Landscape Area  
 Garden and Designed Landscape  
 Scheduled Monument  
 Ancient Woodland (Semi-Natural Origin)

Scale- 1:2,500,000

Reproduced by permission of Ordnance Survey on behalf of HMSO. Crown copyright and database right 2024 all rights reserved. Ordnance Survey Licence number 0100022432. Contains public sector information licensed under the Open Government Licence v3.0. Contains Historic Environment Scotland and Ordnance Survey data © Historic Environment Scotland - Scottish Charity No. SC045925 © Crown copyright and database right 2024. Contains Historic Environment Scotland and Ordnance Survey data © Historic Environment Scotland - Scottish Charity No. SC045925 © Crown copyright and database right 2024. SSEN Transmission take no responsibility for the release or accuracy of latest version Basemaps from Ordnance Survey

**Project:** Beauly to Blackhillock to New Deer to Peterhead 400kV OHL Project

**Title:** Proposed Development with Key Environmental Constraints  
Section 24 - Page 24 of 29

**Drawn by:** MAL **Date:** 30/01/2025

**Drawing:** B2P-WSP-DA-70092380-127







## Legend

Proposed Substation Site Planning Red Line Boundary

Section Breaks

### Development for which Section 37 Consent is Sought

Proposed OHL Alignment - 400kV

Proposed Tower - 400 kV (with tower number)

Limit of Deviation

### Ancillary Development

Proposed Conductor Pulling Area (EPZ)

Existing Access - No Upgrade

Existing Access - Upgrade - Good/Fair Condition

Existing Access - Upgrade - Poor Condition

Proposed Access - ATV or Temporary Trackway

Proposed Access - Temporary

### Constraints

Existing Transmission Overhead Line

Scheduled Monument

Nationally important peatland likely to be of high conservation value

Ancient Woodland (Semi-Natural Origin)

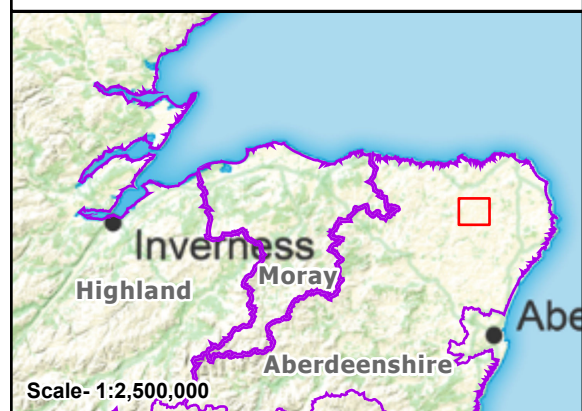

Reproduced by permission of Ordnance Survey on behalf of HMSO. Crown copyright and database right 2024 all rights reserved. Ordnance Survey Licence number 010002432. Contains public sector information licensed under the Open Government Licence v3.0. Contains Historic Environment Scotland and Ordnance Survey data © Historic Environment Scotland - Scottish Charity No. SC045925 © Crown copyright and database right 2024. Contains Historic Environment Scotland and Ordnance Survey data © Historic Environment Scotland - Scottish Charity No. SC045925 © Crown copyright and database right 2024. SSEN Transmission take no responsibility for the release or accuracy of latest version Basemaps from Ordnance Survey

Project: Beauly to Blackhillock to New Deer to Peterhead 400kV OHL Project

Title: Proposed Development with Key Environmental Constraints  
Section 26 - Page 26 of 29

Drawn by: MAL

Date: 30/01/2025

Drawing: B2P-WSP-DA-70092380-127



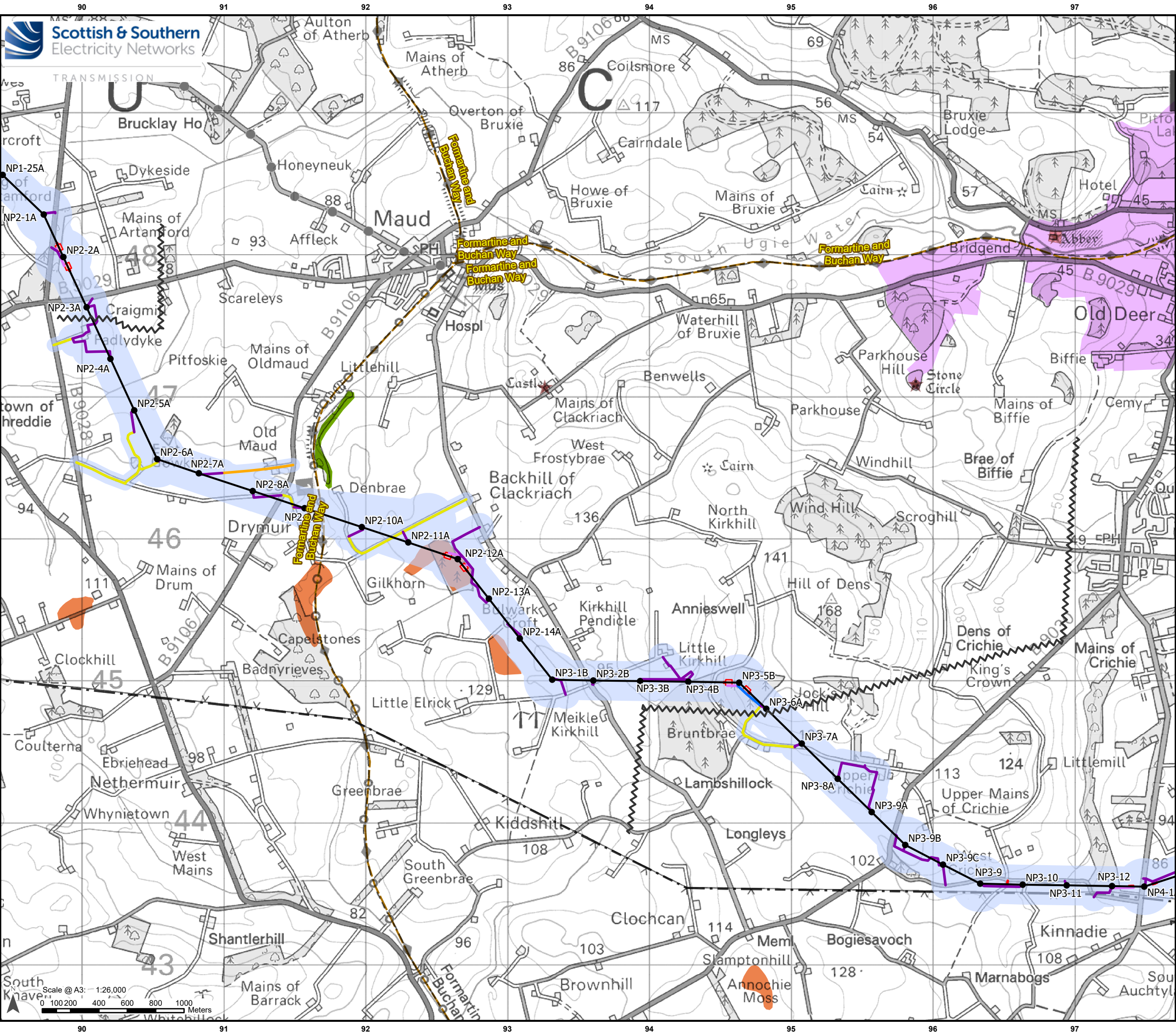

### Legend

Section Breaks

**Development for which Section 37 Consent is Sought**

- Proposed OHL Alignment - 400kV
- Proposed Tower – 400 kV (with tower number)
- Limit of Deviation

**Ancillary Development**

- Proposed Conductor Pulling Area (EPZ)
- Existing Access – Upgrade – Good/Fair Condition
- Existing Access – Upgrade – Poor Condition
- Existing Access – Upgrade – Very Poor Condition
- Proposed Access – ATV or Temporary Trackway
- Proposed Access – Permanent
- Proposed Access – Temporary

**Constraints**

- Existing Transmission Overhead Line
- Long Distance Path
- Scheduled Monument
- Conservation Area
- Nationally important peatland likely to be of high conservation value
- Ancient Woodland (Semi-Natural Origin)

Scale- 1:2,500,000

Reproduced by permission of Ordnance Survey on behalf of HMSO. Crown copyright and database right 2024 all rights reserved. Ordnance Survey Licence number 0100022432. Contains public sector information licensed under the Open Government Licence v3.0. Contains Historic Environment Scotland and Ordnance Survey data © Historic Environment Scotland - Scottish Charity No. SC045925 © Crown copyright and database right 2024. Contains Historic Environment Scotland and Ordnance Survey data © Historic Environment Scotland - Scottish Charity No. SC045925 © Crown copyright and database right 2024. SSN Transmission take no responsibility for the release or accuracy of latest version Basemaps from Ordnance Survey

Project: Beauly to Blackhillock to New Deer to Peterhead 400kV OHL Project

Title: Proposed Development with Key Environmental Constraints  
Section 27 - Page 27 of 29

Drawn by: MAL Date: 30/01/2025

Drawing: B2P-WSP-DA-70092380-127



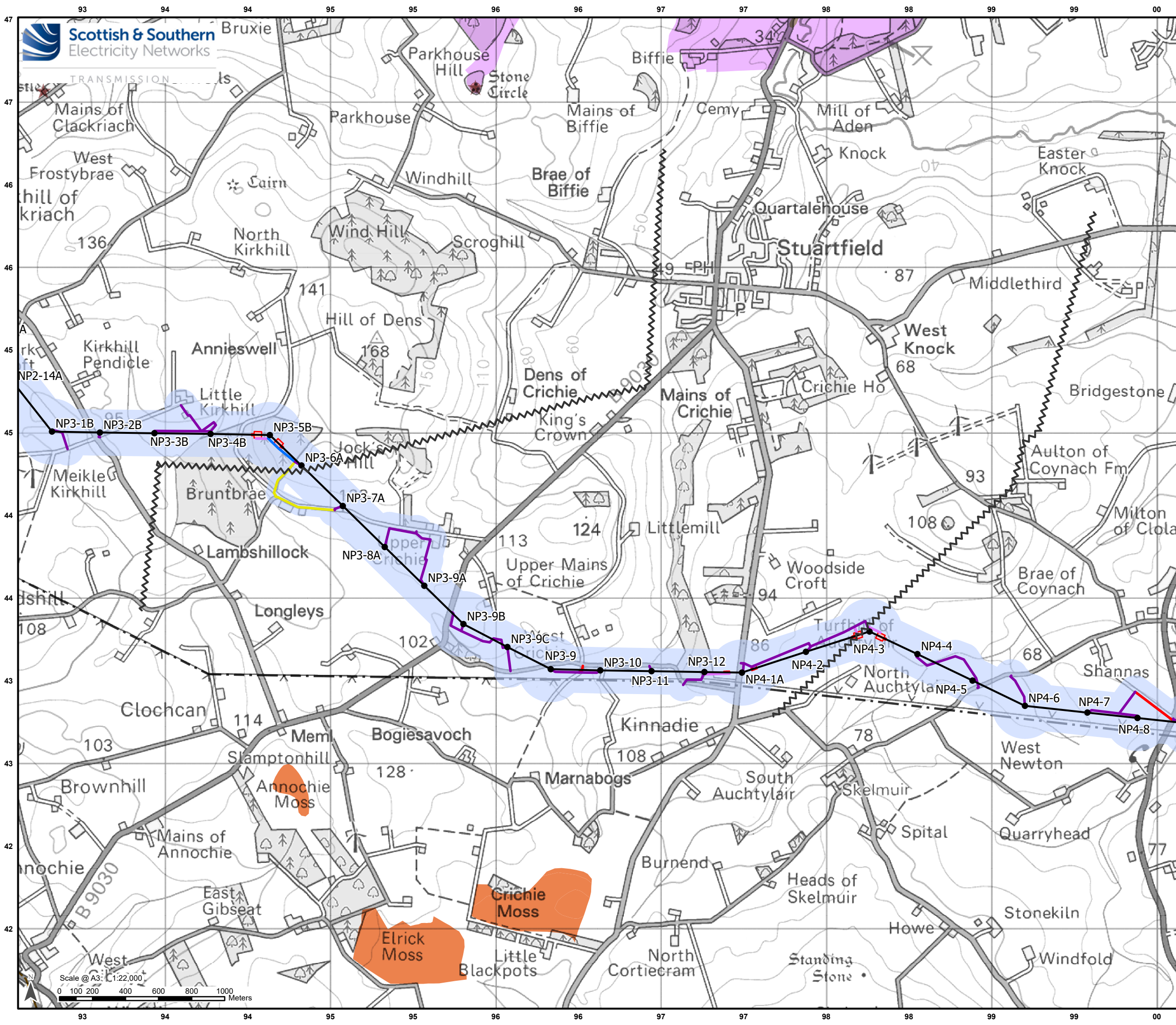

**Legend**

Section Breaks

**Development for which Section 37 Consent is Sought**

- Proposed OHL Alignment - 400kV
- Proposed Tower – 400 kV (with tower number)
- Limit of Deviation

**Ancillary Development**

- Proposed Conductor Pulling Area (EPZ)
- Existing Access – Upgrade – Good/Fair Condition
- Existing Access – Upgrade – Very Poor Condition
- Proposed Access – ATV or Temporary Trackway
- Proposed Access – Permanent
- Proposed Access – Temporary

**Constraints**

- Existing Transmission Overhead Line
- Long Distance Path
- Scheduled Monument
- Conservation Area
- Nationally important peatland likely to be of high conservation value
- Ancient Woodland (Semi-Natural Origin)

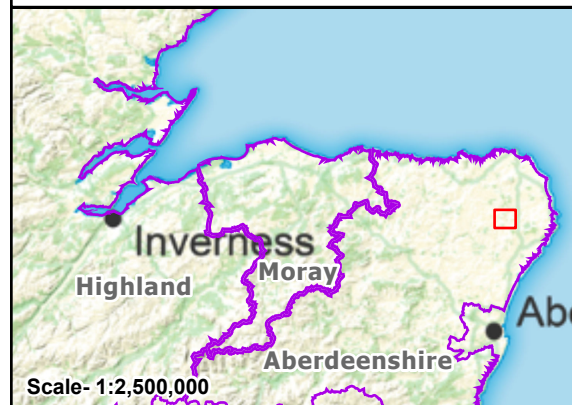

Reproduced by permission of Ordnance Survey on behalf of HMSO. Crown copyright and database right 2024 all rights reserved. Ordnance Survey Licence number 0100022432. Contains public sector information licensed under the Open Government Licence v3.0. Contains Historic Environment Scotland and Ordnance Survey data © Historic Environment Scotland - Scottish Charity No. SC045925 © Crown copyright and database right 2024. Contains Historic Environment Scotland and Ordnance Survey data © Historic Environment Scotland - Scottish Charity No. SC045925 © Crown copyright and database right 2024. SSEN Transmission take no responsibility for the release or accuracy of latest version Basemaps from Ordnance Survey	
Project:	Beauly to Blackhillock to New Deer to Peterhead 400kV OHL Project
Title:	Proposed Development with Key Environmental Constraints Section 28 - Page 28 of 29
Drawn by:	MAL
Date:	30/01/2025
Drawing:	B2P-WSP-DA-70092380-127



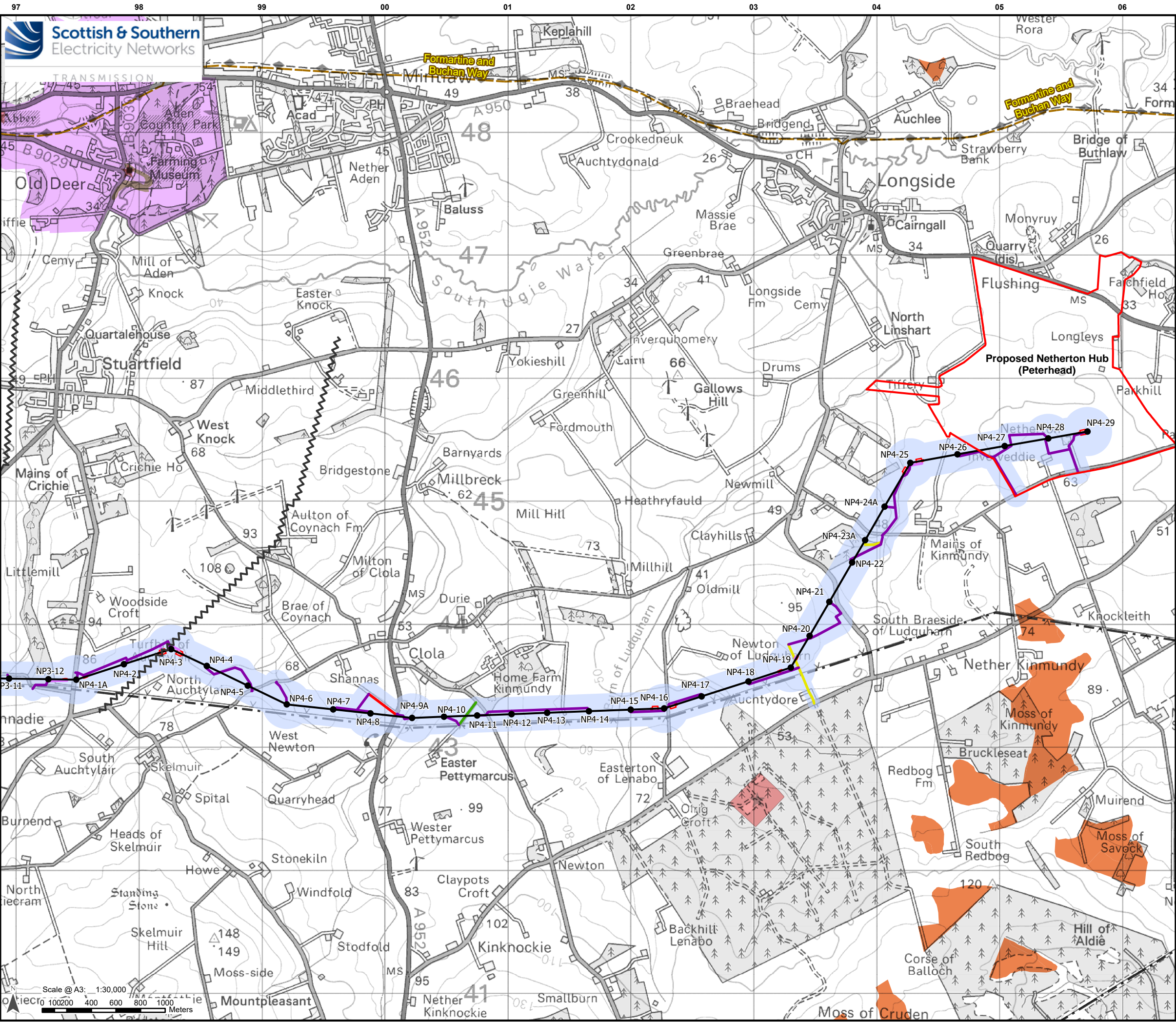

**Legend**

Proposed Substation Site Planning Red Line Boundary

Section Breaks

Proposed OHL Alignment - 400kV

Proposed Tower – 400 kV (with tower number)

Limit of Deviation

**Ancillary Development**

Proposed Conductor Pulling Area (EPZ)

Existing Access – No Upgrade

Existing Access – Upgrade – Good/Fair Condition

Existing Access – Upgrade – Very Poor Condition

Proposed Access – ATV or Temporary Trackway

Proposed Access – Temporary

**Constraints**

Existing Transmission Overhead Line

Long Distance Path

Scheduled Monument

Conservation Area

Nationally important peatland likely to be of high conservation value

Ancient Woodland (Semi-Natural Origin)

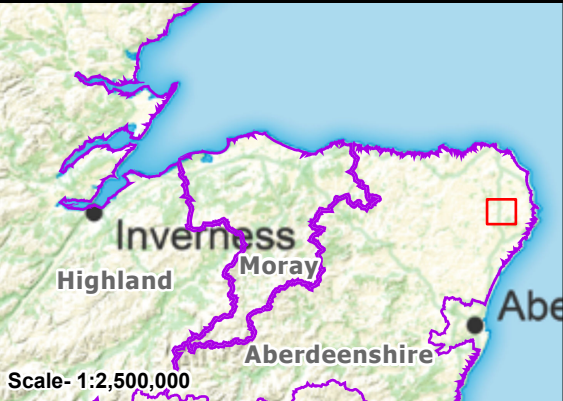

Reproduced by permission of Ordnance Survey on behalf of HMSO. Crown copyright and database right 2024 all rights reserved. Ordnance Survey Licence number 0100022432. Contains public sector information licensed under the Open Government Licence v3.0. Contains Historic Environment Scotland and Ordnance Survey data © Historic Environment Scotland - Scottish Charity No. SC045925 © Crown copyright and database right 2024. Contains Historic Environment Scotland and Ordnance Survey data © Historic Environment Scotland - Scottish Charity No. SC045925 © Crown copyright and database right 2024. SSN Transmission take no responsibility for the release or accuracy of latest version Basemaps from Ordnance Survey	
Project:	Beaulieu to Blackhillock to New Deer to Peterhead 400kV OHL Project
Title:	Proposed Development with Key Environmental Constraints Section 29 - Page 29 of 29
Drawn by:	MAL
Date:	30/01/2025
Drawing:	B2P-WSP-DA-70092380-127