

Legend

S.37 Overhead Line (OHL) Works

- Proposed Cable Sealing End (CSE) Pole Structure Location
- Proposed Pole Location
- Proposed Overhead Line (OHL)

Ancillary Development

- New - Permanent Access Track
- Temporary Access Track (Likely Trackway)

Permitted Development

- Indicative Underground Cable (UGC) Alignment

Consented Infrastructure

- Achany Wind Farm Extension Substation
- Achany Wind Farm Extension Turbines
- Achany Wind Farm Extension Access Track

Existing Infrastructure

- Exsiting Tracks

Designated Site

- Caithness and Sutherland Peatlands Special Area of Conservation (SAC), Site of Special Scientific Interest (SSSI) and Ramsar site
- River Oykel SAC
- Grudie Peatlands SSSI

Ancient Woodland Inventory (AWI)

- Other (on Roy map)

Scale - 1:12,500 @ A3

Reproduced by permission of Ordnance Survey on behalf of HMSO. Crown copyright and database right 2024 all rights reserved. Ordnance Survey Licence number 0100022432.

Project: Achany Wind Farm Extension Grid Connection: Environmental Appraisal

Title: Figure 5.3 a - NVC of Priority Habitats

Drawn by: HC Date: 10/10/2024

Drawing: 122010-EA-5.3-0.2.0

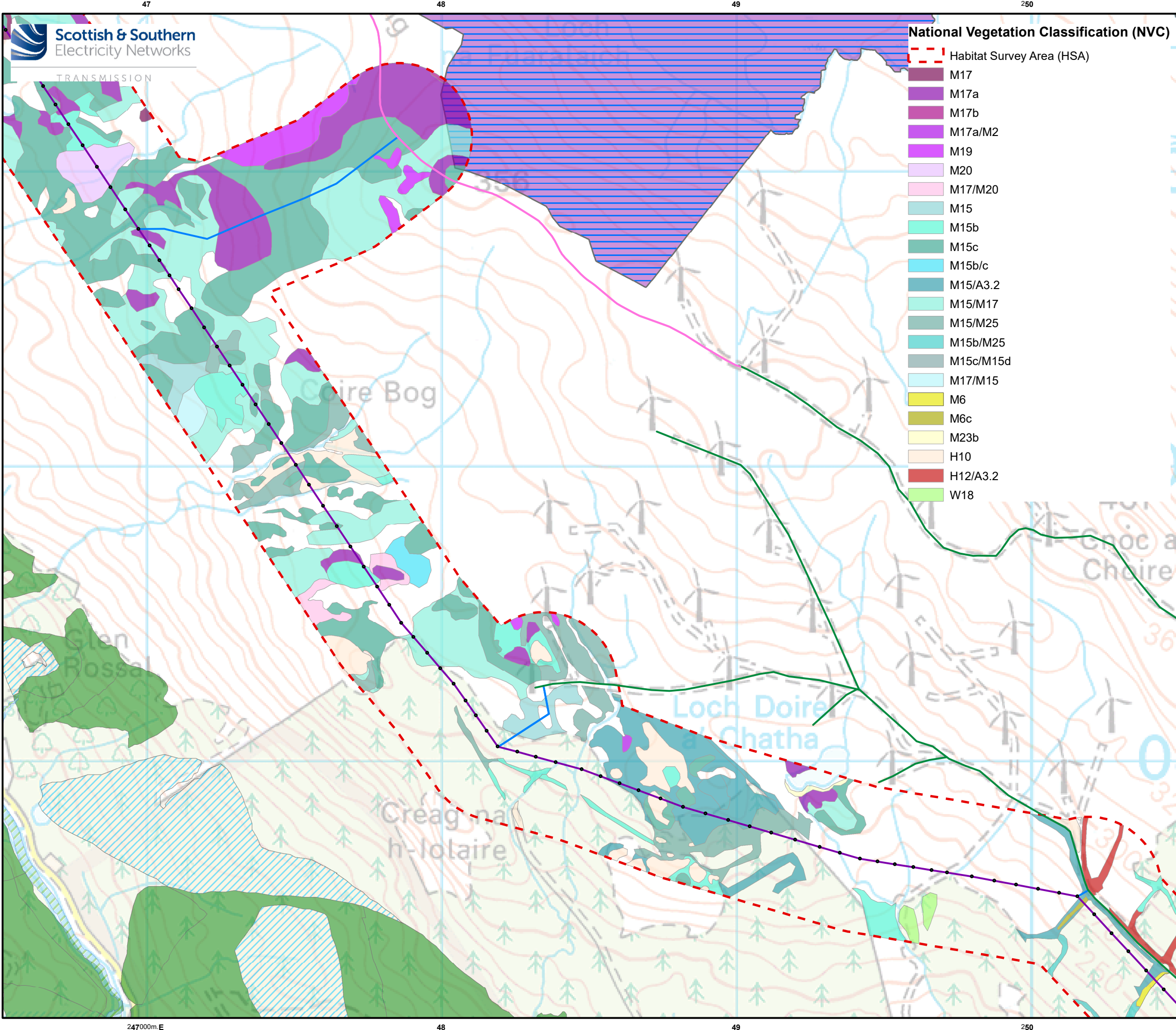

Scottish & Southern
Electricity Networks

TRANSMISSION

904000m N

247000m E

- National Vegetation Classification (NVC)**
- Habitat Survey Area (HSA)
 - M17
 - M17a
 - M17b
 - M17a/M2
 - M19
 - M20
 - M17/M20
 - M15
 - M15b
 - M15c
 - M15b/c
 - M15/A3.2
 - M15/M17
 - M15/M25
 - M15b/M25
 - M15c/M15d
 - M17/M15
 - M6
 - M6c
 - M23b
 - H10
 - H12/A3.2
 - W18

Legend

S.37 Overhead Line (OHL) Works

- Proposed Pole Location
- Proposed Overhead Line (OHL)

Ancillary Development

- New - Permanent Access Track
- Temporary Access Track (Likely Trackway)

Consented Infrastructure

- Achany Wind Farm Extension Access Track

Existing Infrastructure

- Exsiting Tracks

Designated Site

- Caithness and Sutherland Peatlands
- Special Area of Conservation (SAC), Site of Special Scientific Interest (SSSI) and Ramsar site
- River Oykel SAC
- Grudie Peatlands SSSI

Ancient Woodland Inventory (AWI)

- Ancient (of semi-natural origin)
- Other (on Roy map)

N

0 0.25 0.5 km

Scale - 1:12,500 @ A3

Reproduced by permission of Ordnance Survey on behalf of HMSO.
Crown copyright and database right 2024 all rights reserved.
Ordnance Survey Licence number 0100022432.

Project: Achany Wind Farm Extension Grid Connection: Environmental Appraisal

Title: Figure 5.3 b - NVC of Priority Habitats

Drawn by: HC Date: 10/10/2024

Drawing: 122010-EA-5.3-0.2.0

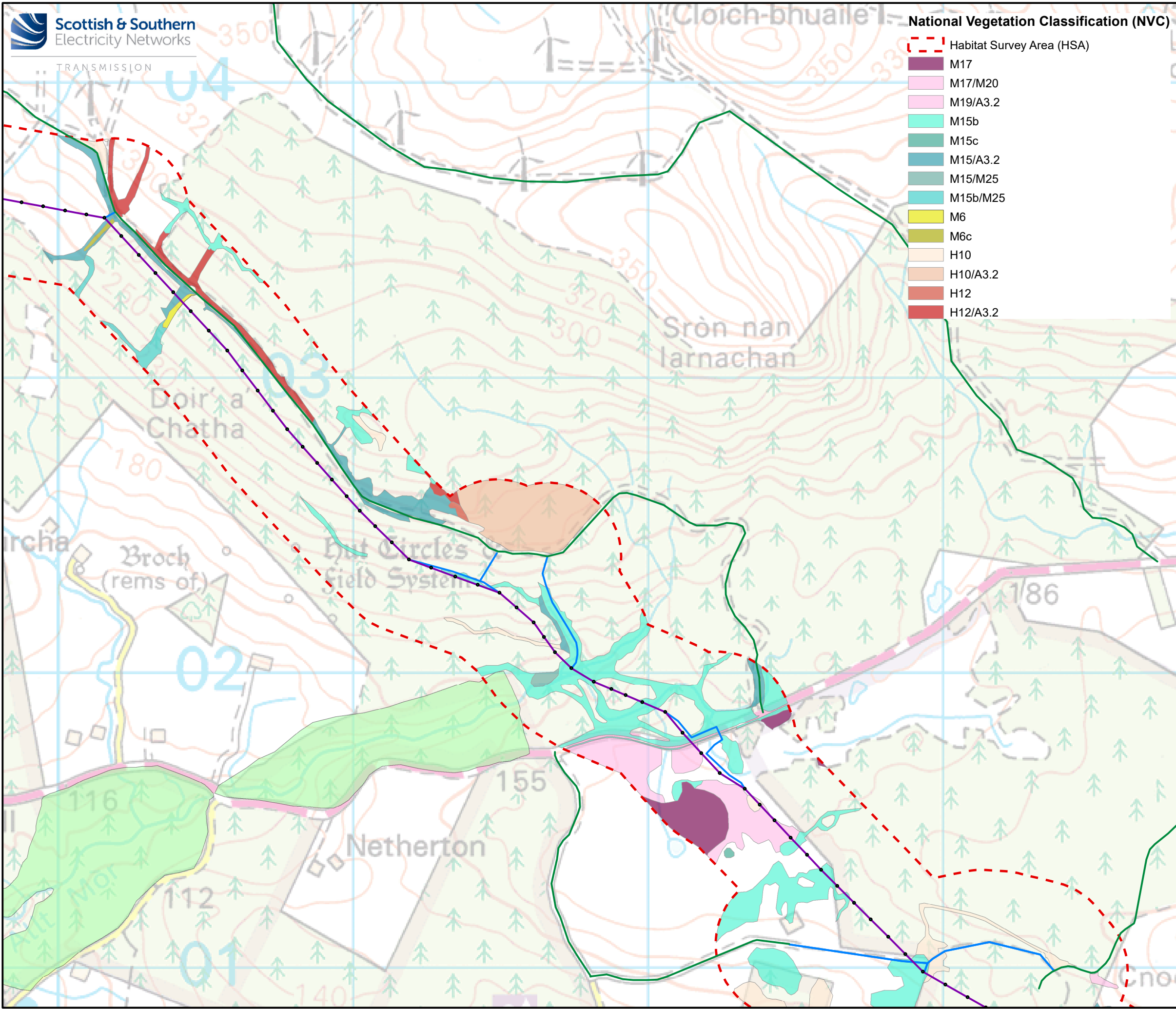

- National Vegetation Classification (NVC)**
- Habitat Survey Area (HSA)
 - M17
 - M17/M20
 - M19/A3.2
 - M15b
 - M15c
 - M15/A3.2
 - M15/M25
 - M15b/M25
 - M6
 - M6c
 - H10
 - H10/A3.2
 - H12
 - H12/A3.2

- Legend**
- S.37 Overhead Line (OHL) Works**
- Proposed Pole Location
 - Proposed Overhead Line (OHL)
- Ancillary Development**
- New - Permanent Access Track
 - Temporary Access Track (Likely Trackway)
- Existing Infrastructure**
- Existing Tracks
- Ancient Woodland Inventory (AWI)**
- Long-Established (of plantation origin)

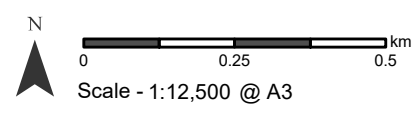

Reproduced by permission of Ordnance Survey on behalf of HMSO.
Crown copyright and database right 2024 all rights reserved.
Ordnance Survey Licence number 0100022432.

Project: Achany Wind Farm Extension Grid
Connection: Environmental Appraisal

Title: Figure 5.3 c - NVC of Priority Habitats

Drawn by: HC Date: 10/10/2024

Drawing: 122010-EA-5.3-0.2.0

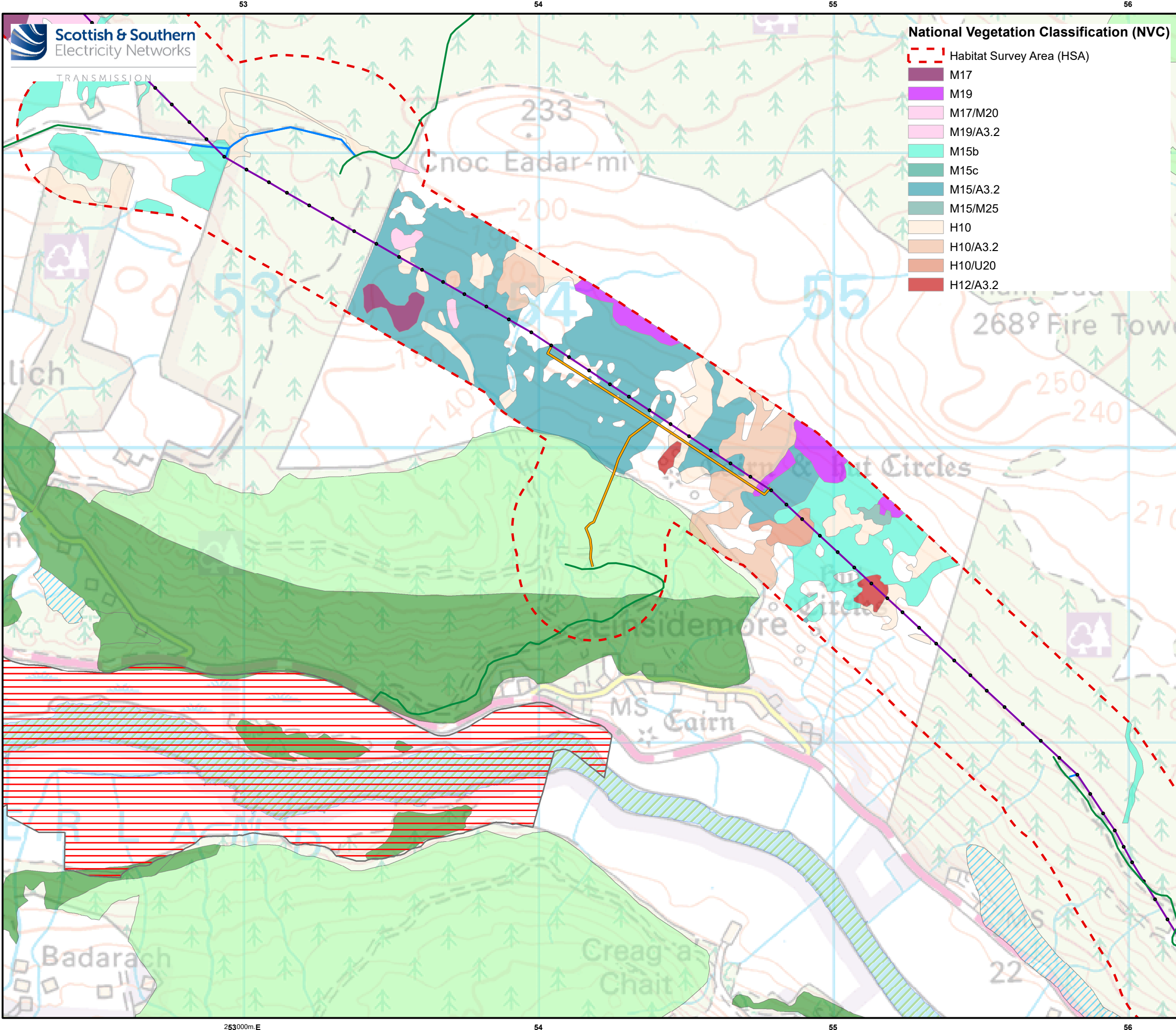

Legend

S.37 Overhead Line (OHL) Works

- Proposed Pole Location
- Proposed Overhead Line (OHL)

Ancillary Development

- New - Permanent Access Track
- Temporary Access Track (Likely Trackway)

Existing Infrastructure

- Exsiting Tracks

Designated Site

- River Oykel SAC
- Kyle of Sutherland Marshes SSSI

Ancient Woodland Inventory (AWI)

- Ancient (of semi-natural origin)
- Long-Established (of plantation origin)
- Other (on Roy map)

Reproduced by permission of Ordnance Survey on behalf of HMSO.
Crown copyright and database right 2024 all rights reserved.
Ordnance Survey Licence number 0100022432.

Project: Achany Wind Farm Extension Grid
Connection: Environmental Appraisal

Title: Figure 5.3 d - NVC of Priority Habitats

Drawn by: HC Date: 10/10/2024

Drawing: 122010-EA-5.3-0.2.0

