

Potential GWDTE

- Habitat Survey Area (HSA)
- High
- Low-Moderate
- Peatland

Legend

S.37 Overhead Line (OHL) Works

- Proposed Cable Sealing End (CSE) Pole Structure Location
- Proposed Pole Location
- Proposed Overhead Line (OHL)

Ancillary Development

- New - Permanent Access Track
- Temporary Access Track (Likely Trackway)

Permitted Development

- Indicative Underground Cable (UGC) Alignment

Consented Infrastructure

- Achany Wind Farm Extension Substation
- Achany Wind Farm Extension Turbines
- Achany Wind Farm Extension Access Track

Existing Infrastructure

- Exsiting Tracks

Designated Site

- Caithness and Sutherland Peatlands Special Area of Conservation (SAC), Site of Special Scientific Interest (SSSI) and Ramsar site
- River Oykel SAC
- Grudie Peatlands SSSI

Ancient Woodland Inventory (AWI)

- Other (on Roy map)

N

0 0.25 0.5 km

Scale - 1:12,500 @ A3

Reproduced by permission of Ordnance Survey on behalf of HMSO.
Crown copyright and database right 2024 all rights reserved.
Ordnance Survey Licence number 0100022432.

Project: Achany Wind Farm Extension Grid Connection: Environmental Appraisal

Title: Figure 5.4 a - Potential GWDTE

Drawn by: HC Date: 10/10/2024

Drawing: 122010-EA-5.4-0.2.0

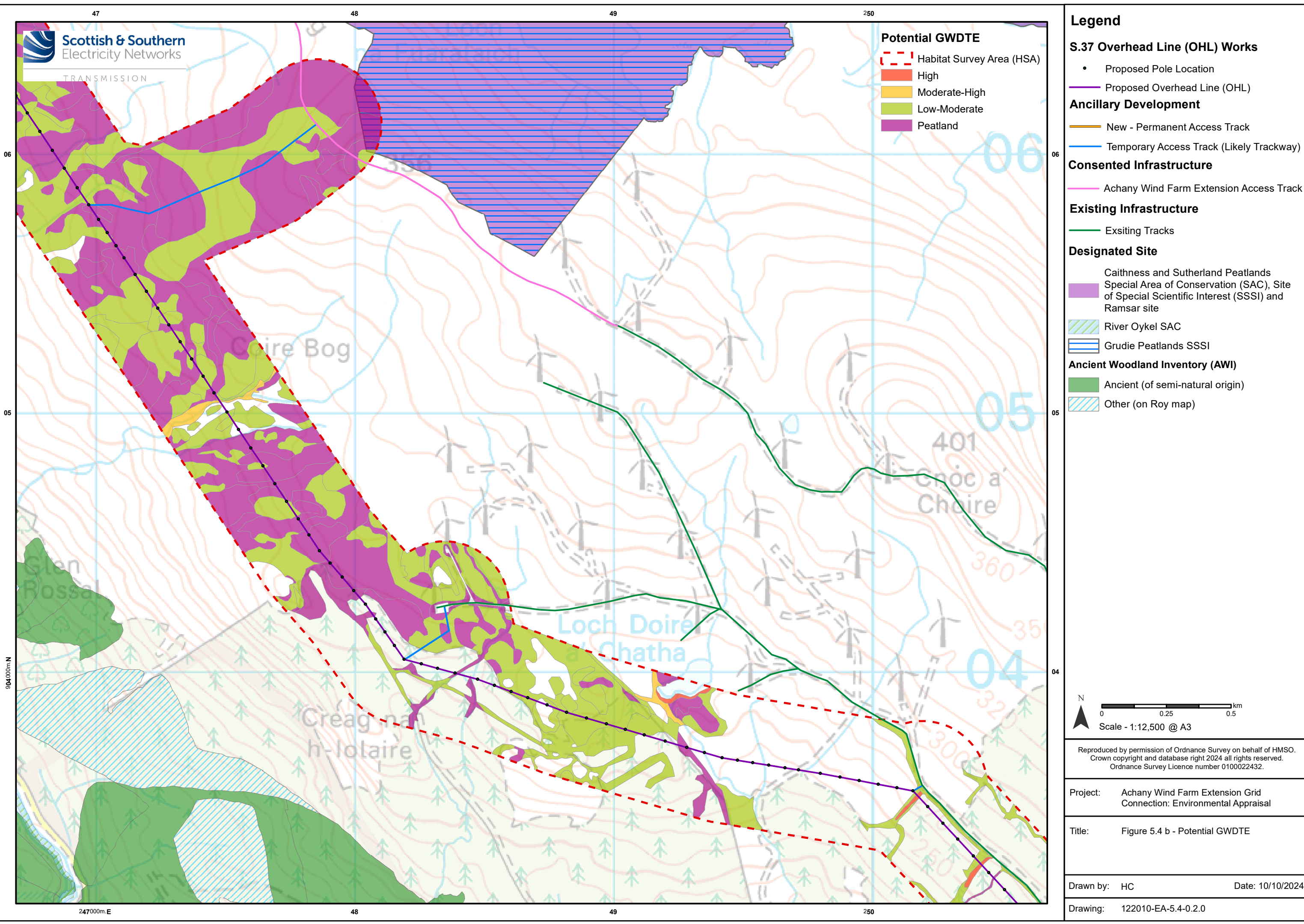

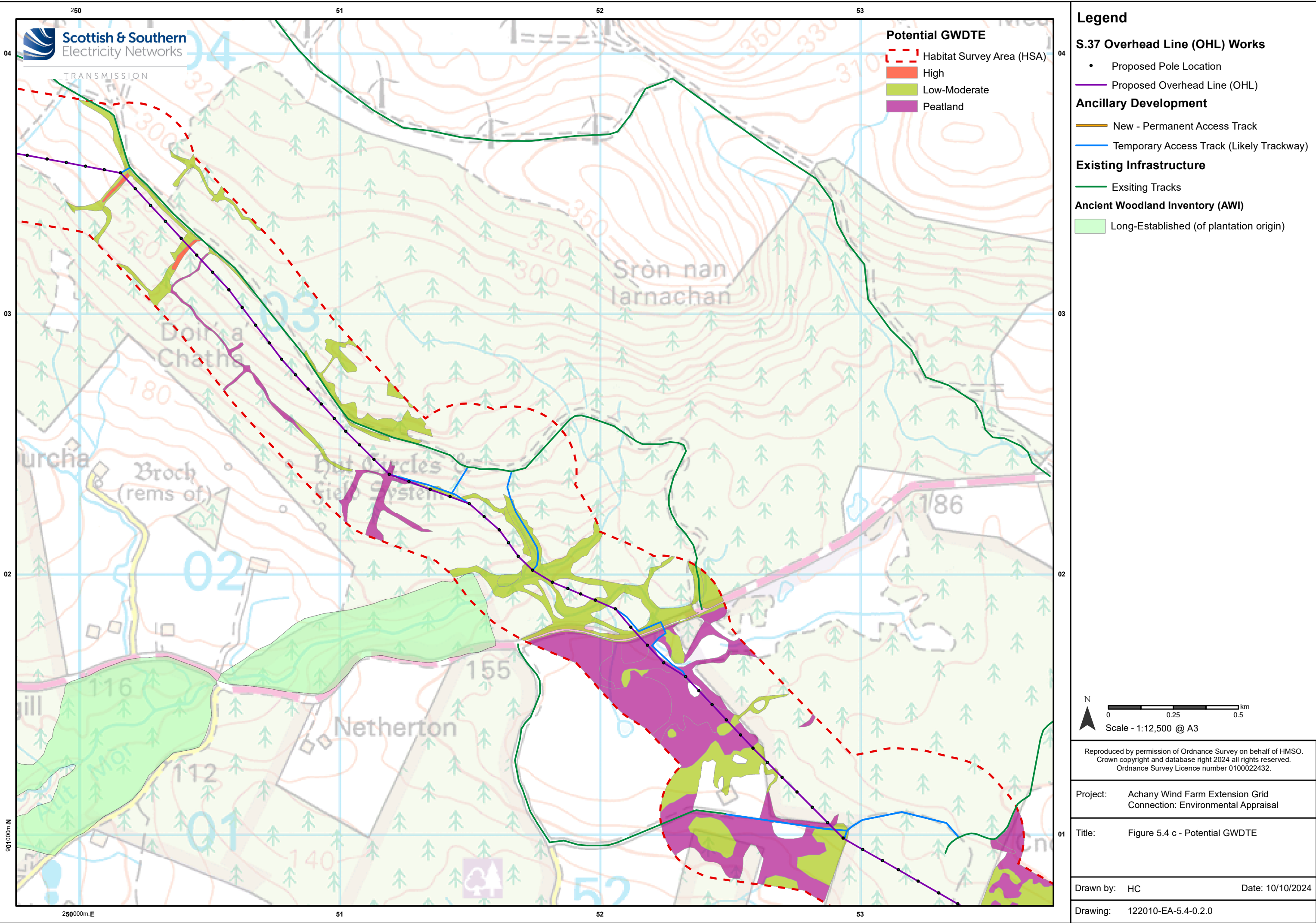

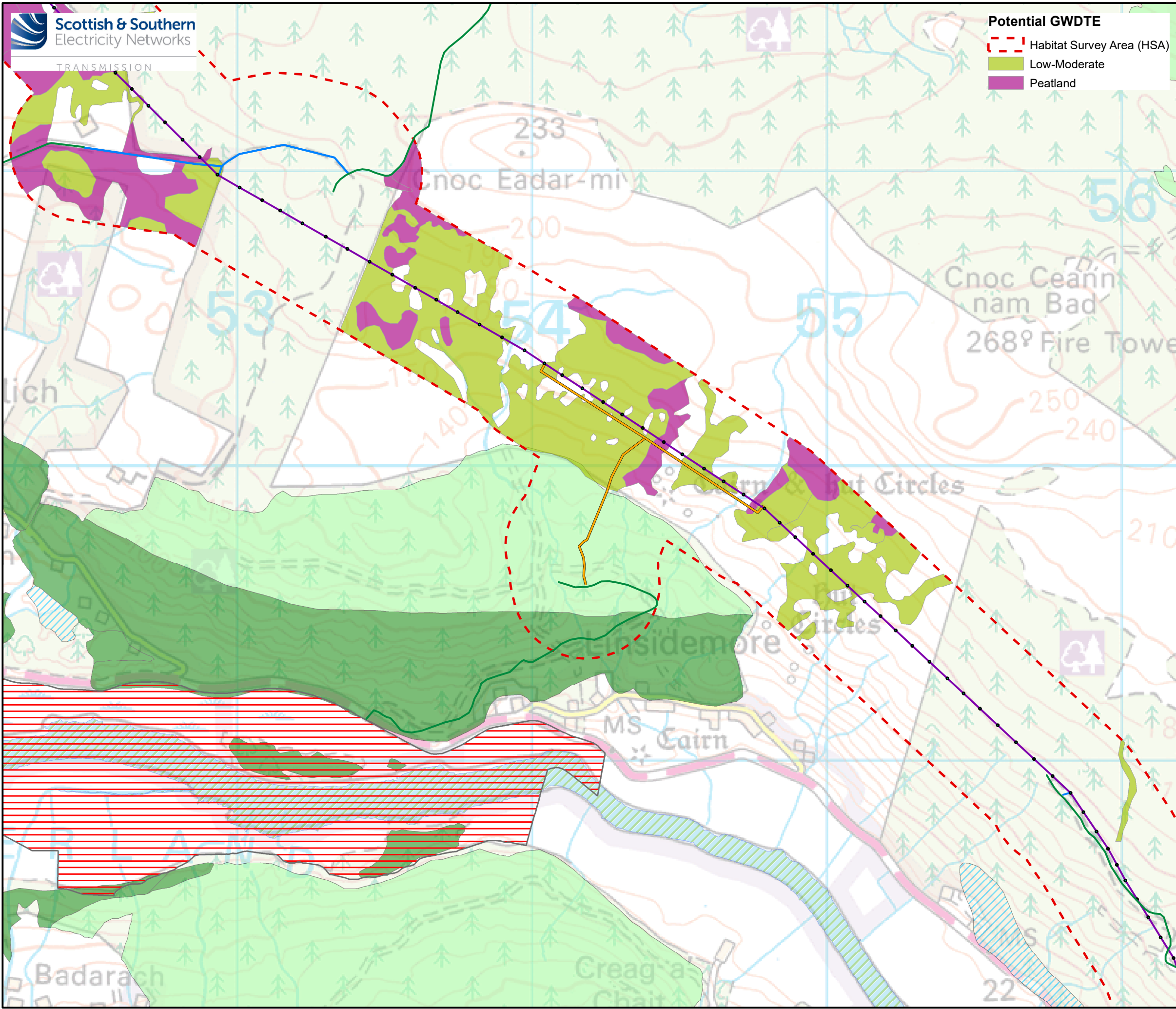

Legend

S.37 Overhead Line (OHL) Works

- Proposed Pole Location
- Proposed Overhead Line (OHL)

Ancillary Development

- New - Permanent Access Track
- Temporary Access Track (Likely Trackway)

Existing Infrastructure

- Exsiting Tracks

Designated Site

- River Oykel SAC
- Kyle of Sutherland Marshes SSSI

Ancient Woodland Inventory (AWI)

- Ancient (of semi-natural origin)
- Long-Established (of plantation origin)
- Other (on Roy map)

Reproduced by permission of Ordnance Survey on behalf of HMSO.
Crown copyright and database right 2024 all rights reserved.
Ordnance Survey Licence number 0100022432.

Project: Achany Wind Farm Extension Grid Connection: Environmental Appraisal

Title: Figure 5.4 d - Potential GWDTE

Drawn by: HC Date: 10/10/2024

Drawing: 122010-EA-5.4-0.2.0

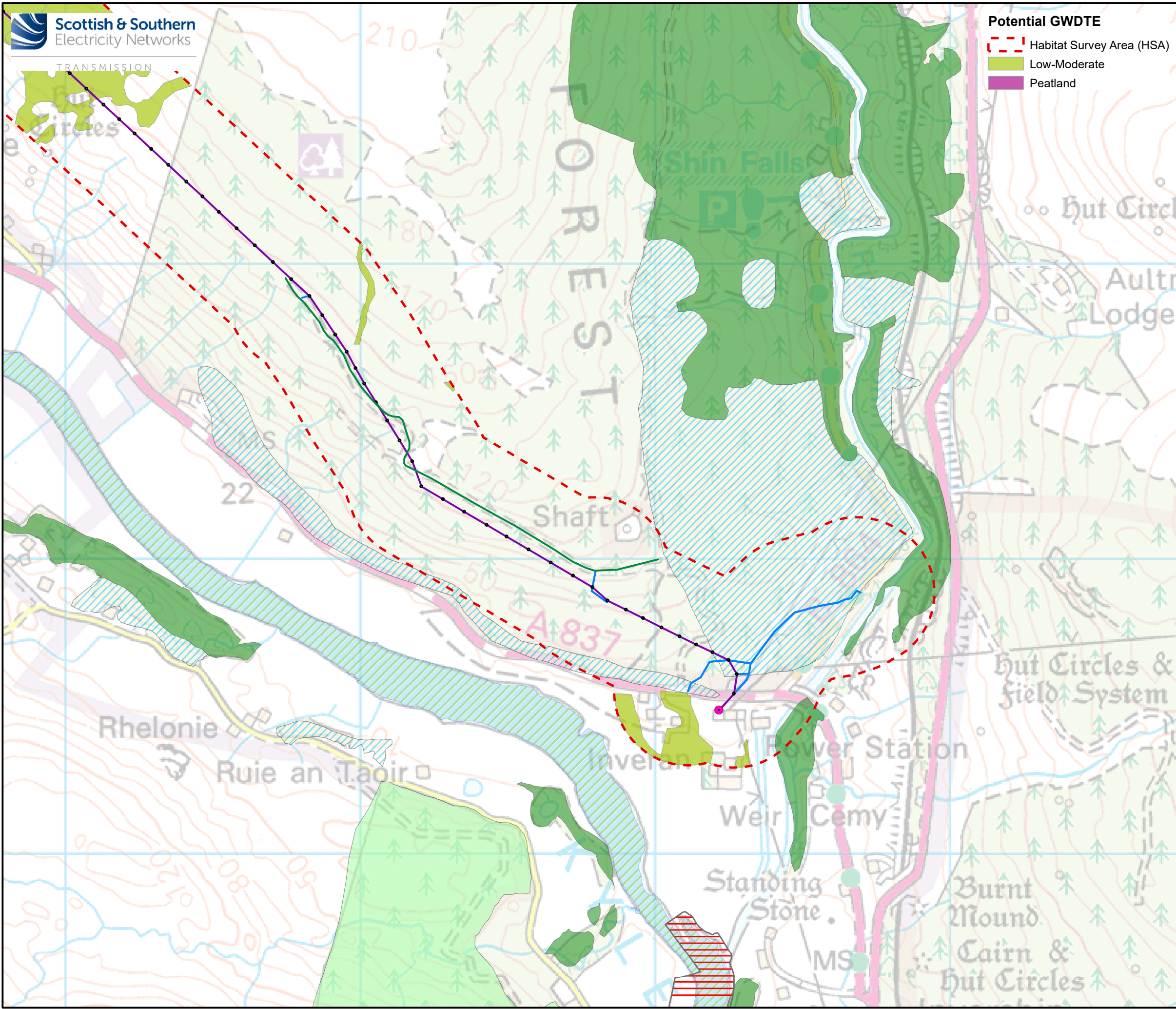

Legend

S.37 Overhead Line (OHL) Works

- Proposed Pole Location
- Proposed Overhead Line (OHL)

Ancillary Development

- New - Permanent Access Track
- Temporary Access Track (Likely Trackway)

Existing Infrastructure

- Shin Substation
- Exsiting Tracks

Designated Site

- River Oykel SAC
- Kyle of Sutherland Marshes SSSI

Ancient Woodland Inventory (AWI)

- Ancient (of semi-natural origin)
- Long-Established (of plantation origin)
- Other (on Roy map)

Reproduced by permission of Ordnance Survey on behalf of HMSO.
Crown copyright and database right 2024 all rights reserved.
Ordnance Survey Licence number 0100022432.

Project: Achany Wind Farm Extension Grid Connection: Environmental Appraisal

Title: Figure 5.4 e - Potential GWDTE

Drawn by: HC Date: 10/10/2024

Drawing: 122010-EA-5.4-0.2.0