

Protected Species Records (non-confidential)

- Protected Species Survey Area (PSA) (250 m Buffer)
- Bat Survey Area (BSA) 100 m

Species, Feature

- Water vole, Burrows
- Otter, Spraint

Legend

S.37 Overhead Line (OHL) Works

- Proposed Pole Location
- Proposed Cable Sealing End (CSE) Pole Structure Location
- Proposed Overhead Line (OHL)

Ancillary Development

- New - Permanent Access Track
- Temporary Access Track (Likely Trackway)

Permitted Development

- Indicative Underground Cable (UGC) Alignment

Consented Infrastructure

- Achany Wind Farm Extension Substation
- Achany Wind Farm Extension Turbines
- Achany Wind Farm Extension Access Track

Existing Infrastructure

- Exsiting Tracks

Designated Site

- Caithness and Sutherland Peatlands SAC, SPA and Ramsar site
- Grudie Peatlands SSSI

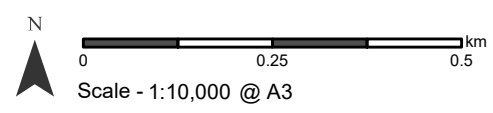

Reproduced by permission of Ordnance Survey on behalf of HMSO. Crown copyright and database right 2025 all rights reserved. Ordnance Survey Licence number 0100022432.	
Project:	Achany Wind Farm Extension Grid Connection: Environmental Appraisal
Title:	Figure 5.5 a - Protected Species Records
Drawn by:	HC
Date:	16/02/2025
Drawing:	122010-EA-5.5-0.3.1

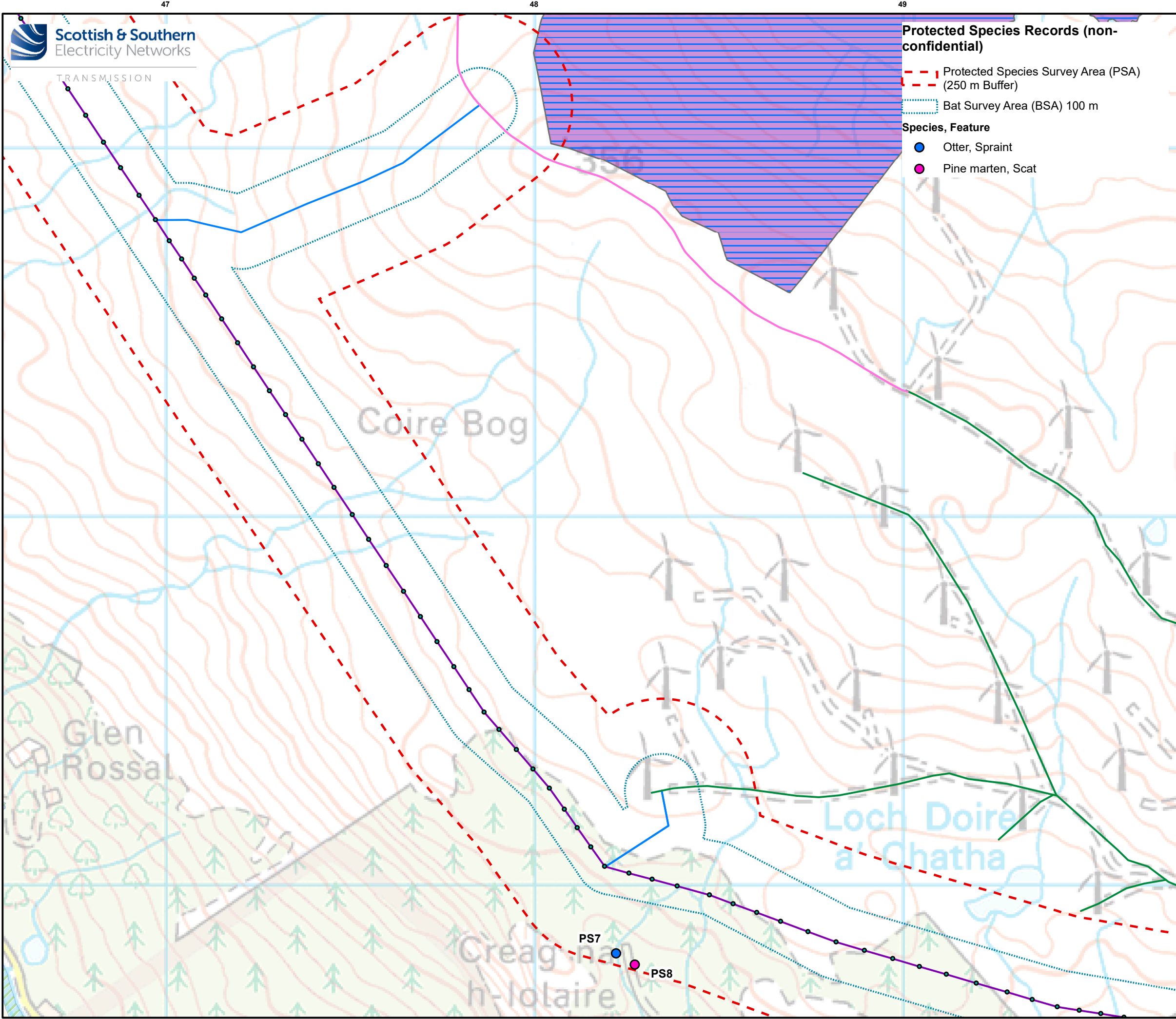

Scottish & Southern
Electricity Networks

TRANSMISSION

904000m N

247000m E

Protected Species Records (non-confidential)

Protected Species Survey Area (PSA)
(250 m Buffer)

Bat Survey Area (BSA) 100 m

Species, Feature

- Otter, Spraint
- Pine marten, Scat

- Legend**
- S.37 Overhead Line (OHL) Works**
- Proposed Pole Location
 - Proposed Overhead Line (OHL)
- Ancillary Development**
- New - Permanent Access Track
 - Temporary Access Track (Likely Trackway)
- Permitted Development**
- Indicative Underground Cable (UGC) Alignment
- Consented Infrastructure**
- Achany Wind Farm Extension Access
- Existing Infrastructure**
- Existing Tracks
- Designated Site**
- Caithness and Sutherland Peatlands SAC, SPA and Ramsar site
 - River Oykel SAC
 - Grudie Peatlands SSSI

N

0 0.25 0.5 km

Scale - 1:10,000 @ A3

Reproduced by permission of Ordnance Survey on behalf of HMSO.
Crown copyright and database right 2025 all rights reserved.
Ordnance Survey Licence number 0100022432.

Project: Achany Wind Farm Extension Grid Connection: Environmental Appraisal

Title: Figure 5.5 b - Protected Species Records

Drawn by: HC Date: 16/02/2025

Drawing: 122010-EA-5.5-0.3.1

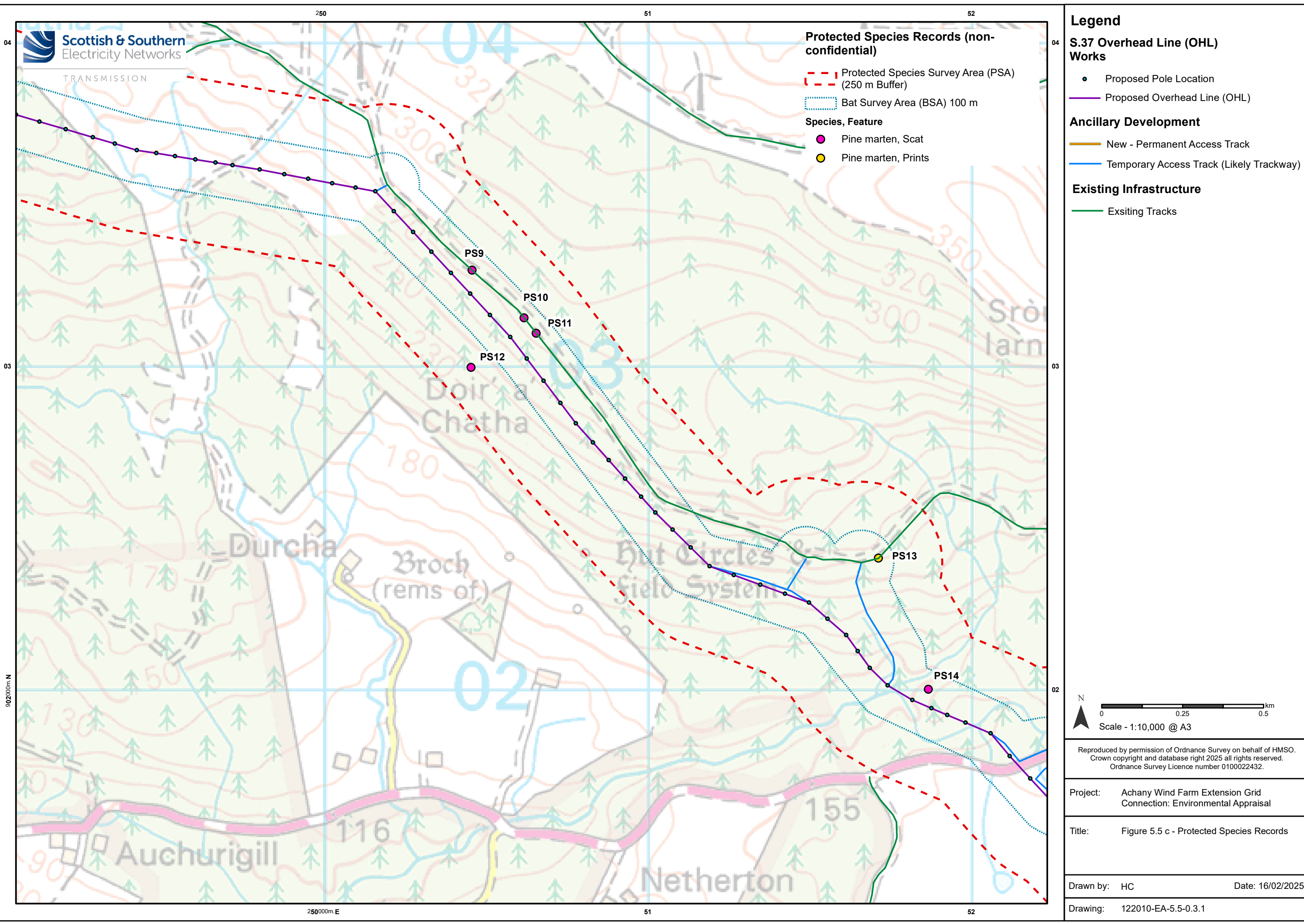

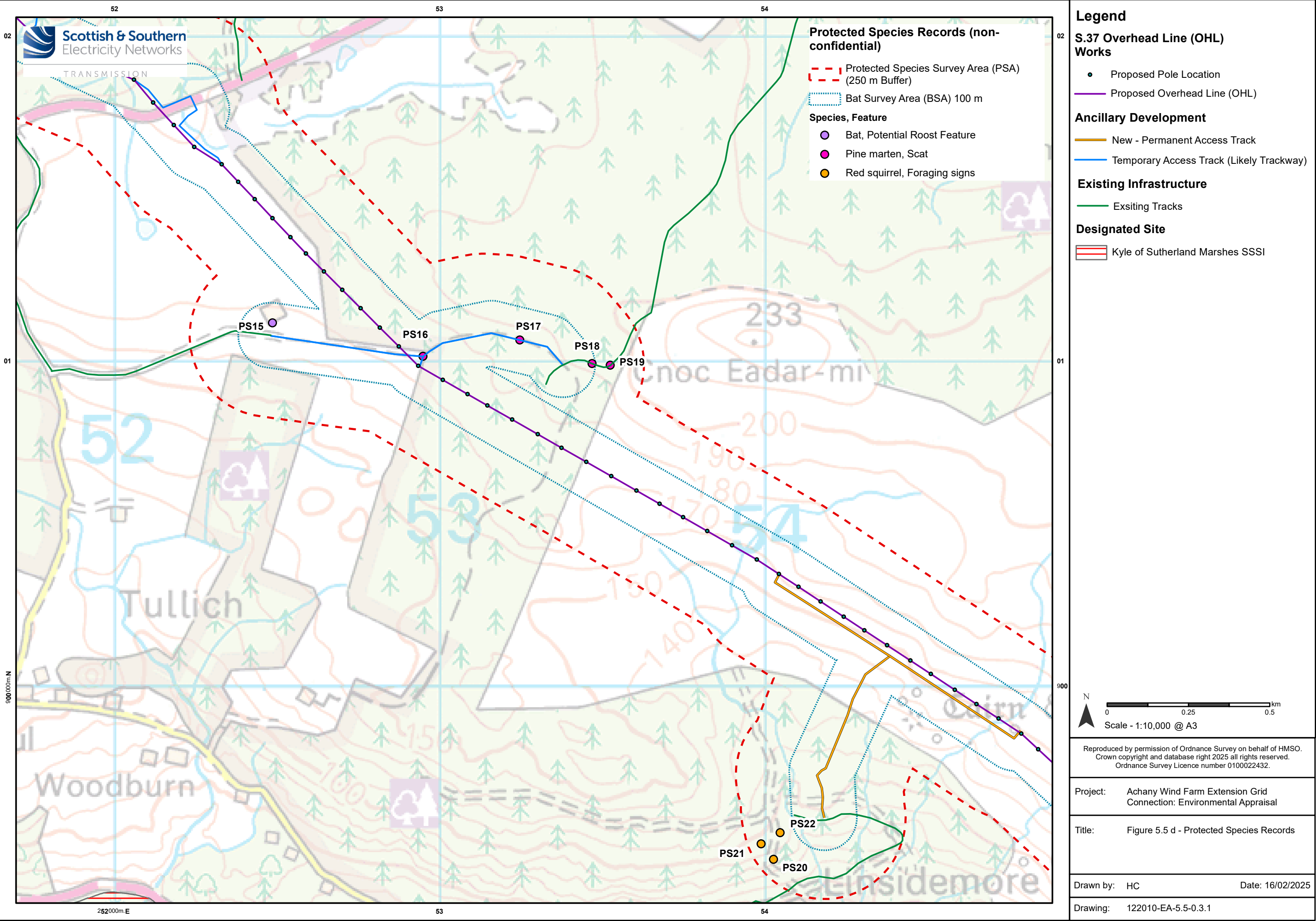

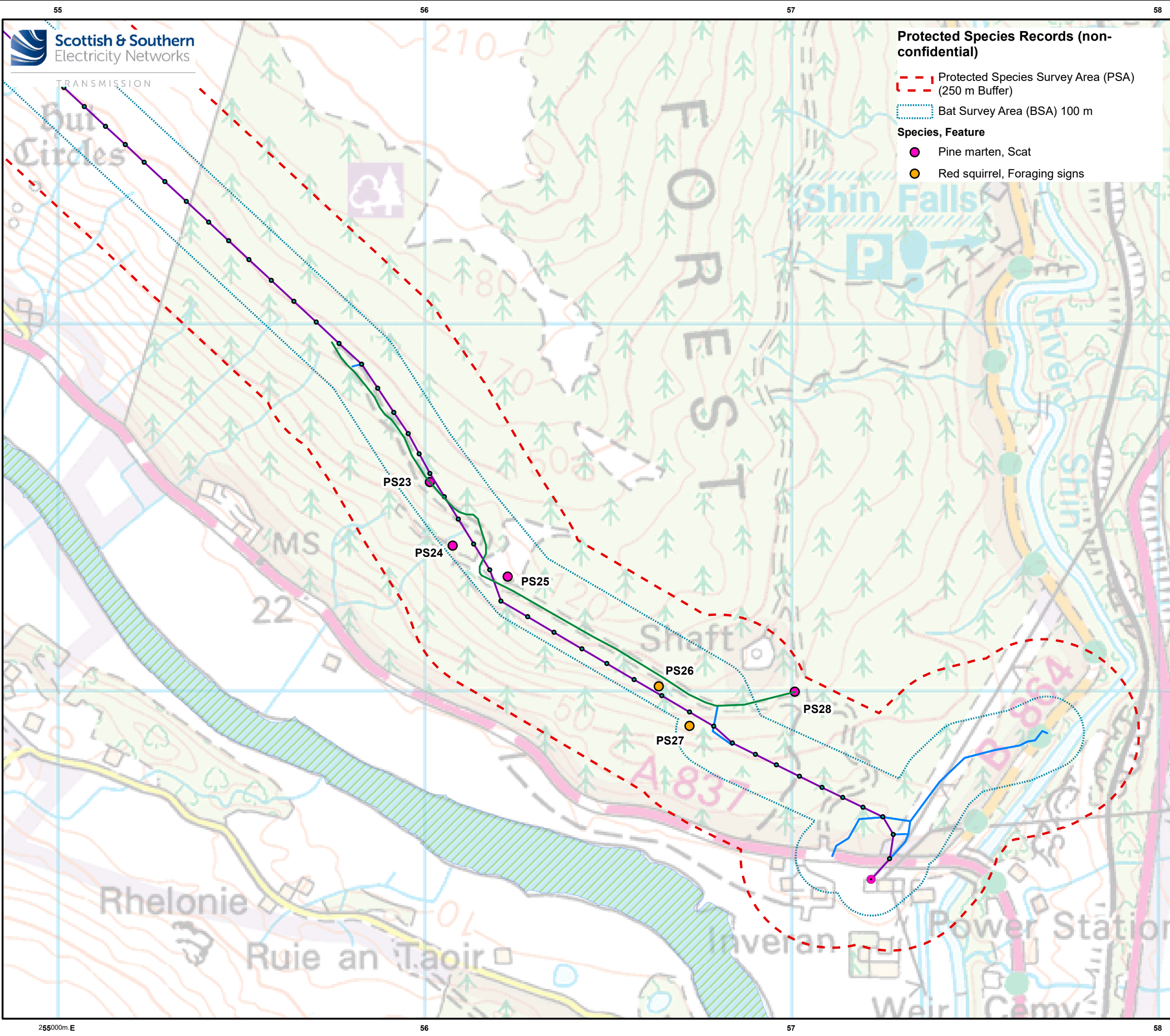

Legend

S.37 Overhead Line (OHL) Works

- Proposed Pole Location
- Proposed Overhead Line (OHL)

Ancillary Development

- New - Permanent Access Track
- Temporary Access Track (Likely Trackway)

Existing Infrastructure

- Shin Substation
- Exsiting Tracks

Designated Site

- River Oykel SAC

Reproduced by permission of Ordnance Survey on behalf of HMSO.
Crown copyright and database right 2025 all rights reserved.
Ordnance Survey Licence number 0100022432.

Project:	Achany Wind Farm Extension Grid Connection: Environmental Appraisal	
Title:	Figure 5.5 e - Protected Species Records	
Drawn by:	HC	Date: 16/02/2025
Drawing:	122010-EA-5.5-0.3.1	