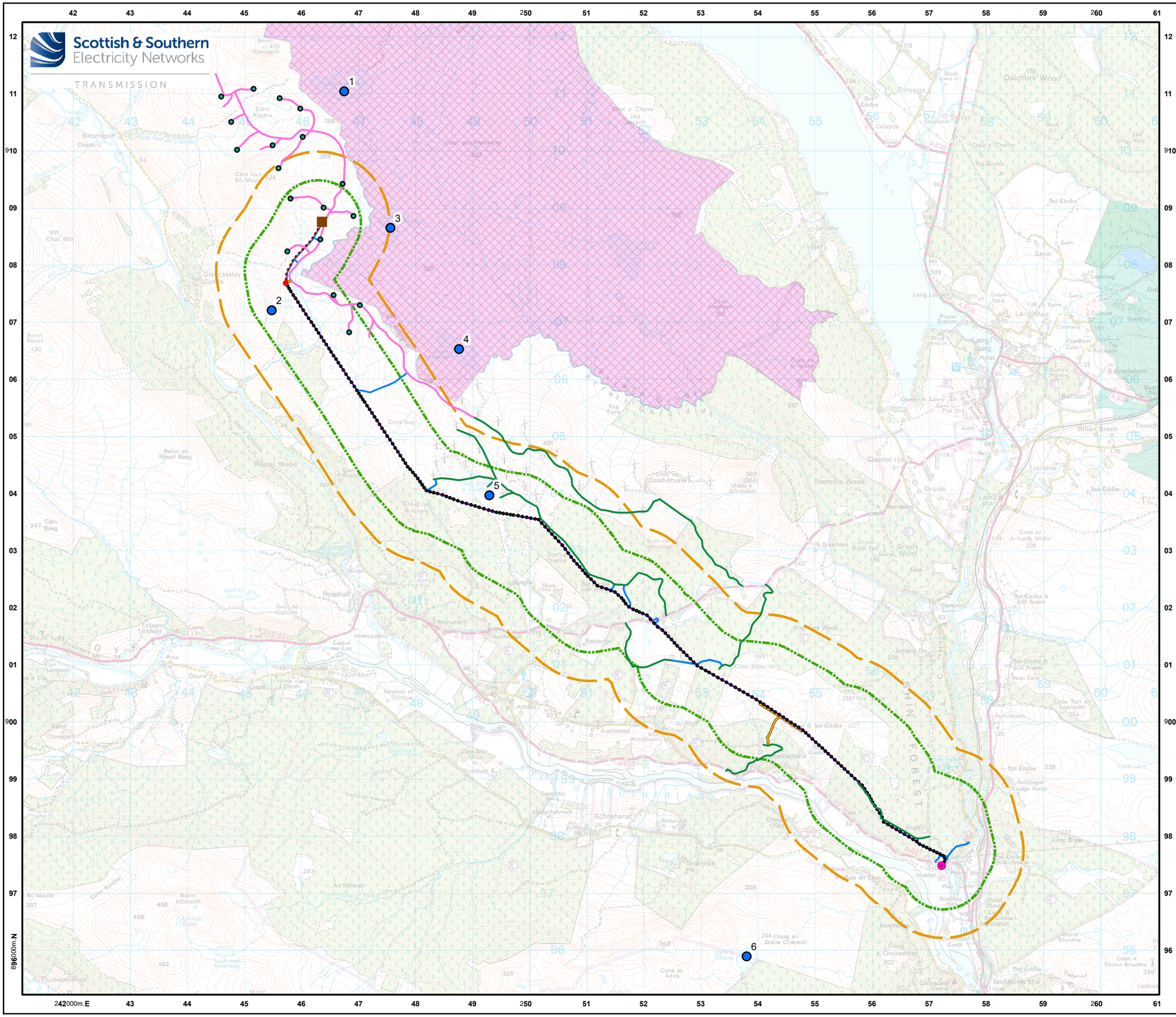

Legend

S.37 Overhead Line (OHL) Works

- Proposed Pole Location
- Proposed Cable Sealing End (CSE) Pole Structure Location
- Proposed Overhead Line (OHL)

Ancillary Development

- New - Permanent Access Track
- Temporary Access Track (Likely Trackway)

Permitted Development

- Indicative Underground Cable (UGC) Alignment

Consented Infrastructure

- Achany Wind Farm Extension Substation
- Achany Wind Farm Extension Turbines
- Achany Wind Farm Extension Access

Existing Infrastructure

- Shin Substation
- Exsiting Tracks

Designated Site

- Caithness and Sutherland Peatlands Special Protection Area (SPA)
- Strath Carnaig and Strath Fleet Moors SPA
- Lairg and Strath Brora Lochs SPA
- Grudie Peatlands Site of Special Scientific Interest (SSSI)

Ornithological Survey Areas

- Black grouse, Breeding raptor and Winter walkover Survey Area - 1.5 km
- Moorland Breeding Bird Survey Area - 750m
- Lochs surveyed for breeding divers

N

0 0.25 0.5 1 1.5 2 2.5 km

Scale - 1:62,500 @ A3

Reproduced by permission of Ordnance Survey on behalf of HMSO. Crown copyright and database right 2024 all rights reserved. Ordnance Survey Licence number 0100022432.

Project:	Achany Wind Farm Extension Grid Connection: Environmental Appraisal
Title:	Figure 6.3 - Ornithological Survey Areas
Drawn by: HC	Date: 09/10/2024
Drawing:	122010-EA-6.3-0.2.0