

Legend

S.37 Overhead Line (OHL) Works

- Proposed Pole Location
- Proposed Cable Sealing End (CSE) Pole Structure Location
- Proposed Overhead Line (OHL)
- Limit of Deviation (LoD) for Proposed OHL (50m either side)
- Study Area (500 m buffer either side of the Proposed Development)

Ancillary Development

- Temporary Access Track (Likely Trackway)
- New - Permanent Access Track
- Permanent and Temporary Access Track LoD (25m either side)

Permitted Development

- Indicative Underground Cable (UGC) Alignment

Consented Infrastructure

- Achany Wind Farm Extension Substation
- Achany Wind Farm Extension Turbines
- Achany Wind Farm Extension Access Track

Existing Infrastructure

- Shin Substation
- Existing Tracks

Carbon and Peatland 2016 Classification

National importance for carbon-rich soil, deep peat and priority peatland habitat

CLASS 1 All vegetation cover is priority peatland habitats. All soils are carbon-rich soils and deep peat

CLASS 2 The vegetation cover is dominated by priority peatland habitats. All soils are carbon-rich soil and deep peat

CLASS 3 Dominant vegetation cover is not priority peatland habitat but is associated with wet and acidic type. Occasional peatland habitats can be found. Most soils are carbon-rich soils, with some areas of deep peat

CLASS 5 Soil information takes precedence over vegetation data. No peatland habitat recorded. May also show bare soil. All soils are carbon-rich soil and deep peat

Mineral soils - Peatland habitats are not typically found on such soils

Non-soil (i.e. loch, built up area, rock and scree)

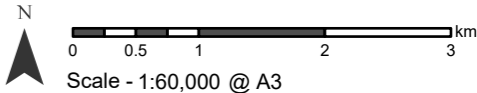

Reproduced by permission of Ordnance Survey on behalf of HMSO.  
Crown copyright and database right 2025 all rights reserved.  
Ordnance Survey Licence number 0100022432.  
The Carbon and Peatland Map is based on soil and land cover map data produced by The James Hutton Institute. All rights reserved

Project: Achany Wind Farm Extension Grid Connection: Environmental Appraisal

Title: Figure 7.4: Peatland Classification

Drawn by: AA Date: 03/04/2025

Drawing: 428.V64120.00001.0008.1