

LEGEND:

	DENOTES AREA OF LAND PURCHASE IE, DISTANCE FROM EXISTING FENCE TO PROPOSED FENCE
	EXISTING ROAD
	PROPOSED ROAD
	LINE OF EXISTING FENCE
	LINE OF PROPOSED FENCE
	LINE OF PROPOSED INFILTRATION TRENCH
	LINE OF PROPOSED PLANNING BOUNDARY

PROPOSED ROAD IMPROVEMENT PLAN
SCALE 1:500

ENLARGEMENT OF BELLMOUTH JUNCTION
SCALE 1:100

NOTE
1. FOR SECTIONS REFER TO DRAWING SWC-1-0505

- NOTES**
- ALL DIMENSIONS ARE IN MILLIMETRES UNLESS NOTED OTHERWISE (DO NOT SCALE FROM THIS DRAWING).
 - ALL LEVELS ARE IN METRES.
 - ROUTE SHOWN IS SUBJECT TO DETAILED DISCUSSIONS WITH SSE, PERTH AND KIMROSS COUNCIL, LAND OWNERS AND APPLICABLE THIRD PARTIES.
 - THIS DRAWING SHOULD BE READ IN CONJUNCTION WITH TRAFFIC ROAD ASSESSMENT REPORT 02000197/ALYTH EXCLUDING PROVISION FOR TX DELIVERY.
 - DETAILS SHOWN ON THIS DRAWING EXCLUDE TRANSFORMER OVERHANG, WHICH SHALL BE CONSIDERED AS PART OF THE DETAILED DESIGN.
 - INFILTRATION TRENCH DESIGN SUBJECT TO SITE INVESTIGATION, TESTS AND DETAILED DESIGN.
 - ALL ROAD MARKINGS, SIGNAGE AND STREET FURNITURE TO BE IN ACCORDANCE WITH THE CORRECT EDITION OF THE TRAFFIC SIGNS MANUAL.
 - HEDGEROW REMOVAL TO BE UNDERTAKEN OUTWITH NESTING ZONE (NATIVE HAWTHORN AND GORSE).
 - THE DETAILED ROAD CONSTRUCTION IS BASED ON A TESTED CBR VALUE IN EXCESS OF 6%. SHOULD CBR VALUES BE LESS THAN THOSE ASSUMED, THESE TO BE RECORDED AND THE ENGINEER CONSULTED.

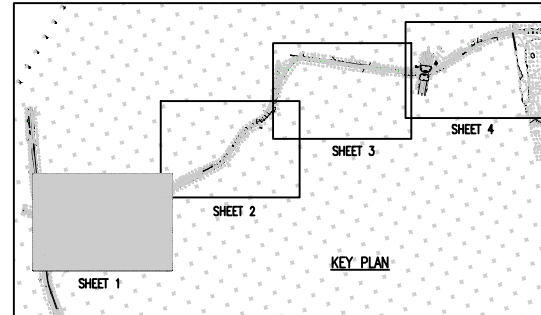

INTERNAL DESIGN CHECK BOX			
CIVIL	ELECTRICAL	PRIMARY	PROTECTION
SHE HAZARD BOX			
IN ADDITION TO THE HAZARDS / RISKS NORMALLY ASSOCIATED WITH THE TYPES OF WORKS DETAILED ON THIS DRAWING, NOTE THE FOLLOWING SPECIFIC HAZARDS WHICH REQUIRE SPECIAL CONSIDERATIONS.			
MAINTENANCE / CLEANING / OPERATION			
CONSTRUCTION			
IN ACCORDANCE WITH cl 4.5.6 OF THE PROJECT ENVIRONMENTAL APPRAISAL 25000197/0008/GA, IN THE EVENT OF A NEST BEING DISCOVERED, WORKS IN THE IMMEDIATE VICINITY SHALL BE STOPPED AND THE PROJECT ECOLOGIST CONSULTED.			
DECOMMISSIONING / DEMOLITION			
07	TITLE BOX RENAME	30/10/14	BH JB HP
06	UPDATES TO SUIT SSE RFR COMMENTS	01/10/14	JB JB HP
05	BELLMOUTH JUNCTION AMENDED TO SUIT SSE COMMENTS	19/09/14	JB JB HP
04	PLANNING BOUNDARY AMENDED, TX OVER RUN AREA REPAIRED ROAD ALIGNMENT AMENDED TO SUIT SSE AND LANDOWNER REQUEST	18/09/14	JB JB HP
03	BELLMOUTH EXTENDED AT ACCESS ROAD ENTRANCE, RED LINE BOUNDARY AND DRAINAGE DETAIL ADDED.	03/09/14	BH JB HP
02	REVISED IN ACCORDANCE WITH SWC-REP-100	04/06/14	BH SD JC
01	UPDATED WITH NOTES ADDED.	13/05/14	BH SD JC
REV	DESCRIPTION	DATE	DRAWN CHKO APPD
DRAWING STATUS:			
FOR INFORMATION			
DATE:	SCALE:	SIZE:	
31/03/14	1:500; 1:50	CAD A1	
DRAWN BY:	CHECKED BY:	APPROVED BY:	
BH	SD	JC	
<p>ALSTOM and Enterprise Unit 2F International House Stanley Boulevard Harrington International Technology Park, High Blenheim, 6272 QSN, Telephone: 01600 404000 Fax: 01600 404001</p>			
<small>Copyright © Enterprise Managed Services Ltd. All rights reserved. No part of this work may be reproduced, stored in a retrieval system, or transmitted in any form or by any means, electronic, mechanical, photocopying, recording, or by any information storage and retrieval system, or in any form or by any means, without the written permission of Enterprise Managed Services Ltd.</small>			
DRAWING TITLE:			
PUBLIC ROAD IMPROVEMENTS TO HAUGHEND ROAD SHEET 1			
CLIENT NAME:			
SHE T			
PROJECT NAME:			
HAUGHEND ROAD UPGRADE			
SITE NAME:			
ALYTH SUBSTATION			
DRAWING NUMBER:			
SWC-1-0503			
SHEET NUMBER:			
1 OF 4			
REVISION:			
07			