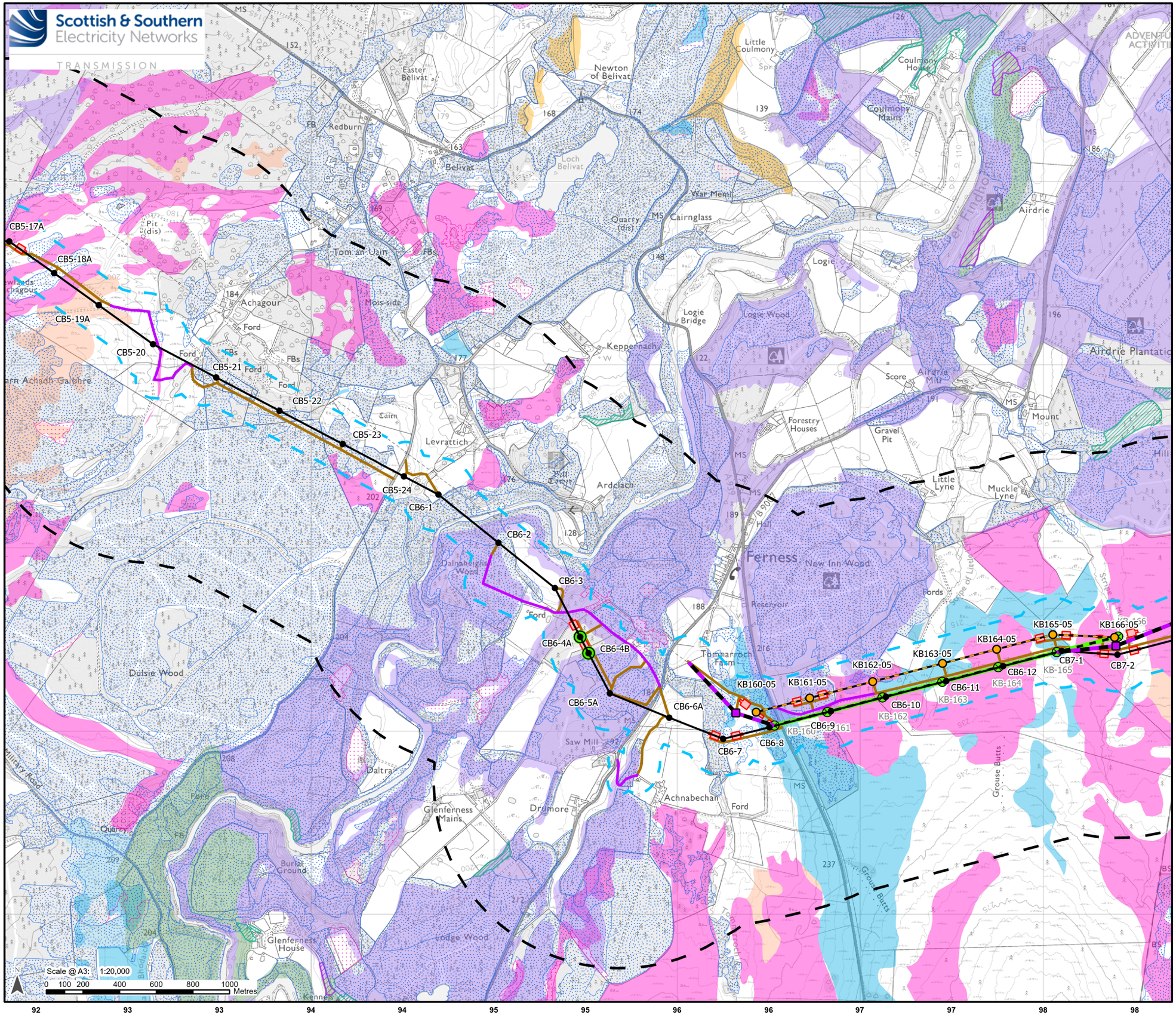

Legend

1 km Buffer Area

Development for which Section 37 Consent is Sought

- Proposed OHL Alignment - 400 kV
- Temporary OHL Diversion
- Proposed Alignment - Existing OHL Works (275 kV Realignment and Crossings)
- Proposed Tower - 400 kV (with tower number)
- Proposed Tower - Existing OHL Works (275 kV Realignment and Crossing
- Proposed Tower - Temporary
- Transposition Towers
- Limit of Deviation

Ancillary Developement

- Tower to be Removed
- OHL to be Removed
- Proposed Conductor Pulling Area (EPZ)
- Proposed New Access (Temporary/Permanent)
- Existing Access Upgrade

Ancient Woodland Inventory

- 1a Ancient Woodland (of semi-natural origin)
- 2a Ancient Woodland (of semi-natural origin)
- 2b Long Established Woodland of Plantation Origin
- 3 Other 'Roy' Woodland

Native Woodland Survey of Scotland

- Native Woodland
- Nearly-Native Woodland
- Open Land Habitat
- PAWS (Plantations on Ancient Woodland Sites)

Carbon & Peatland Map 2016

- Class 1 - Nationally important carbon-rich soils, deep peat and priority peatland habitat. Areas likely to be of high conservation value
- Class 2 - Nationally important carbon-rich soils, deep peat and priority peatland habitat. Areas of potentially high conservation value and restoration potential
- Class 3 - Dominant vegetation cover is not priority peatland habitat but is associated with wet and acidic type. Occasional peatland habitats can be found. Most soils are carbon-rich soils, with some areas of deep peat

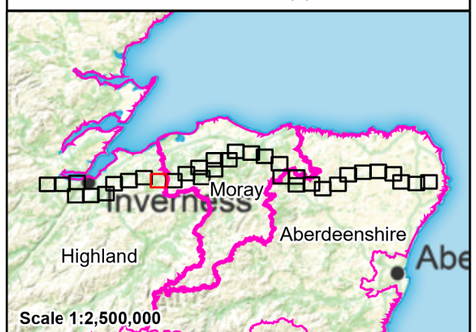

Reproduced by permission of Ordnance Survey.
Crown copyright and database right 2025 all rights reserved. Ordnance Survey Licence number AC0000813445.
Copyright NatureScot Contains Ordnance Survey data © Crown copyright and database right (2025).
Contains public sector information licensed under the Open Government Licence v3.0.
SSEN Transmission take no responsibility for the release or accuracy of latest version Basemaps from Ordnance Survey

Project: Beauly to Blackhillock to New Deer to Peterhead 400kV OHL Project

Title: Figure 8.3 - Ancient Woodland and Peatland Records
Page 10 of 34

Drawn by: MAL Date: 24/09/2025

Drawing: B2P-WSP-DA-70092380-116