

**Legend**

**Development for which Section 37 Consent is Sought**

—

Proposed OHL Alignment - 400 kV

●

Proposed Tower - 400 kV (with tower number)

**Ancillary Development**

▭

Proposed Conductor Pulling Area (EPZ)

—

Existing Access – Upgrade – Poor Condition

—

Proposed Access – Permanent

—

Proposed Access – Temporary

▲

Proposed Bellmouth - Temporary

▲

Proposed Bellmouth - Upgrade

**Contaminated Land Registered Sites**

▭

250 m Buffer \*

▭

Contaminated Land Registered Site

\*A 250 m buffer has been applied only to the elements of the Proposed Development that would require excavation.

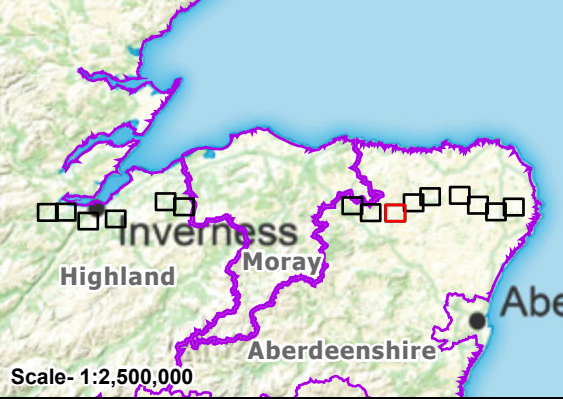

Reproduced by permission of Ordnance Survey on behalf of HMSO. Crown copyright and database right 2025 all rights reserved. Ordnance Survey Licence number AC0000813445. SSEN Transmission take no responsibility for the release or accuracy of latest version Basemaps from Ordnance Survey	
Project:	Beauly to Blackhillock to New Deer to Peterhead 400kV OHL Project
Title:	Figure 10.5.1 - Contaminated Land Registered Sites Page 9 of 15
Drawn by:	MAL
Date:	23/07/2025
Drawing:	B2P-WSP-DA-70092380-120



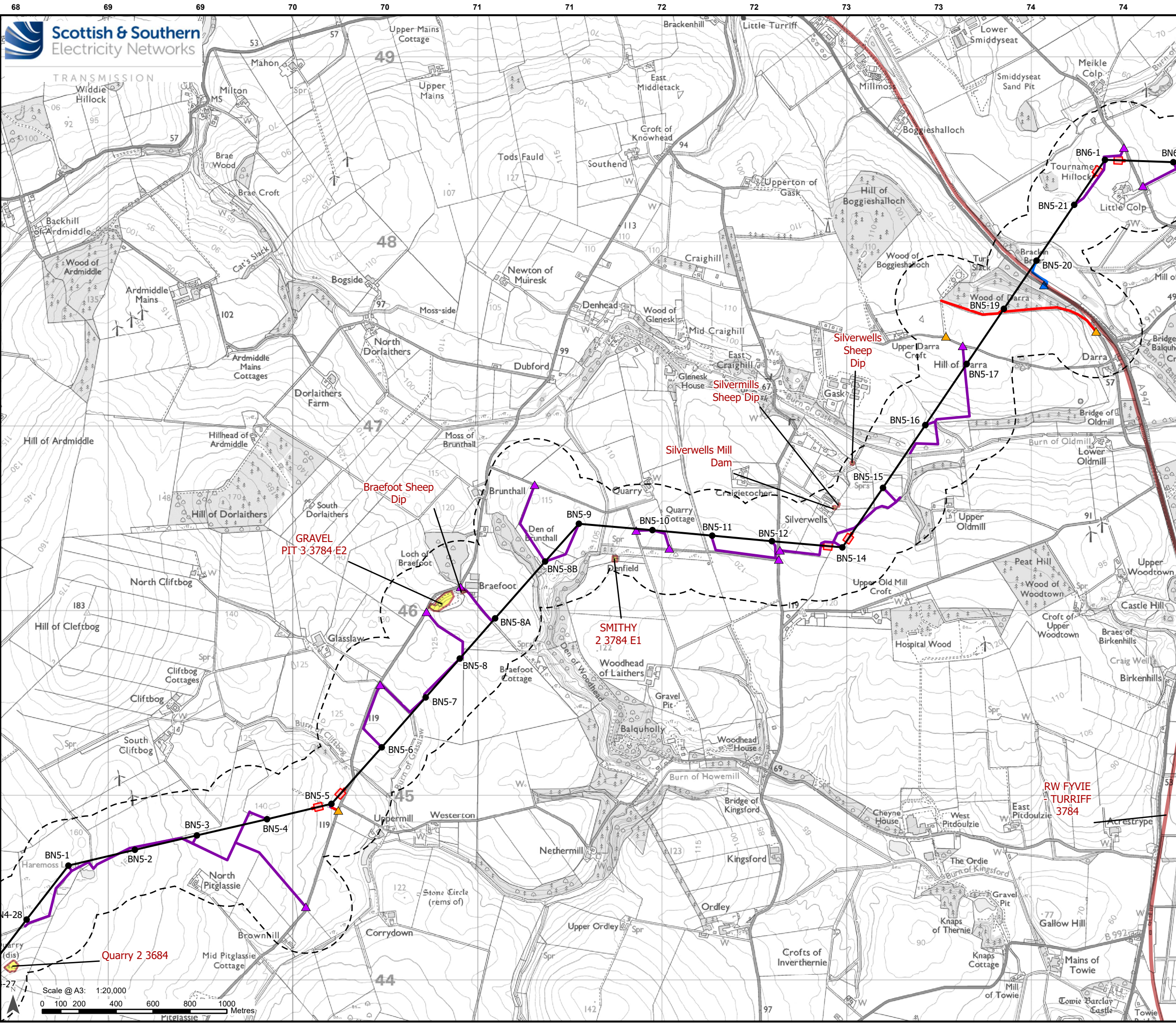

**Legend**

**Development for which Section 37 Consent is Sought**

Proposed OHL Alignment - 400 kV

Proposed Tower - 400 kV (with tower number)

**Ancillary Development**

Proposed Conductor Pulling Area (EPZ)

Existing Access – Upgrade – Very Poor Condition

Proposed Access – Permanent

Proposed Access – Temporary

Proposed Bellmouth - Permanent

Proposed Bellmouth - Temporary

Proposed Bellmouth - Upgrade

**Contaminated Land Registered Sites**

250 m Buffer \*

Contaminated Land Registered Site

\*A 250 m buffer has been applied only to the elements of the Proposed Development that would require excavation.

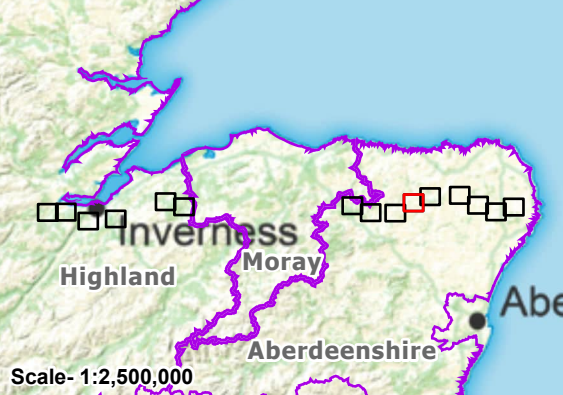

Reproduced by permission of Ordnance Survey on behalf of HMSO.  
Crown copyright and database right 2025 all rights reserved.  
Ordnance Survey Licence number AC0000613445.  
SSEN Transmission take no responsibility for the release or accuracy of latest version Basemaps from Ordnance Survey

Project: Beaulieu to Blackhillock to New Deer to Peterhead 400kV OHL Project

Title: Figure 10.5.1 - Contaminated Land Registered Sites  
Page 10 of 15

Drawn by: MAL Date: 23/07/2025

Drawing: B2P-WSP-DA-70092380-120



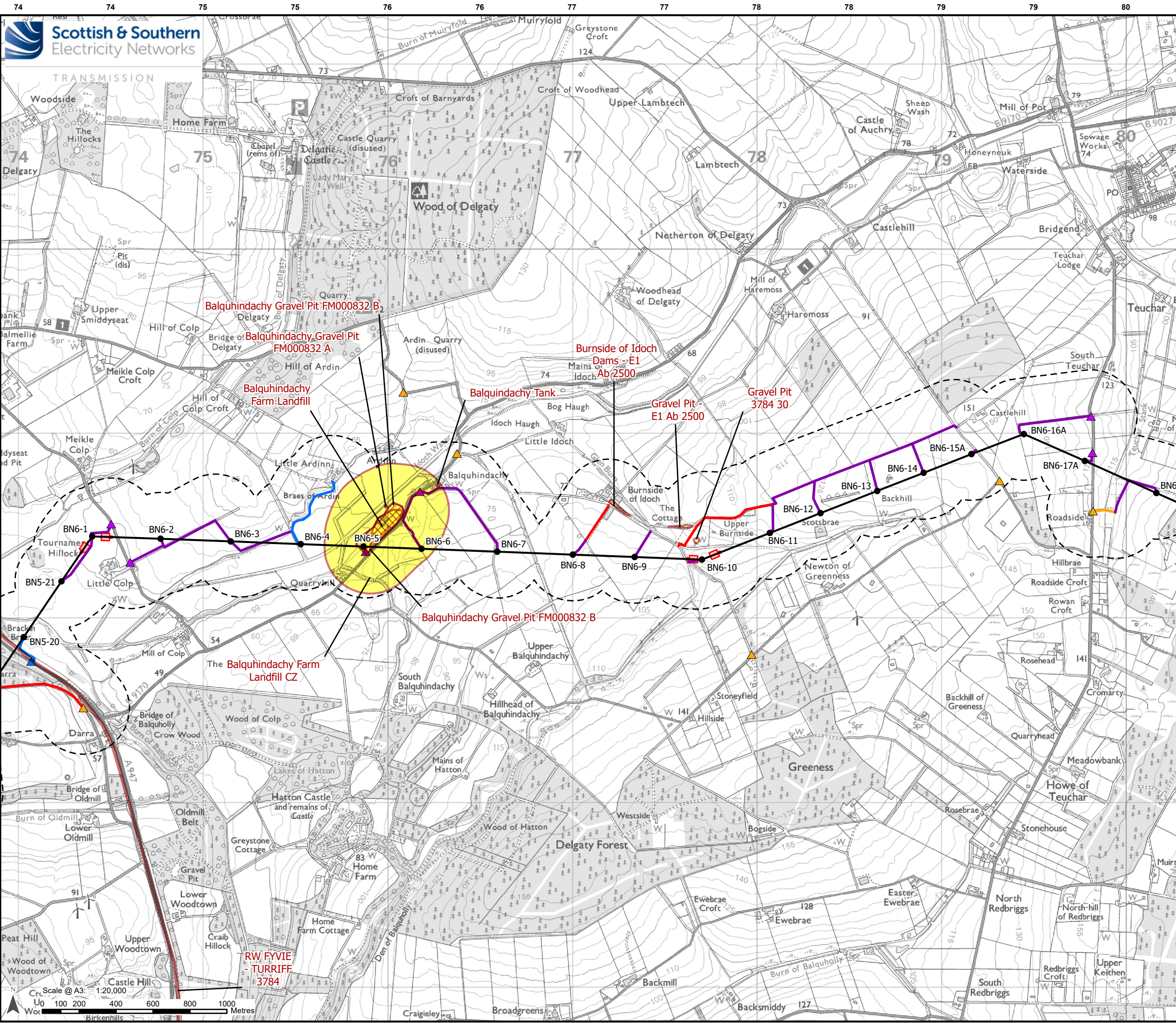

### Legend

**Development for which Section 37 Consent is Sought**

- Proposed OHL Alignment - 400 kV
- Proposed Tower - 400 kV (with tower number)

**Ancillary Development**

- Proposed Conductor Pulling Area (EPZ)
- Existing Access – Upgrade – Poor Condition
- Existing Access – Upgrade – Very Poor Condition
- Proposed Access – Permanent
- Proposed Access – Temporary
- Proposed Bellmouth - Permanent
- Proposed Bellmouth - Temporary
- Proposed Bellmouth - Upgrade

**Contaminated Land Registered Sites**

- 250 m Buffer \*
- Contaminated Land Registered Site

\*A 250 m buffer has been applied only to the elements of the Proposed Development that would require excavation.

Scale: 1:2,500,000

Reproduced by permission of Ordnance Survey on behalf of HMSO. Crown copyright and database right 2025 all rights reserved. Ordnance Survey Licence number AC0000813445. SSSEN Transmission take no responsibility for the release or accuracy of latest version Basemaps from Ordnance Survey

**Project:** Beauly to Blackhillock to New Deer to Peterhead 400kV OHL Project

**Title:** Figure 10.5.1 - Contaminated Land Registered Sites  
Page 11 of 15

**Drawn by:** MAL **Date:** 23/07/2025

**Drawing:** B2P-WSP-DA-70092380-120

Scale @ A3: 1:20,000  
0 100 200 400 600 800 1000 Metres



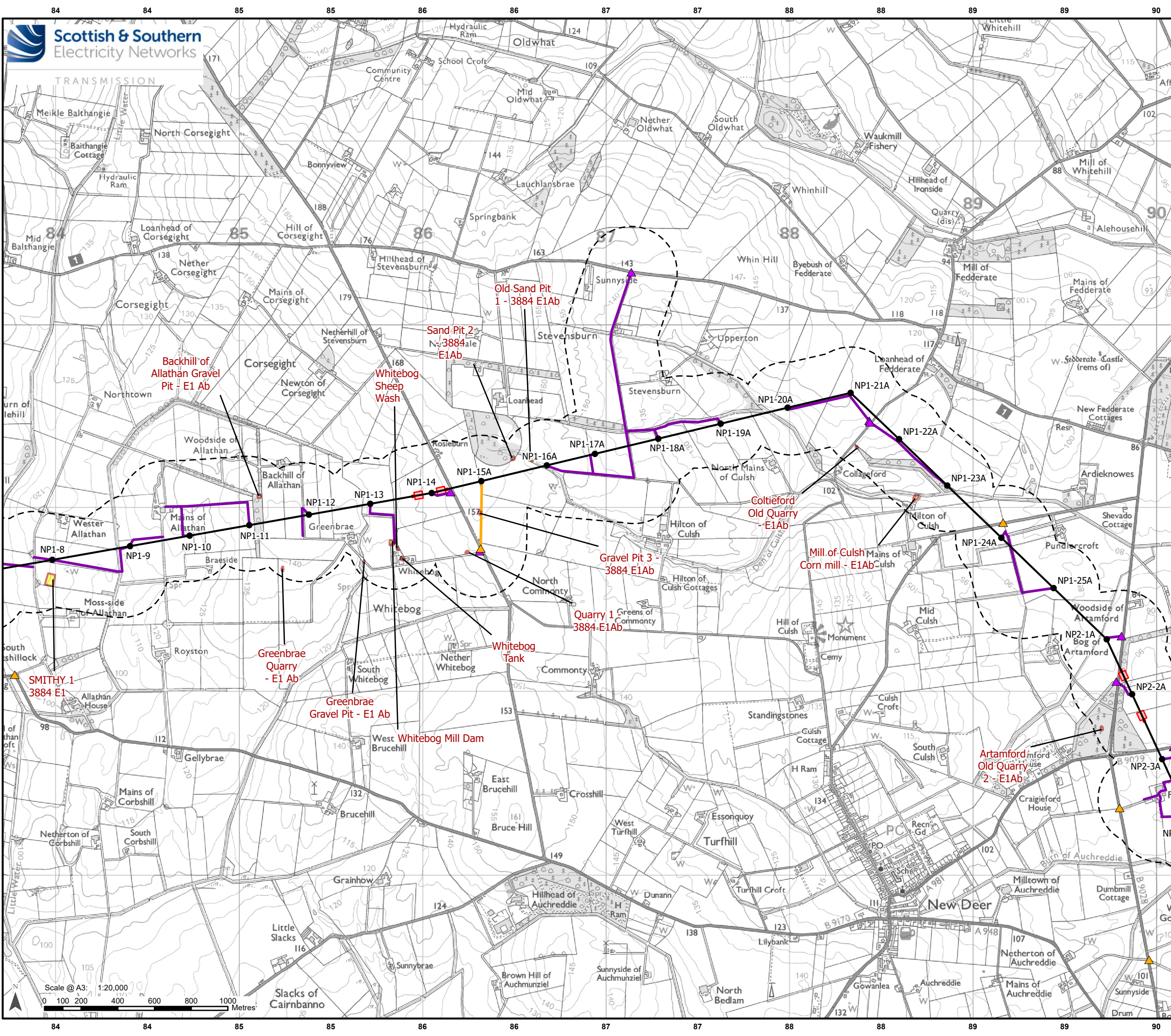

### Legend

**Development for which Section 37 Consent is Sought**

- Proposed OHL Alignment - 400 kV
- Proposed Tower - 400 kV (with tower number)

**Ancillary Development**

- Proposed Conductor Pulling Area (EPZ)
- Existing Access – Upgrade – Poor Condition
- Proposed Access – Temporary
- Proposed Bellmouth - Temporary
- Proposed Bellmouth - Upgrade

**Contaminated Land Registered Sites**

- 250 m Buffer \*
- Contaminated Land Registered Site

\*A 250 m buffer has been applied only to the elements of the Proposed Development that would require excavation.

Scale- 1:2,500,000

Reproduced by permission of Ordnance Survey on behalf of HMSO.  
Crown copyright and database right 2025 all rights reserved.  
Ordnance Survey Licence number AC0000813445.  
SSEN Transmission take no responsibility for the release or accuracy of latest version Basemaps from Ordnance Survey

Project: Beauly to Blackhillock to New Deer to Peterhead 400kV OHL Project

Title: Figure 10.5.1 - Contaminated Land Registered Sites  
Page 12 of 15

Drawn by: MAL Date: 23/07/2025

Drawing: B2P-WSP-DA-70092380-120



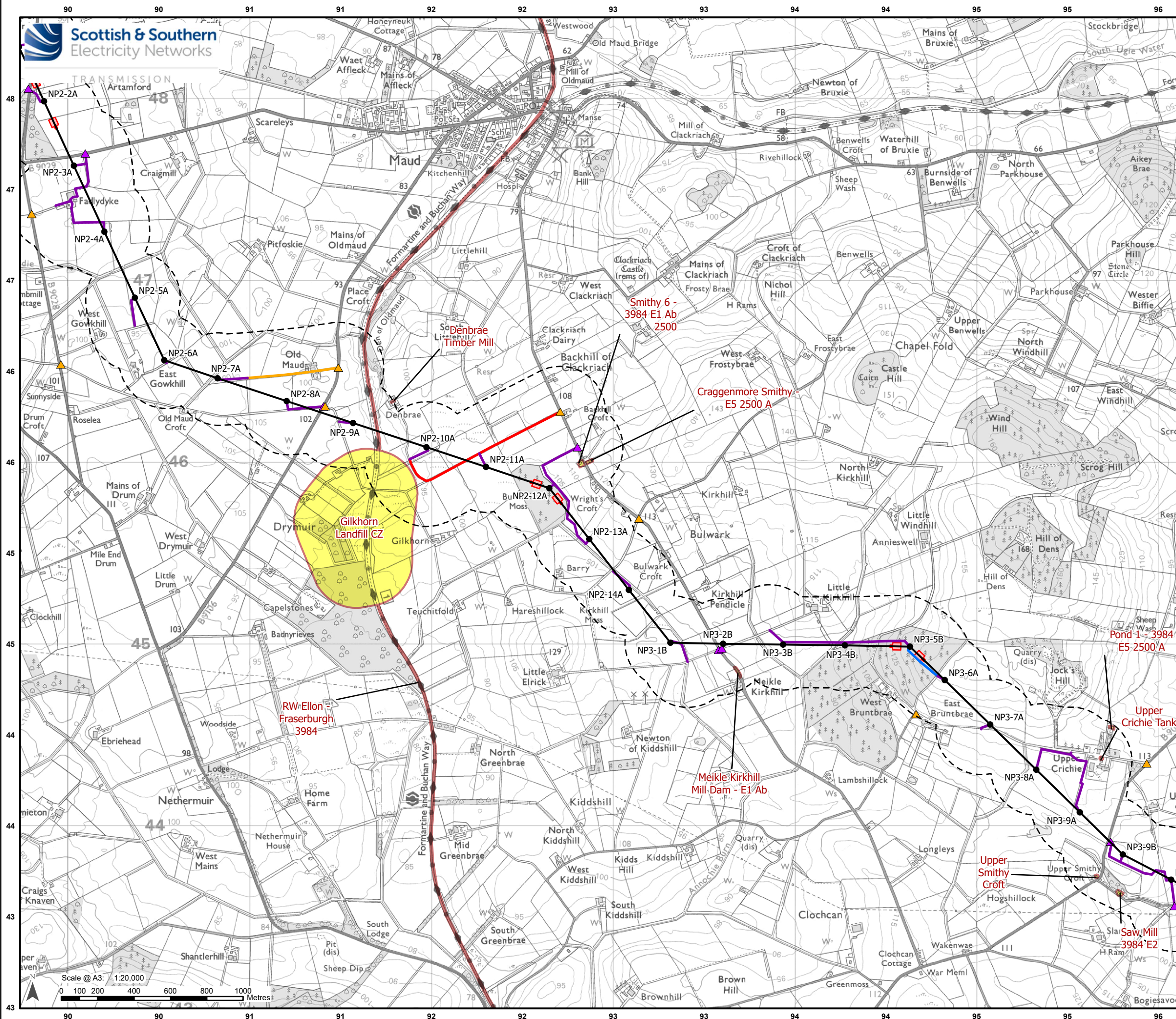

## Legend

### Development for which Section 37 Consent is Sought

- Proposed OHL Alignment - 400 kV
- Proposed Tower - 400 kV (with tower number)

### Ancillary Development

- Proposed Conductor Pulling Area (EPZ)
- Existing Access – Upgrade – Poor Condition
- Existing Access – Upgrade – Very Poor Condition
- Proposed Access – Permanent
- Proposed Access – Temporary
- Proposed Bellmouth - Temporary
- Proposed Bellmouth - Upgrade

### Contaminated Land Registered Sites

- 250 m Buffer \*
- Contaminated Land Registered Site

\*A 250 m buffer has been applied only to the elements of the Proposed Development that would require excavation.

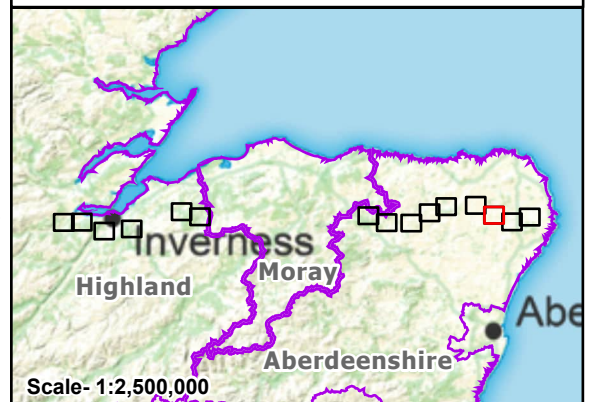

Reproduced by permission of Ordnance Survey on behalf of HMSO.  
Crown copyright and database right 2025 all rights reserved.  
Ordnance Survey Licence number AC0000813445.  
SSEN Transmission take no responsibility for the release or accuracy of latest version Basemaps from Ordnance Survey

Project: Beauly to Blackhillock to New Deer to Peterhead 400kV OHL Project

Title: Figure 10.5.1 - Contaminated Land Registered Sites  
Page 13 of 15

Drawn by: MAL Date: 23/07/2025

Drawing: B2P-WSP-DA-70092380-120