

Substation

Permanent Site Layout

☐ Access Track

Earthworks

OHL

Peat Probe Depth (m)

- 0.00 - 0.50

- 0.50 - 1.00

	1990	1991	1992	1993	1994	1995	1996	1997	1998	1999	2000	2001	2002	2003	2004	2005	2006	2007	2008	2009	2010	2011	2012	2013	2014	2015	2016	2017	2018	2019	2020	2021	2022	2023	2024	2025	2026	2027	2028	2029	2030	2031	2032	2033	2034	2035	2036	2037	2038	2039	2040	2041	2042	2043	2044	2045	2046	2047	2048	2049	2050	2051	2052	2053	2054	2055	2056	2057	2058	2059	2060	2061	2062	2063	2064	2065	2066	2067	2068	2069	2070	2071	2072	2073	2074	2075	2076	2077	2078	2079	2080	2081	2082	2083	2084	2085	2086	2087	2088	2089	2090	2091	2092	2093	2094	2095	2096	2097	2098	2099	2100
1990	1991	1992	1993	1994	1995	1996	1997	1998	1999	2000	2001	2002	2003	2004	2005	2006	2007	2008	2009	2010	2011	2012	2013	2014	2015	2016	2017	2018	2019	2020	2021	2022	2023	2024	2025	2026	2027	2028	2029	2030	2031	2032	2033	2034	2035	2036	2037	2038	2039	2040	2041	2042	2043	2044	2045	2046	2047	2048	2049	2050	2051	2052	2053	2054	2055	2056	2057	2058	2059	2060	2061	2062	2063	2064	2065	2066	2067	2068	2069	2070	2071	2072	2073	2074	2075	2076	2077	2078	2079	2080	2081	2082	2083	2084	2085	2086	2087	2088	2089	2090	2091	2092	2093	2094	2095	2096	2097	2098	2099	2100	

1.00 - 1.50

- 1.50 - 2.00

- 2.00 - 2.50

- 2.50 - 3.00

000 050

3.00 - 3.50

- 3.50 - 4.00

- 4.00 - 5.00

• 5.00 +

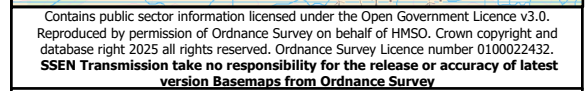

Project: Bingally 400kV Substation Upgrade

Drawn by: JBARR

Date: 08/05/2025

Drawing: Figure 3b

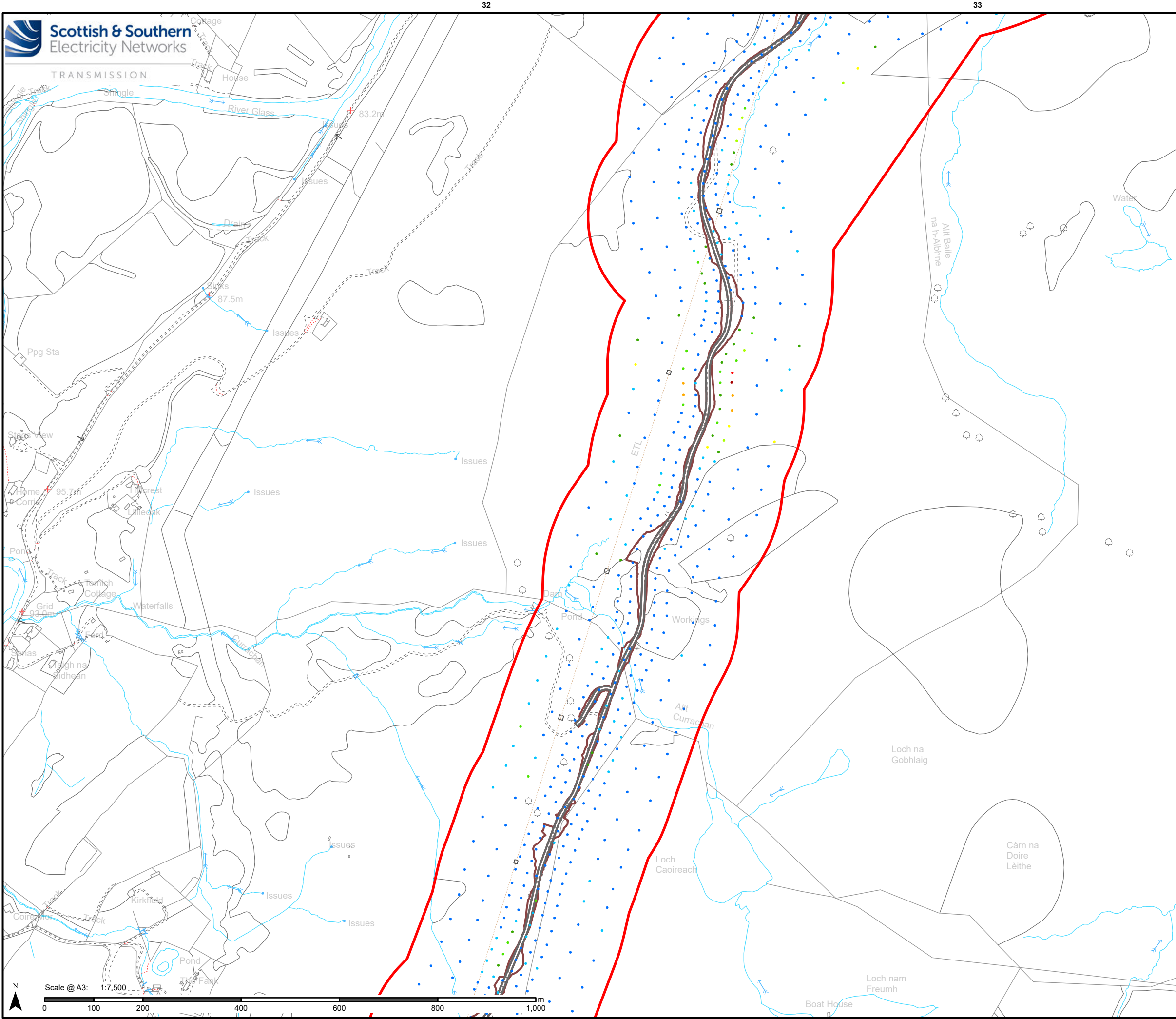

Legend

Substation

Proposed Development Site

Permanent Site Layout

Access Track

Earthworks

Peat Probe Depth (m)

- 0.00 - 0.50
- 0.50 - 1.00
- 1.00 - 1.50
- 1.50 - 2.00
- 2.00 - 2.50
- 2.50 - 3.00
- 3.00 - 3.50
- 3.50 - 4.00
- 4.00 - 5.00
- 5.00 +

Contains public sector information licensed under the Open Government Licence v3.0. Reproduced by permission of Ordnance Survey on behalf of HMSO. Crown copyright and database right 2025 all rights reserved. Ordnance Survey Licence number 0100022432. **SSEN Transmission take no responsibility for the release or accuracy of latest version Basemaps from Ordnance Survey**

Project No: LT000521

Project: Bingly 400kV Substation Upgrade

Title: Peat Probe Locations and Depths
Page 3 of 5

Drawn by: JBARR Date: 08/05/2025

Drawing: Figure 3c

TRANSMISSION

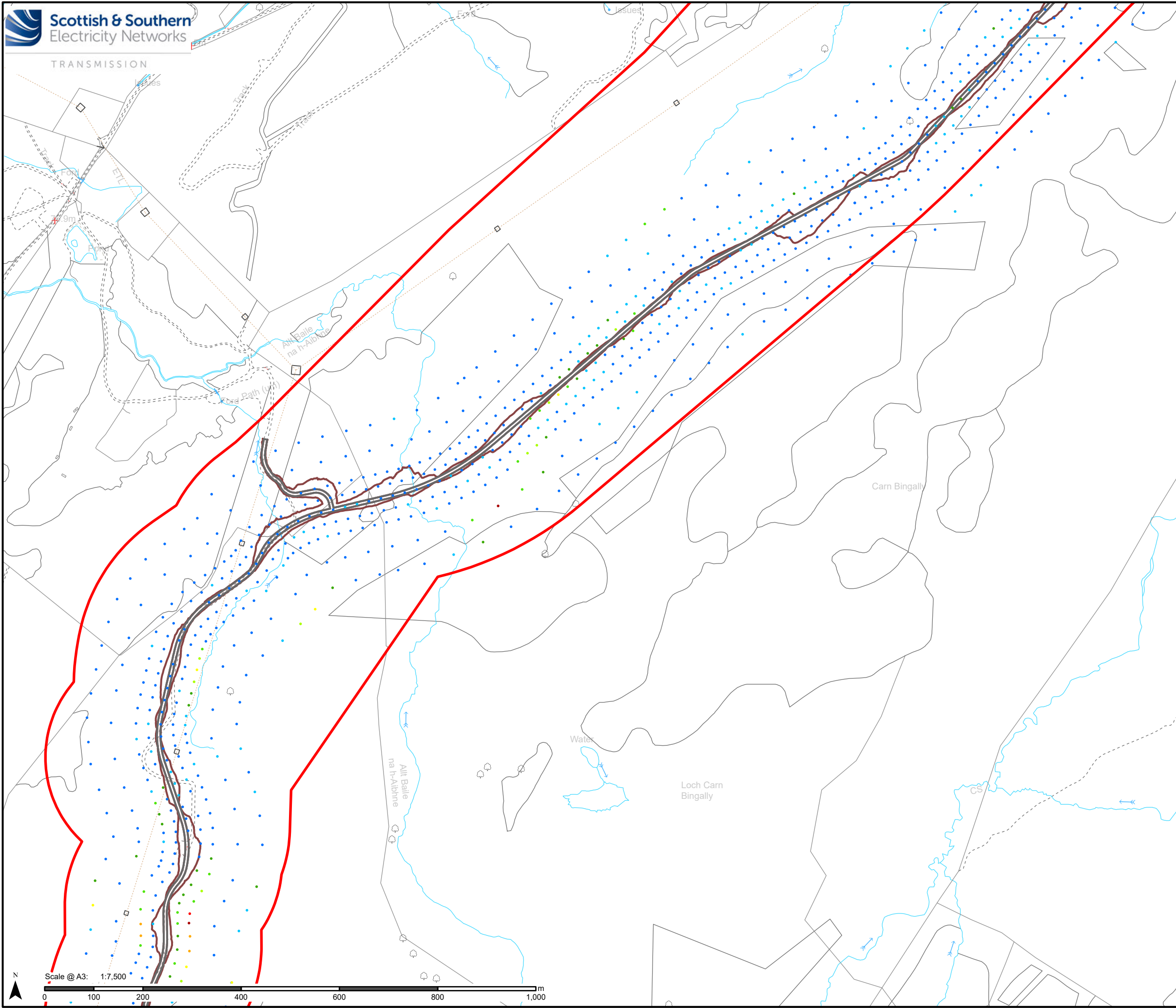

Legend

Substation

Proposed Development Site

Permanent Site Layout

Access Track

Earthworks

Peat Probe Depth (m)

- 0.00 - 0.50
- 0.50 - 1.00
- 1.00 - 1.50
- 1.50 - 2.00
- 2.00 - 2.50
- 2.50 - 3.00
- 3.00 - 3.50
- 3.50 - 4.00
- 4.00 - 5.00
- 5.00 +

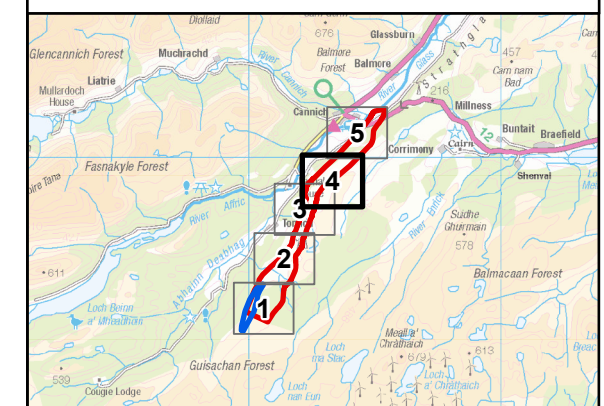

Contains public sector information licensed under the Open Government Licence v3.0.
Reproduced by permission of Ordnance Survey on behalf of HMSO. Crown copyright and
database right 2025 all rights reserved. Ordnance Survey Licence number 0100022432.
**SSEN Transmission take no responsibility for the release or accuracy of latest
version Basemaps from Ordnance Survey**

Project No: LT000521

Project: Bingly 400kV Substation Upgrade

Title:
Peat Probe Locations and Depths
Page 4 of 5

Drawn by: JBARR Date: 08/05/2025

Drawing: Figure 3d

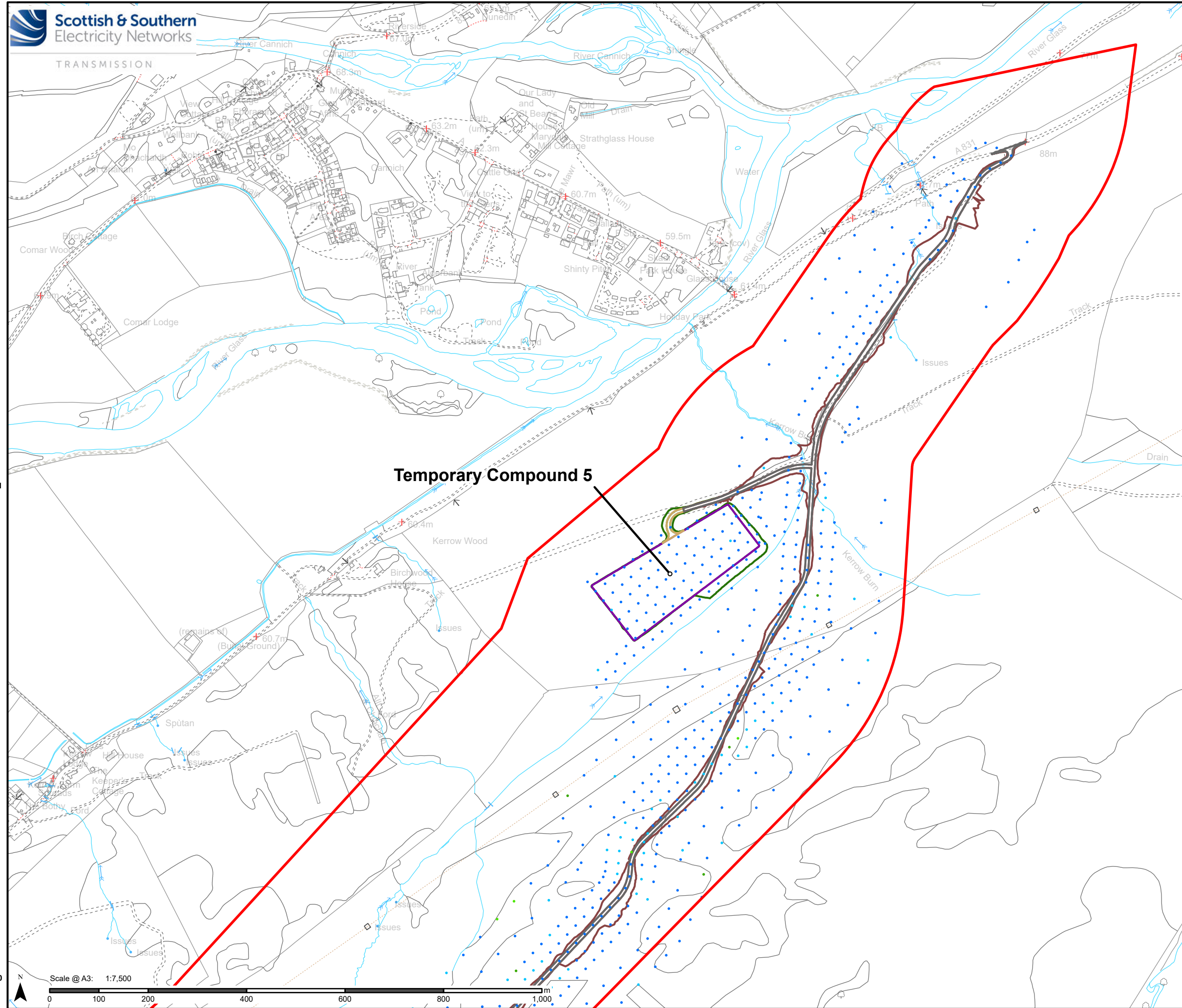

Legend

Substation

Proposed Development Site

Permanent Site Layout

Access Track

Earthworks

Temporary Site Layout

Access Track

Earthworks

Temporary Compound

Peat Probe Depth (m)

- 0.00 - 0.50
- 0.50 - 1.00
- 1.00 - 1.50
- 1.50 - 2.00
- 2.00 - 2.50
- 2.50 - 3.00
- 3.00 - 3.50
- 3.50 - 4.00
- 4.00 - 5.00
- 5.00 +

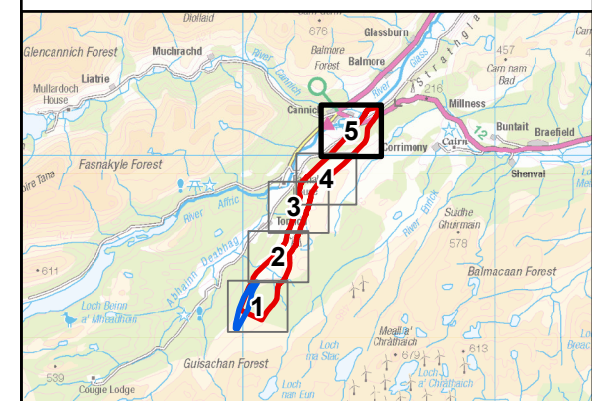

Contains public sector information licensed under the Open Government Licence v3.0.
Reproduced by permission of Ordnance Survey on behalf of HMSO. Crown copyright and
database right 2025 all rights reserved. Ordnance Survey Licence number 0100022432.
**SSEN Transmission take no responsibility for the release or accuracy of latest
version Basemaps from Ordnance Survey**

Project No: LT000521

Project: Bingly 400kV Substation Upgrade

Title:
Peat Probe Locations and Depths
Page 5 of 5

Drawn by: JBARR

Date: 08/05/2025

Drawing: Figure 3e