





### Legend

- 
- Proposed Development Sites 50m Buffer



**Substation**

-  Proposed Development Site  
 Substation Platform  
 Access Track

**OHL**

-  Proposed Development Site  
 Permanent OHL Section Spans

### Forestry Present in the Area

-  Present  
 Recently deforested / afforested

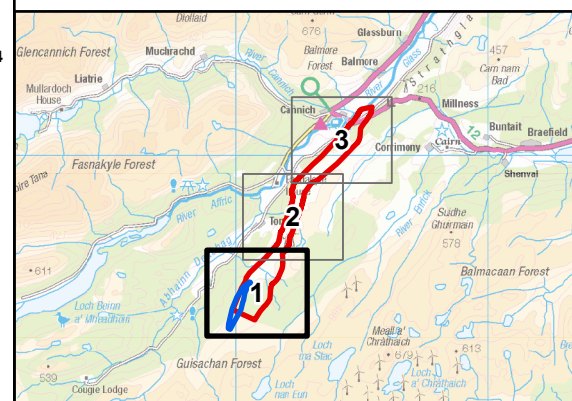

Contains public sector information licensed under the Open Government Licence v3.0.  
Reproduced by permission of Ordnance Survey on behalf of HMSO. Crown copyright and  
database right 2025 all rights reserved. Ordnance Survey Licence number 0100022432.  
**SSEN Transmission take no responsibility for the release or accuracy of latest  
version Basemaps from Ordnance Survey**

Project No: LT000521

Project: Bingally 400kV Substation Upgrade

Title:  
Site Walkover Features  
Page 1 of 3

Drawn by: JBARR

Date: 08/05/2025

Drawing: Figure 3a



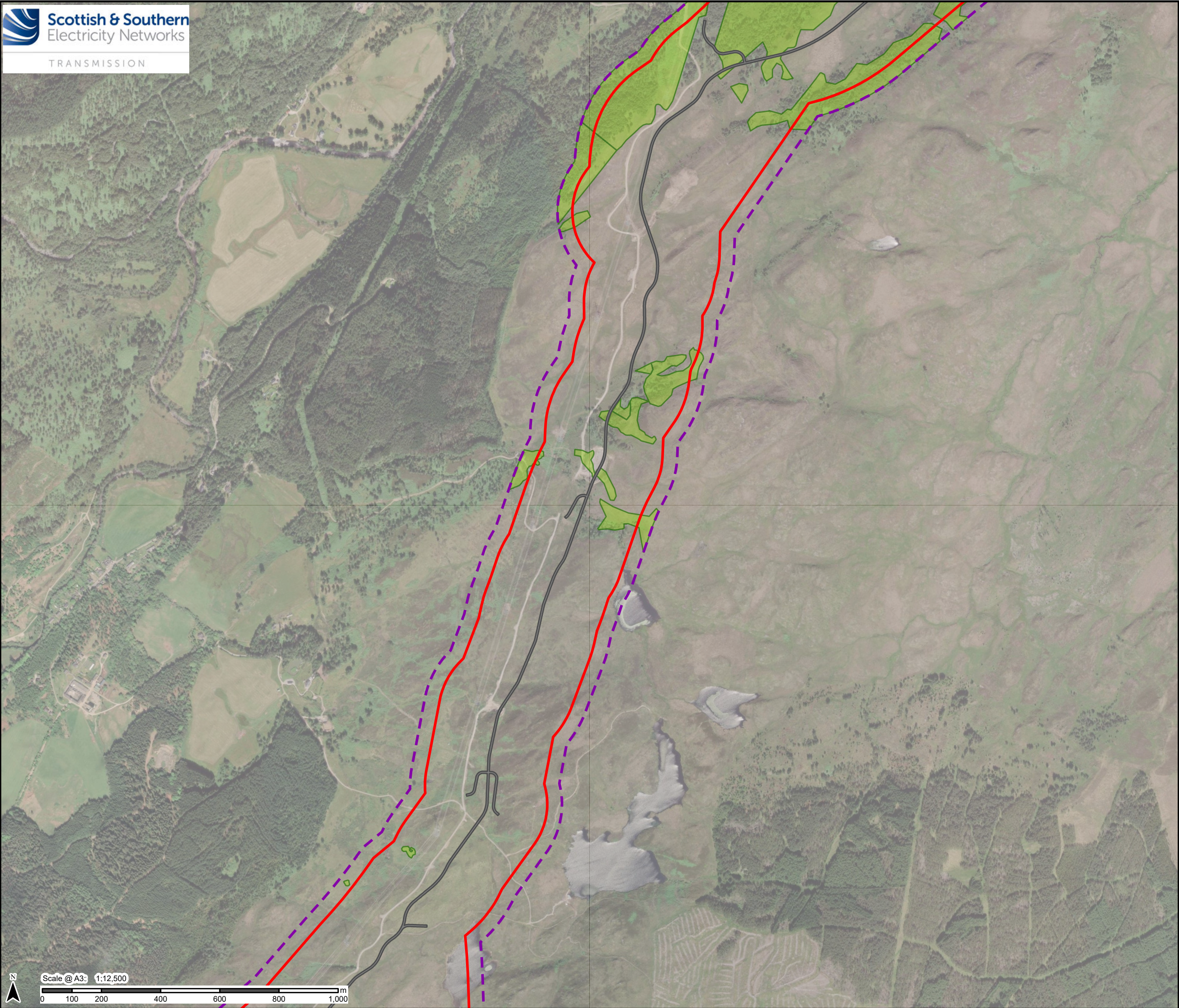

Legend

- Proposed Development Sites 50m Buffer
- Substation**
- Proposed Development Site
- Access Track
- Forestry Present in the Area**
- Present

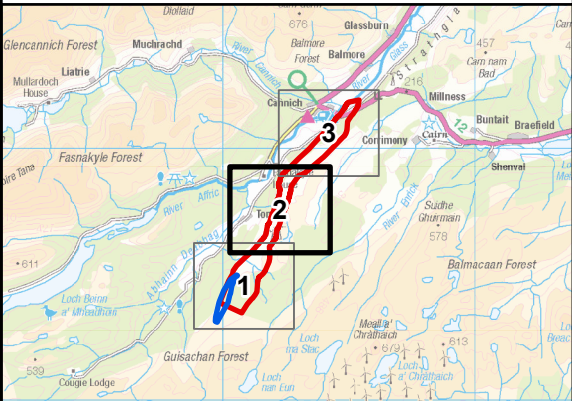

Contains public sector information licensed under the Open Government Licence v3.0.  
Reproduced by permission of Ordnance Survey on behalf of HMSO. Crown copyright and  
database right 2025 all rights reserved. Ordnance Survey Licence number 0100022432.  
**SSEN Transmission take no responsibility for the release or accuracy of latest  
version Basemaps from Ordnance Survey**

Project No: LT000521	
Project: Bingly 400kV Substation Upgrade	
Title: Site Walkover Features Page 2 of 3	
Drawn by: JBARR	Date: 08/05/2025
Drawing: Figure 3b	



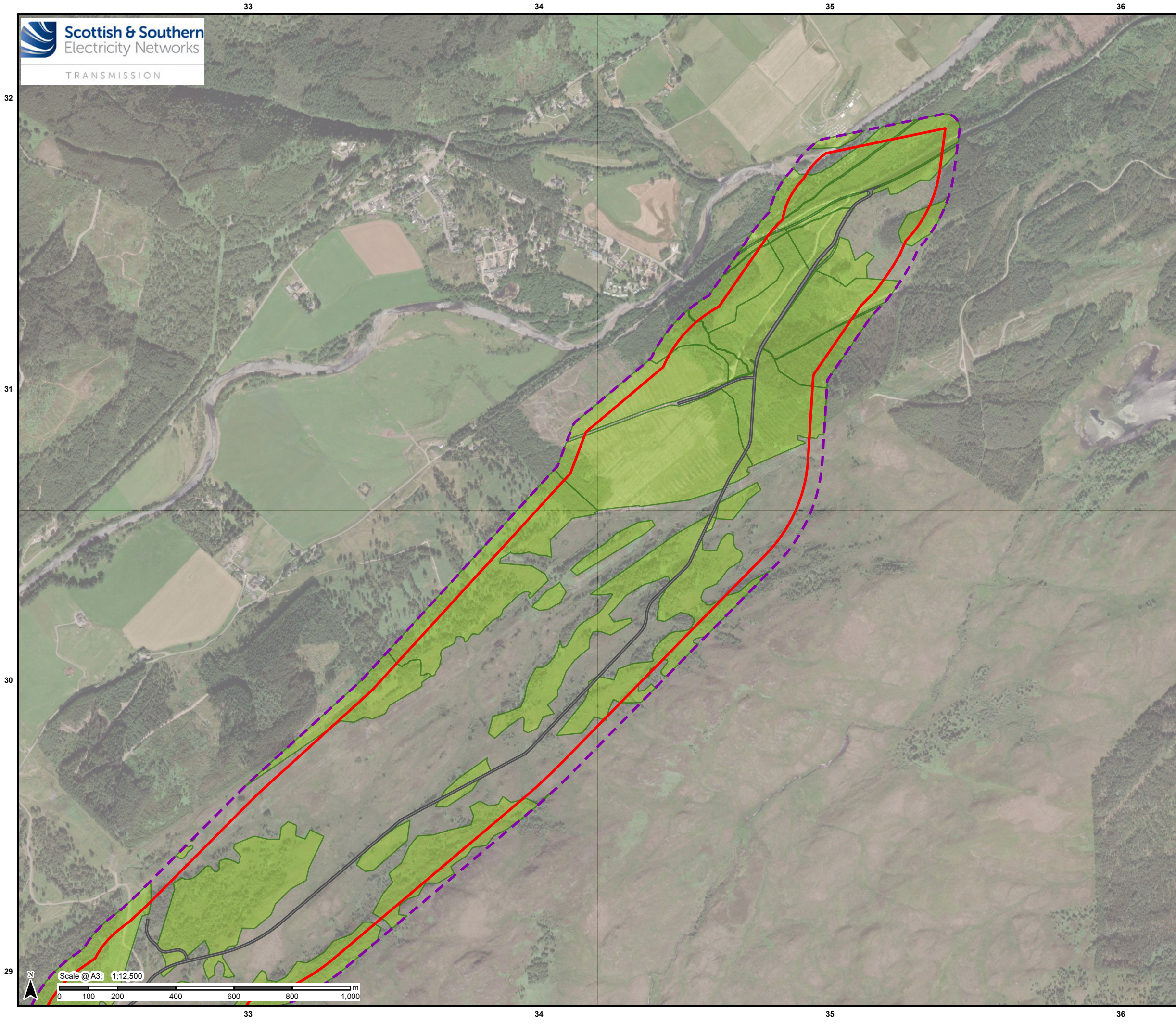

**Legend**

Proposed Development Sites 50m Buffer

**Substation**

Proposed Development Site

Access Track

**Forestry Present in the Area**

Present

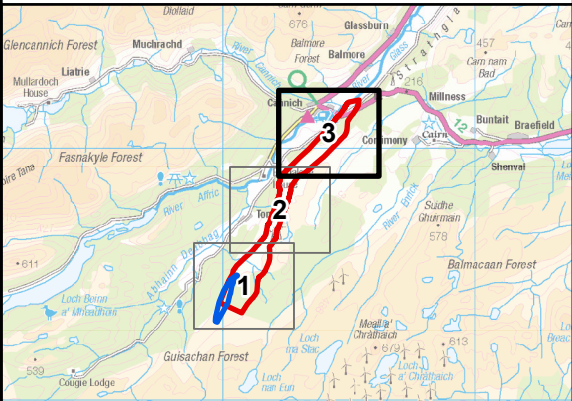

Contains public sector information licensed under the Open Government Licence v3.0.  
Reproduced by permission of Ordnance Survey on behalf of HMSO. Crown copyright and  
database right 2025 all rights reserved. Ordnance Survey Licence number 0100022432.  
**SSEN Transmission take no responsibility for the release or accuracy of latest  
version Basemaps from Ordnance Survey**

Project No: LT000521

Project: Bingally 400kV Substation Upgrade

Title:  
Site Walkover Features  
Page 3 of 3

Drawn by: JBARR

Date: 08/05/2025

Drawing: Figure 3c