

Note: The PAN boundary includes the proposed platform together with all other potential site requirements, including site compounds, drainage, access, parking, laydown and storage areas and landscaping proposals. Many of these requirements will be temporary and will be permanently removed upon completion. The PAN boundary does not represent the permanent footprint of the site but indicates a maximum construction area. This may be reduced as design progresses but will not increase in size.

## Legend

- Existing Overhead Line
- Proposal of Application Notice
- Boundary - 21.73 ha (including access tracks)

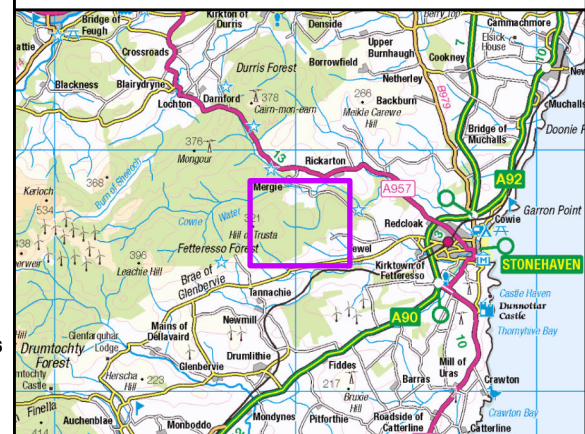
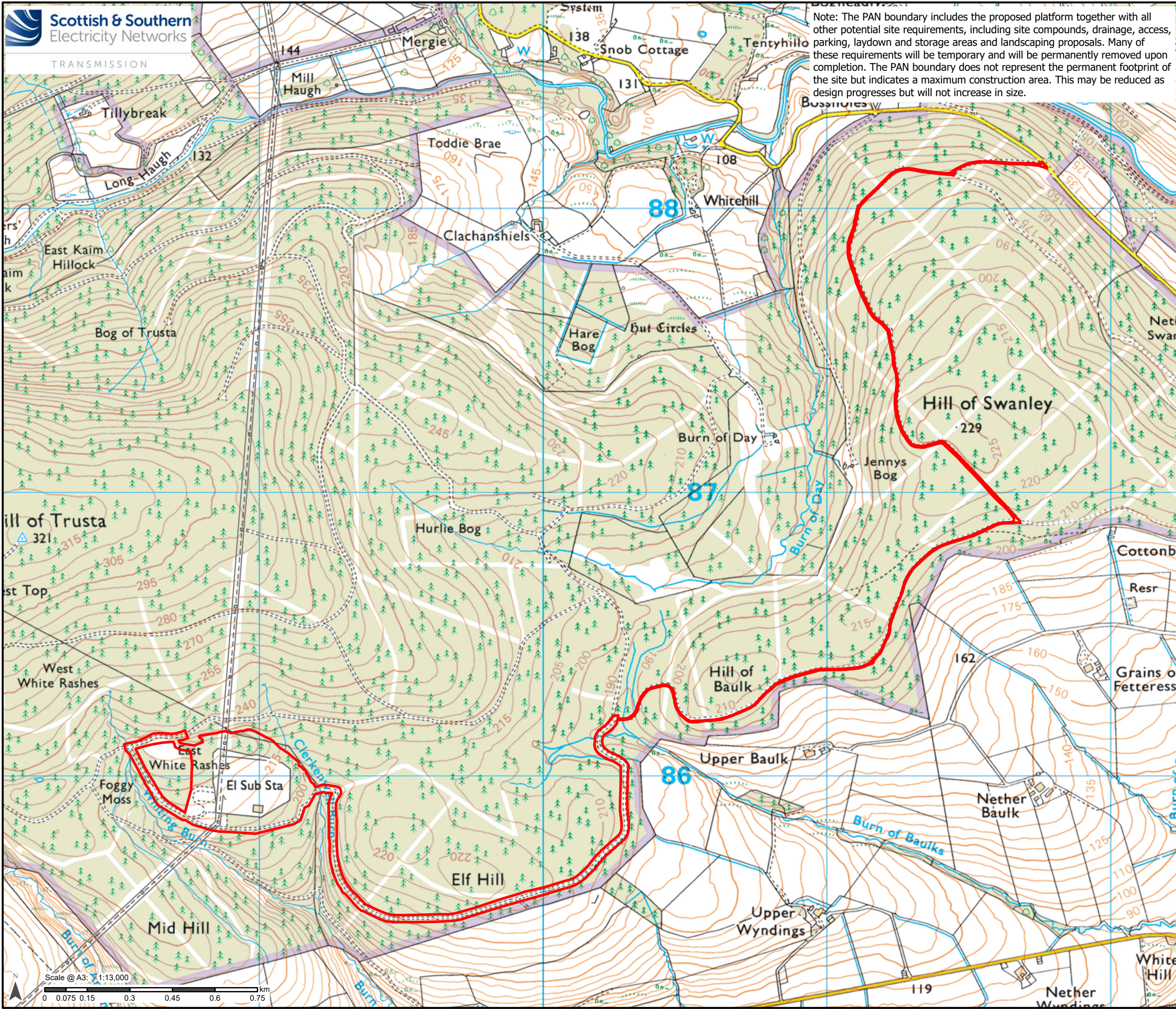

Reproduced by permission of Ordnance Survey on behalf of HMSO.  
Crown copyright and database right 2025 all rights reserved.  
Ordnance Survey Licence number AC0000813445.  
SSEN Transmission take no responsibility for the release or accuracy of latest version Basemaps from Ordnance Survey

Project No:	LT000625
Project:	Fetteresso 132kV Busbar Works
Title:	Proposal of Application Notice (PAN) Fetteresso Substation Upgrade
Drawn by:	SS
Date:	18/06/2025
Drawing:	LT000625_WAY_002_PAN