

**Legend**

Site Boundary

2 km Site Boundary Buffer

Existing Towers

Existing Towers to be Removed

Proposed Sealing End Tower (T13R)

OHL Connection

Proposed CSE Compound

CSE Compound Access Track

Proposed Deanie Substation LOD

Ancient Woodland

Semi-natural Ancient Woodland

Proposed 132kV Cable Route

Proposed 132kV Cable Route (HDD)

Proposed 33kV Cable Route

Proposed 33kV Cable Route (HDD)

Figure Title	
Woodland Constraints	
Project Name	
Glen Strathfarrar VISTA	
Project Number	Figure No.
1620008770	6.2
Date	Prepared By
October 2024	RS
Scale	Issue
1:30,000 @A3	1
Client	
SSEN Transmission	
<div>RAMBOLL</div>	



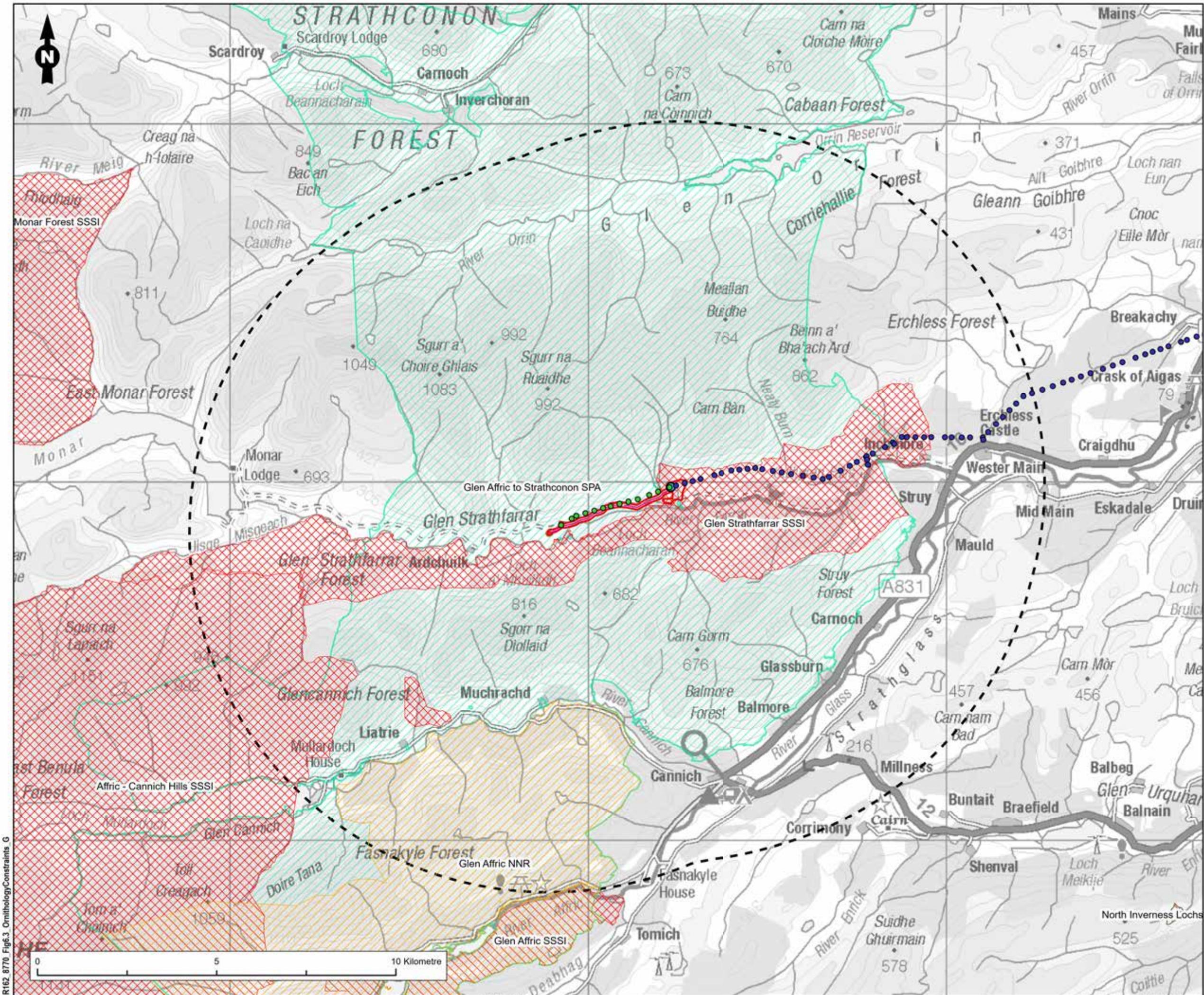

**Legend**

- Site Boundary
- 10 km Site Boundary Buffer
- Existing Towers
- Existing Towers to be Removed
- Proposed Sealing End Tower (T13R)
- Proposed 132kV Cable Route
- Proposed 132kV Cable Route (HDD)
- Proposed 33kV Cable Route
- Proposed 33kV Cable Route (HDD)
- OHL Connection
- Proposed CSE Compound
- CSE Compound Access Track
- Proposed Deanie Substation LOD
- National Nature Reserve
- Special Protection Area
- Site of Special Scientific Interest

**Figure Title**

Ornithology Constraints

**Project Name**

Glen Strathfarrar VISTA

<b>Project Number</b> <p>1620008770</p>	<b>Figure No.</b> <p>6.3</p>
<b>Date</b> <p>November 2024</p>	<b>Prepared By</b> <p>RS/GA</p>
<b>Scale</b> <p>1:100,000 @A3</p>	<b>Issue</b> <p>1</p>

**Client**

SSEN Transmission



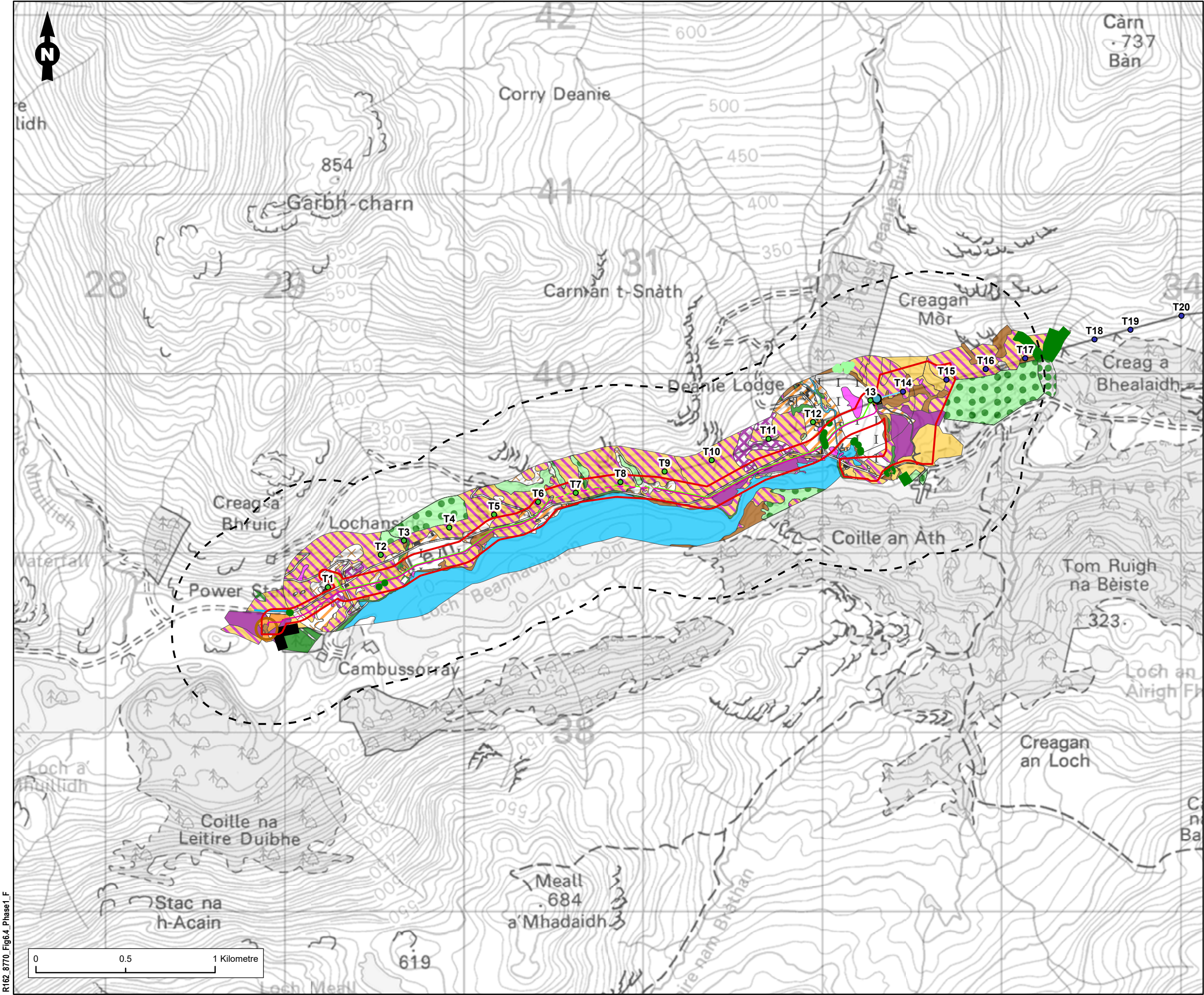

**Legend**

Site Boundary

500 m Site Boundary Buffer

Existing Towers

Existing Towers to be Removed

Proposed Sealing End Tower (T13R)

Proposed 132kV Cable Route

Proposed 132kV Cable Route (HDD)

Proposed 33kV Cable Route

Proposed 33kV Cable Route (HDD)

T13 and T14 Connection

Proposed CSE Compound

CSE Compound

Proposed Access Track

Proposed Deanie Substation LOD

A3.1 Broadleaved Parkland/scattered trees

A3.2 Coniferous Parkland/scattered trees

A3.1 Broadleaved Parkland/scattered trees

A3.3 Mixed Parkland/scattered trees

G2 Running water

J2.4 Fence

A1.1.1 Broadleaved woodland - semi-natural

A1.1.2 Broadleaved woodland - plantation

A1.2.1 Coniferous woodland - semi-natural

A1.2.2 Coniferous woodland - plantation

A1.3.1 Mixed woodland - semi-natural

A1.3.2 Mixed woodland - plantation

A2.1 Scrub - dense/continuous

A2.2 Scrub - scattered

A3.1 Broadleaved Parkland/scattered trees

A3.2 Coniferous Parkland/scattered trees

A3.3 Mixed Parkland/scattered trees

B1.1 Acid grassland - unimproved

B1.2 Acid grassland - semi-improved

B2.2 Neutral grassland - semi-improved

B4 Improved grassland

B5 Marsh/marshy grassland

C1.1 Bracken - continuous

C1.2 Bracken - scattered

D1.1 Dry dwarf shrub heath - acid

D2 Wet dwarf shrub heath

D4 Montane heath/dwarf herb

E1.6.1 Blanket sphagnum bog

E1.7 Wet modified bog

E2.1 Flush and spring - acid/neutral flush

G1 Standing water

J3.6 Buildings

J4 Bare ground

J5 Other habitat

Figure Title

Habitat Survey Results

Project Name

Glen Strathfarrar VISTA

Project Number	Figure No.
1620008770	6.4
Date	Prepared By
November 2024	RS/GA
Scale	Issue
1:20,000 @A3	1

Client

SSEN Transmission

R162\_8770\_Fig6.4\_Phase1\_F

© Crown copyright 2024 Ordnance Survey 100040631. © Crown copyright and database rights 2024 Ordnance Survey 0100022432. Contains public sector information licensed under the Open Government License v3.0.







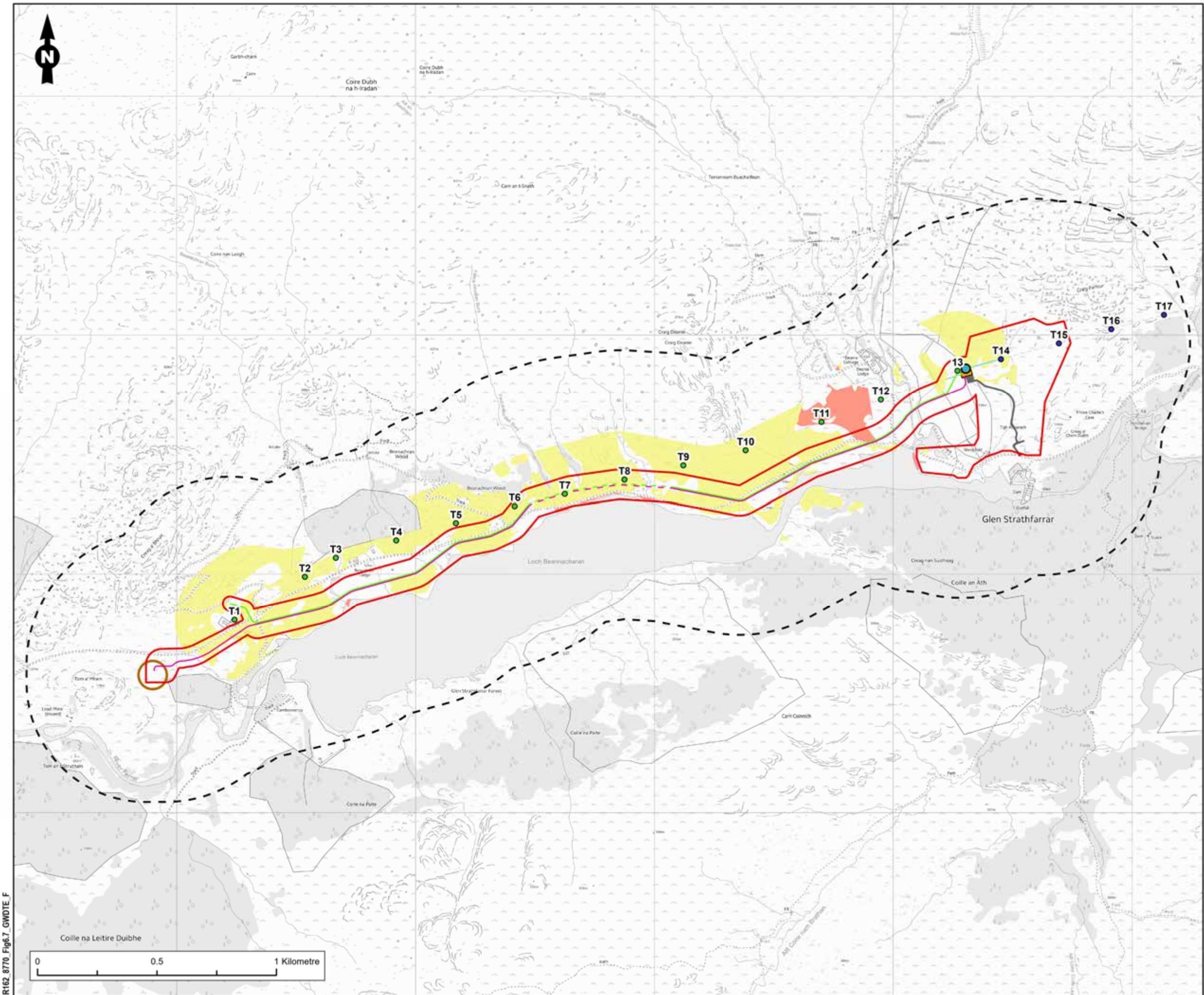

**Legend**

- Site Boundary
- 500 m GWDTE Buffer
- Existing Towers
- Existing Towers to be Removed
- Proposed Sealing End Tower (T13R)
- Proposed 132kV Cable Route
- Proposed 132kV Cable Route (HDD)
- Proposed 33kV Cable Route
- Proposed 33kV Cable Route (HDD)
- OHL Connection
- Proposed CSE Compound
- CSE Compound Access Track
- Proposed Deanie Substation LOD
- Moderately GWDTE
- Highly GWDTE

Figure Title  
**Groundwater Dependant Terrestrial Ecosystems**

Project Name  
**Glen Strathfarrar VISTA**

Project Number <b>1620008770</b>	Figure No. <b>6.7</b>
Date <b>November 2024</b>	Prepared By <b>RS</b>
Scale <b>1:15,000 @A3</b>	Issue <b>1</b>

Client  
**SSEN Transmission**

R162\_8770\_Fig6.7\_GWDTE\_F



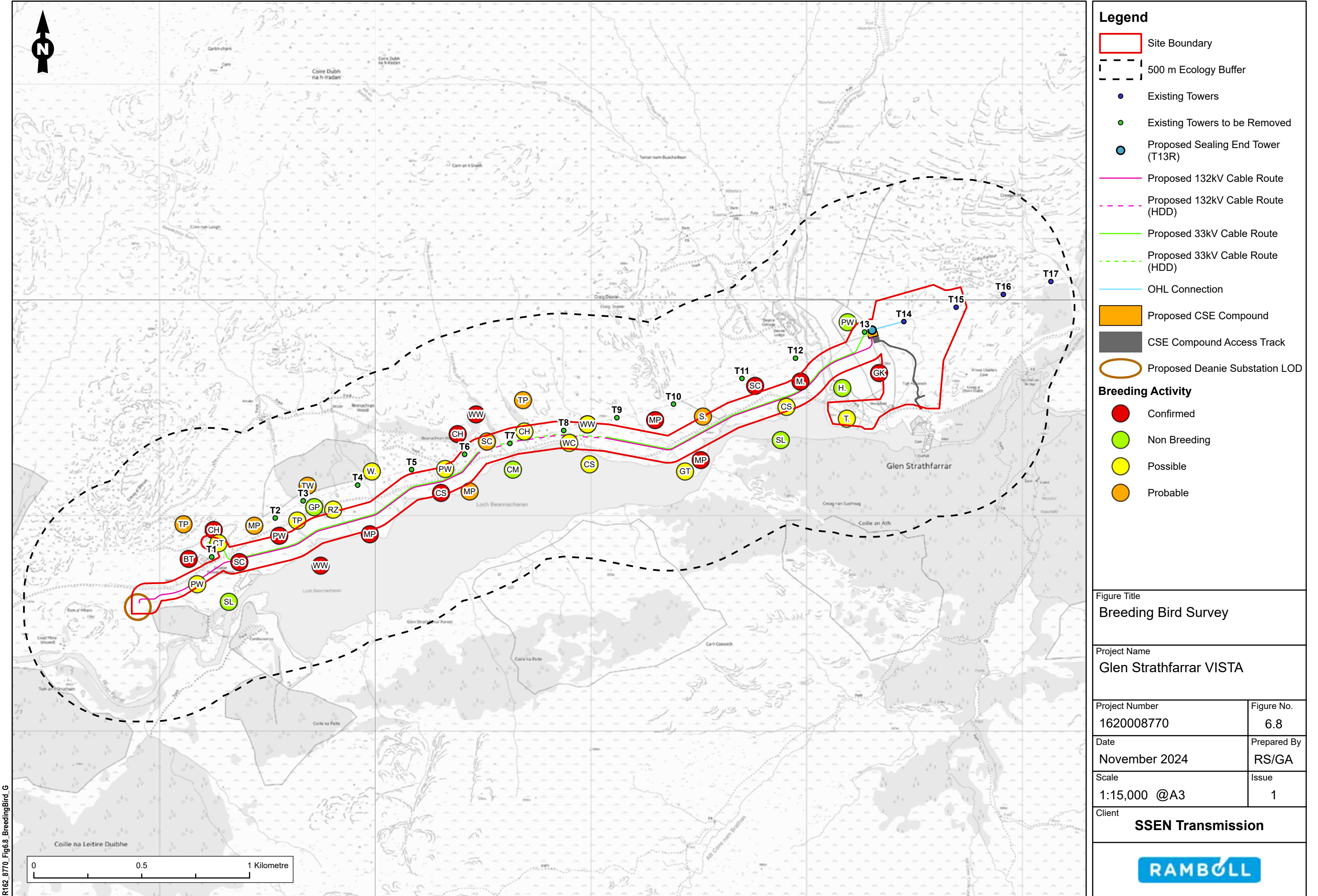

R162\_8770\_Fig6.8\_BreedingBird\_G