

TRANSMISSION

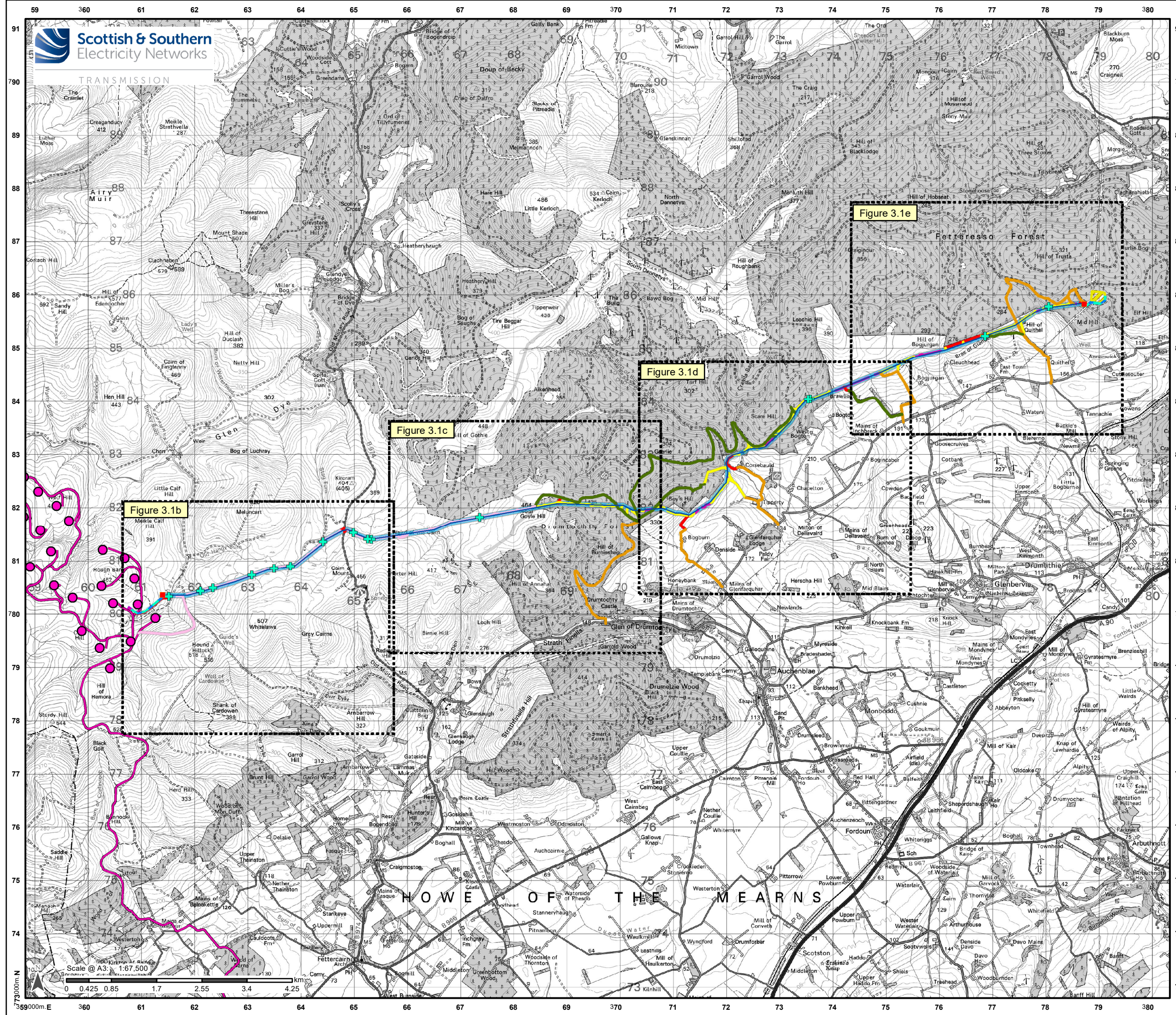

- Legend**
- S.37 Overhead Line (OHL) Works**
- Proposed OHL Alignment
- Ancillary Development**
- Proposed Permanent Tracks
 - Proposed Temporary Trackway Panels
 - Proposed Temporary New Stone Tracks
 - Existing Tracks
 - Existing Track to be Upgraded
 - Proposed ATV Routes
 - Proposed CSE Hardstanding Area
 - Proposed Permanent Bridge or Culvert
- Limit of Deviation**
- Proposed OHL and Access Track Limit of Deviation (LoD)
- Permitted Development**
- Indicative 132 kV Underground Cable Alignment
- Existing and Consented Development**
- Existing Fetteresso substation
 - Consented Glendye 132 kV substation
 - Consented Glendye Wind Farm Turbines
 - Consented Glendye Wind Farm Access

Reproduced by permission of Ordnance Survey on behalf of HMSO. Crown copyright and database right 2025 all rights reserved. Ordnance Survey Licence number 0100022432.

Project No: LT468/ 469
Project: Glendye Wind Farm Overhead Line Grid Connection

Title: EIA Report: Figure 3.1a - Proposed Development

Drawn by: CG/MT Date: 01/09/2025

Drawing: 123008-F3.1a-EIA-1.0.0

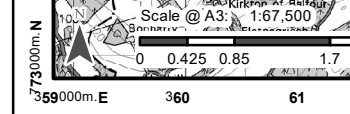

Figure 3.1c

Figure 3.1d

Figure 3.1e

Figure 3.1b

HOWE OF THE MEARN'S