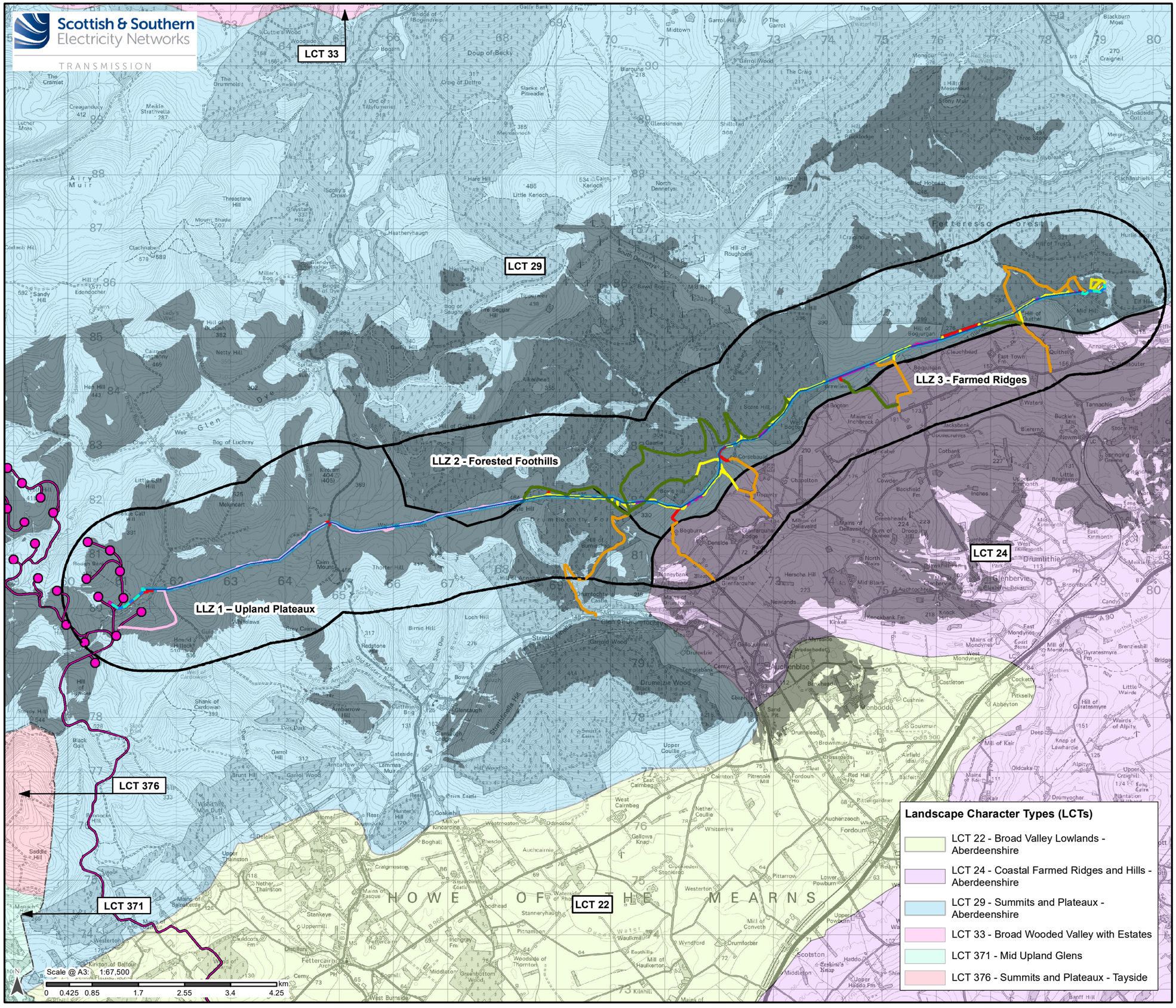

Legend

1.5 km Study Area

S.37 Overhead Line (OHL) Works

- Proposed OHL Alignment

Ancillary Development

- Proposed Permanent Tracks
- Proposed Temporary Trackway Panels
- Proposed Temporary New Stone Tracks
- Existing Tracks
- Existing Tracks to be Upgraded
- Proposed ATV Routes

Limit of Deviation

- Proposed OHL and Access Track Limit of Deviation (LoD)

Permitted Development

- Indicative 132 kV Underground Cable Alignment

Existing and Consented Development

- Existing Fetteresso substation
- Consented Glendye Wind Farm Turbines
- Consented Glendye Wind Farm Access
- Consented Glendye 132 kV substation

Zone of Theoretical Visibility (ZTV)

- Theoretical Visibility of Proposed Development

Local Landscape Zone (LLZ)

- Local Landscape Zone (LLZ)

Reproduced by permission of Ordnance Survey on behalf of HMSO. Crown copyright and database right 2025 all rights reserved. Ordnance Survey Licence number 0100022432.

Project No: LT468/ 469

Project: Glendye Wind Farm Overhead Line Grid Connection

Title: EIA Report: Figure 6.2 - Landscape Character Types with ZTV

Drawn by: CG/MK/MT Date: 08/10/2025

Drawing: 123008-F6.2-EIA-1.0.0