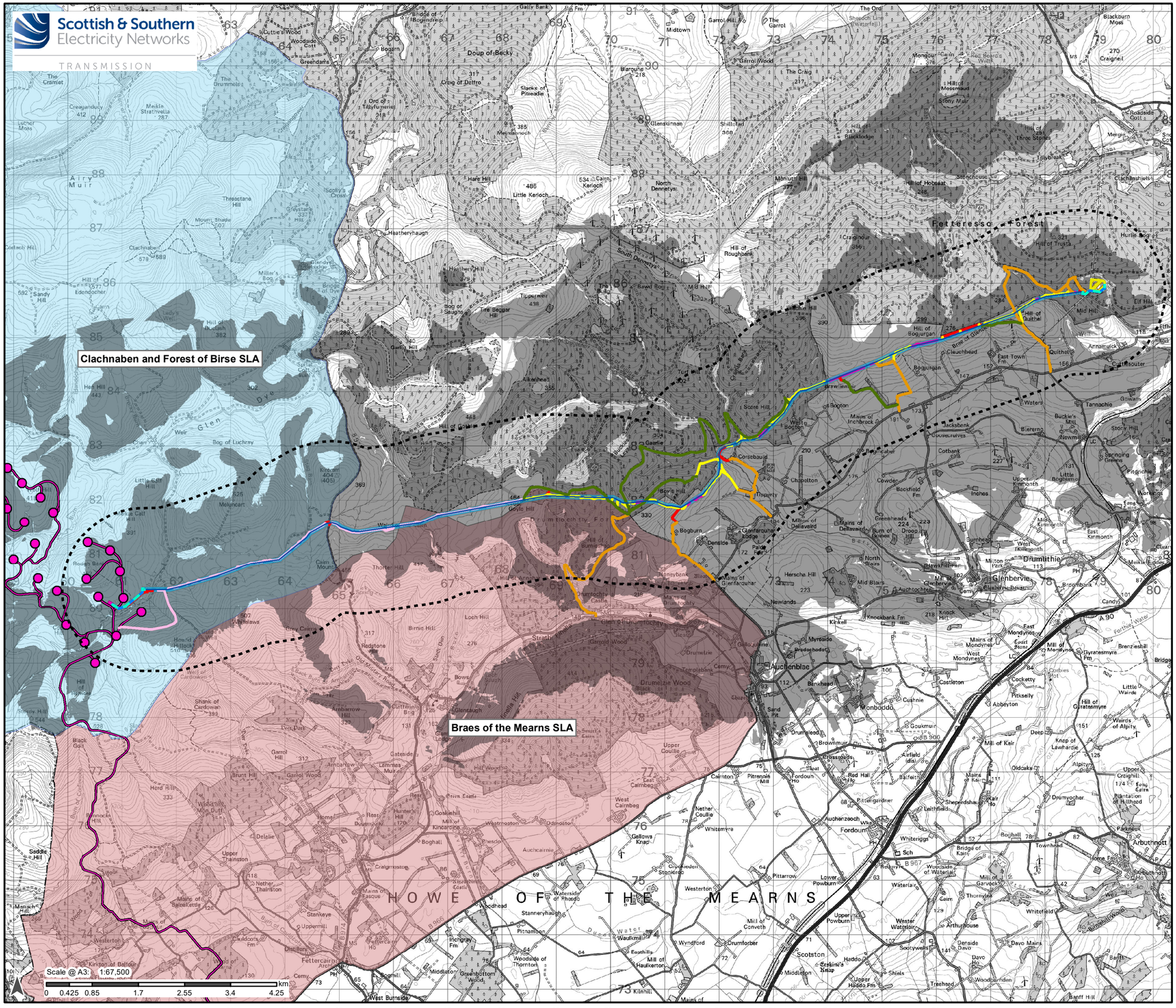

Legend

1.5 km Study Area

S.37 Overhead Line (OHL) Works

- Proposed OHL Alignment

Ancillary Development

- Proposed Permanent Tracks
- Proposed Temporary Trackway Panels
- Proposed Temporary New Stone Tracks
- Existing Tracks
- Existing Tracks to be Upgraded
- Proposed ATV Routes

Limit of Deviation

- Proposed OHL and Access Track Limit of Deviation (LoD)

Permitted Development

- Indicative 132 kV Underground Cable Alignment

Existing and Consented Development

- Existing Fetteresso substation
- Consented Glendye Wind Farm Turbines
- Consented Glendye Wind Farm Access
- Consented Glendye 132 kV substation

Zone of Theoretical Visibility (ZTV)

- Theoretical Visibility of Proposed Development

Designated and Protected Landscapes

Special Landscape Areas (SLAs)

- Braes of the Mearns SLA
- Clachnaben and Forest of Birse SLA

Reproduced by permission of Ordnance Survey on behalf of HMSO. Crown copyright and database right 2025 all rights reserved. Ordnance Survey Licence number 0100022432.

Project No:	LT468/ 469
Project:	Glendye Wind Farm Overhead Line Grid Connection
Title:	EIA Report: Figure 6.3 - Designated and Protected Landscapes with ZTV
Drawn by:	CG/MK/MT
Date:	08/10/2025
Drawing:	123008-F6.3-EIA-1.0.0