

- Notes:
1. The proposed Glendye Wind Farm Grid Connection will require underground cable sections on either end into both Fetteresso and Glendye Substations.
 2. Contains peat data provided by SSE. Survey carried out by ASH and peat probes provided in Peat_Probing_Depths.shp file. Date received: 03/05/2024.
 3. Due to the lack of Lidar Data, the pole positions have been decided based on available Ordnance Survey Terrain 5 Data received from SSE in 20240516_DTM5.zip file. Date received: 16/05/2024.
 4. It is assumed that the number of ATVs required for construction and future maintenance activities has been considered by SSE planning team.
 5. It is assumed that temporary access trackways have sufficient load capacity to enable the construction and all future maintenance activities for the proposed bridges and culverts.
 6. It is assumed that no wind stays are required for the intermediate poles.
 7. The access tracks in Drumtochty Forest have been classified based on the FLS permission plan "Glen Dye Permission Plan Rev3." received from SSE on 13/09/2024. The remaining tracks were classified based on observations from the site walkover on 5-7/06/2024.
 8. Equipotential zone (EPZ) size is considered as "18m x 36m" as per the SSE standard TG-NET-OHL-507
 9. Sources of Data:
 - East Town Wind Turbine: "Source: Aberdeenshire Council" (https://upa.aberdeenshire.gov.uk/online-applications/files/106AB306A1DED471EEA9BAB25101A937/pdf/APP_2012_2953_WIND_TURBINE_REPORT-6362428.pdf)
 - Glendye Wind Farm: Wind Turbines Coordinates - <https://www.dpea.scotland.gov.uk/Document.aspx?id=979148>
 - Turbine Dimensions - "Glendye Wind Farm EIA Report", source: Coriolis Energy
 - Gas Pipeline Wayleave: <https://data.nationalgas.com/>
 - Existing OHLs and UGCs Infrastructure: "Source: Received from SSE"
 - Peatland Restoration Scheme Details received from SSE by email "Glendye - Hill of Gothie and Goyle Hill Peatland Restoration Scheme", dated 02/09/2024.

Legend

- OHL Alignment Rev 04
- Permanent Access Track Rev 04
- Access Route Rev 04
- Field Track Rev 04
- Forest Track Rev 04
- Proposed Bridge or Culvert
- Tentative Pulling Position Rev 04
- Fetteresso Substation Location

P04	22/01/25	CN	VA	AP	ISSUED FOR REVIEW
P03	04/12/24	CN	VA	AP	ISSUED FOR REVIEW
P02	21/10/24	CN	VA	AP	ISSUED FOR REVIEW
P01	11/07/24	CN	VA	WT	FIRST ISSUE
REV:	DATE:	DRWN:	CHKD:	APPVD:	DESCRIPTION:

STATUS: ISSUED FOR REVIEW

CLIENT:

PROJECT: **GLENDYE WIND FARM GRID CONNECTION**

PROJECT NUMBER: LT468-PT469 LOCATION: Glendye WF

TITLE: **Access Maps**

DRAWN: CN	END CHECK: VA
DESIGNER: CN	COORDINATION: -
SCALE: 1:8800	APPROVED: AP
DATE OF FIRST ISSUE: 11/07/2024	SECURITY: -

ORIGINATOR DRAWING NUMBER: LT468-PT469-ARCA-OHL-XX-D-EO-0009	SHEET No: -
CLIENT DRAWING NUMBER: TBC	REVISION No: P04

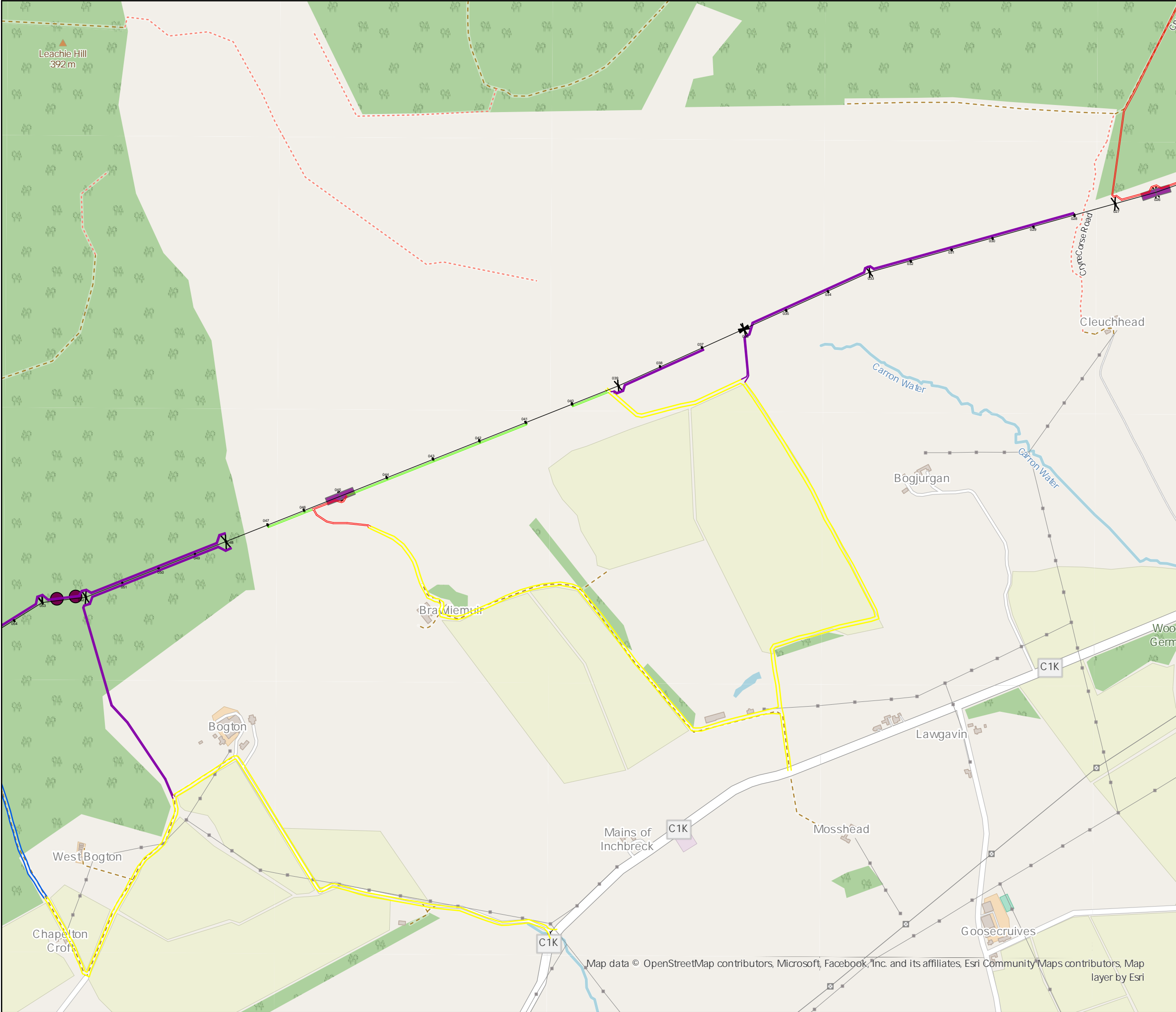

- Notes:
1. The proposed Glendye Wind Farm Grid Connection will require underground cable sections on either end into both Fetteresso and Glendye Substations.
 2. Contains peat data provided by SSE. Survey carried out by ASH and peat probes provided in Peat_Probing_Depths.shp file. Date received: 03/05/2024.
 3. Due to the lack of Lidar Data, the pole positions have been decided based on available Ordinance Survey Terrain 5 Data received from SSE in 20240516_DTM5.zip file. Date received: 16/05/2024.
 4. It is assumed that the number of ATVs required for construction and future maintenance activities has been considered by SSE planning team.
 5. It is assumed that temporary access trackways have sufficient load capacity to enable the construction and all future maintenance activities for the proposed bridges and culverts.
 6. It is assumed that no wind stays are required for the intermediate poles.
 7. The access tracks in Drumtochty Forest have been classified based on the FLS permission plan "Glen Dye Permission Plan Rev3." received from SSE on 13/09/2024. The remaining tracks were classified based on observations from the site walkover on 5-7/06/2024.
 8. Equipotential zone (EPZ) size is considered as "18m x 36m" as per the SSE standard TG-NET-OHL-507
 9. Sources of Data:
 - East Town Wind Turbine: "Source: Aberdeenshire Council" (https://upa.aberdeenshire.gov.uk/online-applications/files/106AB306A1DED471EEA9BAB25101A937/pdf/APP_2012_2953_WIND_TURBINE_REPORT-6362428.pdf)
 - Glendye Wind Farm: Wind Turbines Coordinates - <https://www.dpea.scotland.gov.uk/Document.aspx?id=979148>
 - Turbine Dimensions - "Glendye Wind Farm EIA Report", source: Coriolis Energy
 - Gas Pipeline Wayleave: <https://data.nationalgas.com/>
 - Existing OHLs and UGCs Infrastructure: "Source: Received from SSE"
 - Peatland Restoration Scheme Details received from SSE by email "Glendye - Hill of Gothie and Goyle Hill Peatland Restoration Scheme", dated 02/09/2024.

Legend

- OHL Alignment Rev 04
- Permanent Access Track Rev 04
- Access Route Rev 04
- Field Track Rev 04
- Forest Track Rev 04
- Proposed Bridge or Culvert
- Tentative Pulling Position Rev 04

P04	22/01/25	CN	VA	AP	ISSUED FOR REVIEW
P03	04/12/24	CN	VA	AP	ISSUED FOR REVIEW
P02	21/10/24	CN	VA	AP	ISSUED FOR REVIEW
P01	11/07/24	CN	VA	WT	FIRST ISSUE

REV:	DATE:	DRWN:	CHKD:	APPVD:	DESCRIPTION:
------	-------	-------	-------	--------	--------------

STATUS: ISSUED FOR REVIEW

CLIENT:

PROJECT: GLENDYE WIND FARM GRID CONNECTION

PROJECT NUMBER: LT468-PT469	LOCATION: Glendye WF
-----------------------------	----------------------

TITLE: Access Maps

DRAWN: CN	END CHECK: VA
DESIGNER: CN	COORDINATION: -
SCALE: 1:8800	APPROVED: AP
DATE OF FIRST ISSUE: 11/07/2024	SECURITY: -

ORIGINATOR DRAWING NUMBER: LT468-PT469-ARCA-OHL-XX-D-EO-0009	SHEET No: -
CLIENT DRAWING NUMBER: TBC	REVISION No: P04

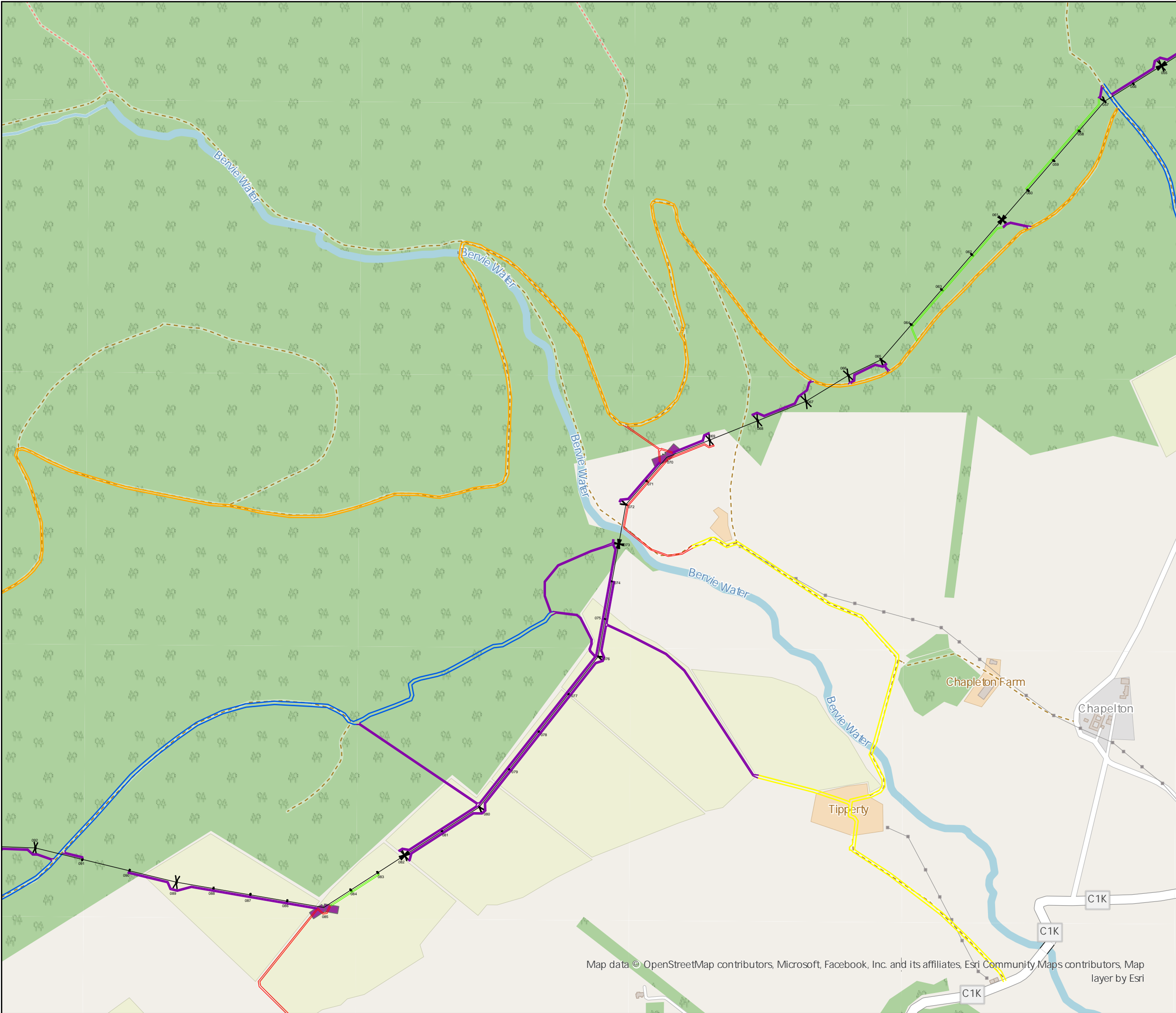

- Notes:
1. The proposed Glendye Wind Farm Grid Connection will require underground cable sections on either end into both Fetteresso and Glendye Substations.
 2. Contains peat data provided by SSE. Survey carried out by ASH and peat probes provided in Peat_Probing_Depths.shp file. Date received: 03/05/2024.
 3. Due to the lack of Lidar Data, the pole positions have been decided based on available Ordnance Survey Terrain 5 Data received from SSE in 20240516_DTM5.zip file. Date received: 16/05/2024.
 4. It is assumed that the number of ATVs required for construction and future maintenance activities has been considered by SSE planning team.
 5. It is assumed that temporary access trackways have sufficient load capacity to enable the construction and all future maintenance activities for the proposed bridges and culverts.
 6. It is assumed that no wind stays are required for the intermediate poles.
 7. The access tracks in Drumtochty Forest have been classified based on the FLS permission plan "Glen Dye Permission Plan Rev3." received from SSE on 13/09/2024. The remaining tracks were classified based on observations from the site walkover on 5-7/06/2024.
 8. Equipotential zone (EPZ) size is considered as "18m x 36m" as per the SSE standard TG-NET-OHL-507
 9. Sources of Data:
 - East Town Wind Turbine: "Source: Aberdeenshire Council" (https://upa.aberdeenshire.gov.uk/online-applications/files/106AB306A1DED471EEA9B825101A937/pdf/APP_2012_2953_WIND_TURBINE_REPORT-6362428.pdf)
 - Glendye Wind Farm: Wind Turbines Coordinates - <https://www.dpea.scotland.gov.uk/Document.aspx?id=979148>
 - Turbine Dimensions - "Glendye Wind Farm EIA Report", source: Coriolis Energy
 - Gas Pipeline Wayleave: <https://data.nationalgas.com/>
 - Existing OHLs and UGCs Infrastructure: "Source: Received from SSE"
 - Peatland Restoration Scheme Details received from SSE by email "Glendye - Hill of Gothie and Goyle Hill Peatland Restoration Scheme", dated 02/09/2024.

Legend

- OHL Alignment Rev 04
- Permanent Access Track Rev 04
- Access Route Rev 04
- Field Track Rev 04
- Forest Track Rev 04
- Forest Track To Upgrade Rev 04
- Tentative Pulling Position Rev 04

P04	22/01/25	CN	VA	AP	ISSUED FOR REVIEW
P03	04/12/24	CN	VA	AP	ISSUED FOR REVIEW
P02	21/10/24	CN	VA	AP	ISSUED FOR REVIEW
P01	11/07/24	CN	VA	WT	FIRST ISSUE
REV:	DATE:	DRWN:	CHKD:	APPVD:	DESCRIPTION:

STATUS: ISSUED FOR REVIEW

CLIENT:



Scottish & Southern
Electricity Networks
TRANSMISSION

PROJECT: **GLENDYE WIND FARM
GRID CONNECTION**

PROJECT NUMBER: LT468-PT469 LOCATION: Glendye WF

TITLE: **Access Maps**

DRAWN: CN END CHECK: VA

DESIGNER: CN COORDINATION: -

SCALE: 1:8800 APPROVED: AP

DATE OF FIRST ISSUE: 11/07/2024 SECURITY: -

ORIGINATOR DRAWING NUMBER: LT468-PT469-ARCA-OHL-XX-D-EO-0009	SHEET No: -
CLIENT DRAWING NUMBER: TBC	REVISION No: P04

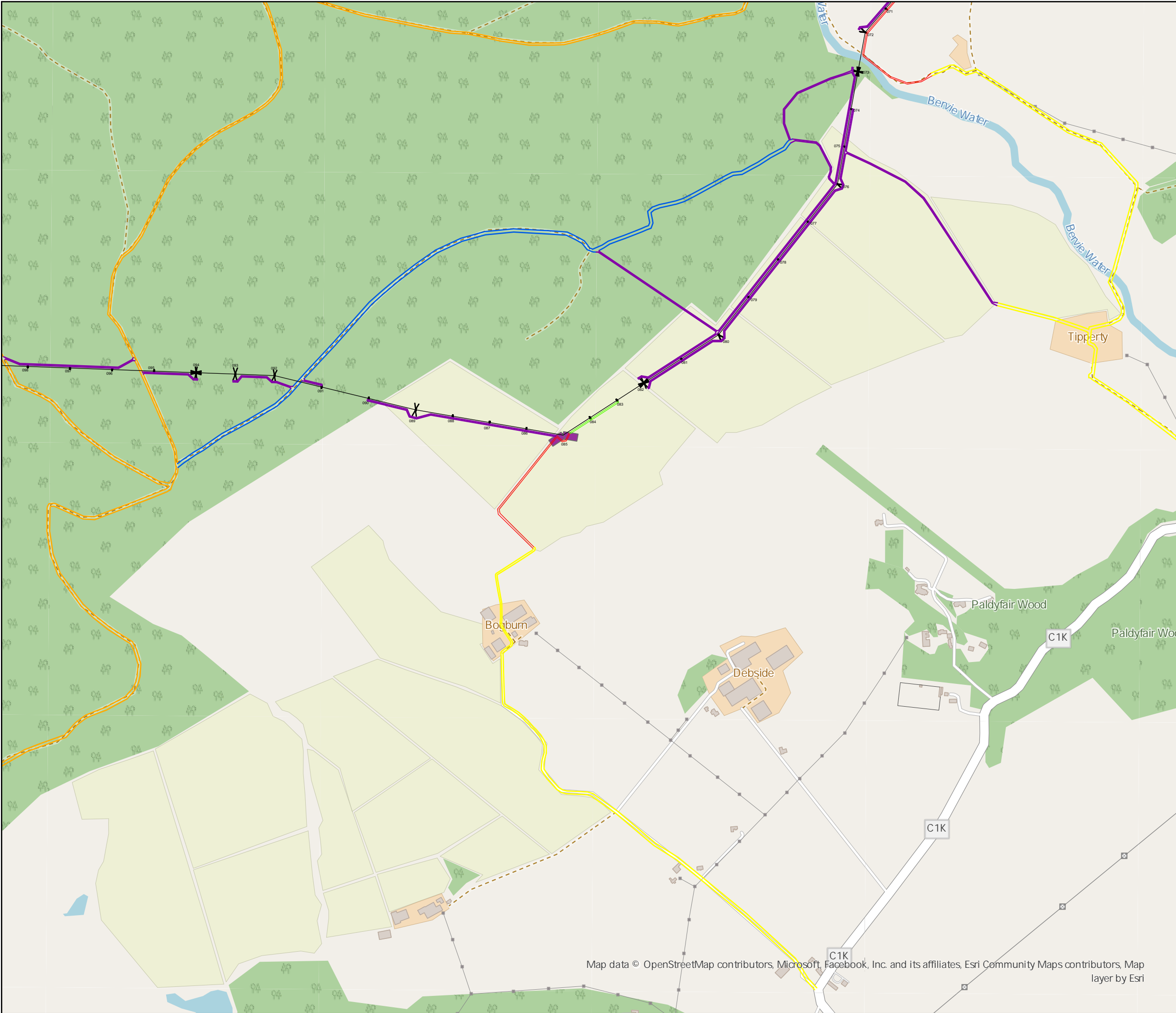

Notes:

1. The proposed Glendye Wind Farm Grid Connection will require underground cable sections on either end into both Fetteresso and Glendye Substations.
2. Contains peat data provided by SSE. Survey carried out by ASH and peat probes provided in Peat_Probing_Depths.shp file. Date received: 03/05/2024.
3. Due to the lack of Lidar Data, the pole positions have been decided based on available Ordnance Survey Terrain 5 Data received from SSE in 20240516_DTM5.zip file. Date received: 16/05/2024.
4. It is assumed that the number of ATVs required for construction and future maintenance activities has been considered by SSE planning team.
5. It is assumed that temporary access trackways have sufficient load capacity to enable the construction and all future maintenance activities for the proposed bridges and culverts.
6. It is assumed that no wind stays are required for the intermediate poles.
7. The access tracks in Drumtochty Forest have been classified based on the FLS permission plan "Glen Dye Permission Plan Rev3." received from SSE on 13/09/2024. The remaining tracks were classified based on observations from the site walkover on 5-7/06/2024.
8. Equipotential zone (EPZ) size is considered as "18m x 36m" as per the SSE standard TG-NET-OHL-507
9. Sources of Data:
 - East Town Wind Turbine: "Source: Aberdeenshire Council" (https://upa.aberdeenshire.gov.uk/online-applications/files/106AB306A1DED471EEA9B8B25101A937/pdf/APP_2012_2953_WIND_TURBINE_REPORT-6362428.pdf)
 - Glendye Wind Farm: Wind Turbines Coordinates - <https://www.dpea.scotland.gov.uk/Document.aspx?id=979148>
 - Turbine Dimensions - "Glendye Wind Farm EIA Report", source: Coriolis Energy
 - Gas Pipeline Wayleave: <https://data.nationalgas.com/>
 - Existing OHLs and UGCs Infrastructure: "Source: Received from SSE"
 - Peatland Restoration Scheme Details received from SSE by email "Glendye - Hill of Gothie and Goyle Hill Peatland Restoration Scheme", dated 02/09/2024.

Legend

- OHL Alignment Rev 04
- Permanent Access Track Rev 04
- Access Route Rev 04
- Field Track Rev 04
- Forest Track Rev 04
- Forest Track To Upgrade Rev 04
- Tentative Pulling Position Rev 04

P04	22/01/25	CN	VA	AP	ISSUED FOR REVIEW
P03	04/12/24	CN	VA	AP	ISSUED FOR REVIEW
P02	21/10/24	CN	VA	AP	ISSUED FOR REVIEW
P01	11/07/24	CN	VA	WT	FIRST ISSUE
REV:	DATE:	DRWN:	CHKD:	APPVD:	DESCRIPTION:

STATUS: ISSUED FOR REVIEW

CLIENT:



Scottish & Southern
Electricity Networks
TRANSMISSION

PROJECT: GLENDYE WIND FARM
GRID CONNECTION

PROJECT NUMBER: LT468-PT469 LOCATION: Glendye WF

TITLE: Access Maps

DRAWN: CN	END CHECK: VA
DESIGNER: CN	COORDINATION: -
SCALE: 1:8800	APPROVED: AP
DATE OF FIRST ISSUE: 11/07/2024	SECURITY: -

ORIGINATOR DRAWING NUMBER: LT468-PT469-ARCA-OHL-XX-D-EO-0009	SHEET No: -
CLIENT DRAWING NUMBER: TBC	REVISION No: P04

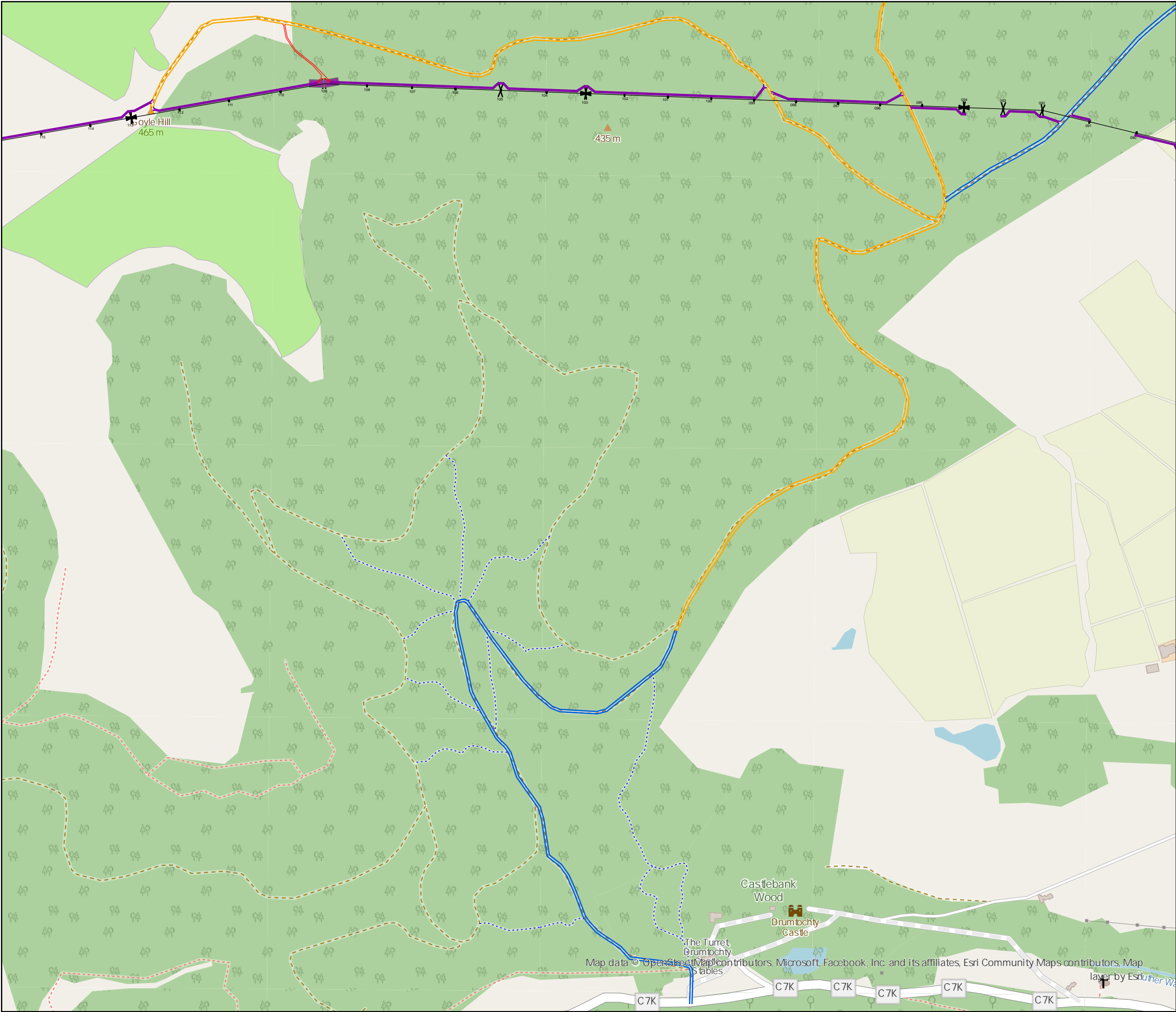

- Notes:
1. The proposed Glendye Wind Farm Grid Connection will require underground cable sections on either end into both Fetteresso and Glendye Substations.
 2. Contains peat data provided by SSE. Survey carried out by ASH and peat probes provided in Peat_Probing_Depths.shp file. Date received: 03/05/2024.
 3. Due to the lack of Lidar Data, the pole positions have been decided based on available Ordnance Survey Terrain 5 Data received from SSE in 20240516_DTM5.zip file. Date received: 16/05/2024.
 4. It is assumed that the number of ATVs required for construction and future maintenance activities has been considered by SSE planning team.
 5. It is assumed that temporary access trackways have sufficient load capacity to enable the construction and all future maintenance activities for the proposed bridges and culverts.
 6. It is assumed that no wind stays are required for the intermediate poles.
 7. The access tracks in Drumtochty Forest have been classified based on the FLS permission plan "Glen Dye Permission Plan Rev3." received from SSE on 13/09/2024. The remaining tracks were classified based on observations from the site walkover on 5-7/06/2024.
 8. Equipotential zone (EPZ) size is considered as "18m x 36m" as per the SSE standard TG-NET-OHL-507
 9. Sources of Data:
 - East Town Wind Turbine: "Source: Aberdeenshire Council" (https://upa.aberdeenshire.gov.uk/online-applications/files/106AB306A1DED471EEA9B8B25101A937/pdf/APP_2012_2953_WIND_TURBINE_REPORT-6362428.pdf)
 - Glendye Wind Farm: Wind Turbines Coordinates - <https://www.dpea.scotland.gov.uk/Document.aspx?id=979148>
 - Turbine Dimensions - "Glendye Wind Farm EIA Report", source: Coriolis Energy
 - Gas Pipeline Wayleave: <https://data.nationalgas.com/>
 - Existing OHLs and UGCs Infrastructure: "Source: Received from SSE"
 - Peatland Restoration Scheme Details received from SSE by email "Glendye - Hill of Gothie and Goyle Hill Peatland Restoration Scheme", dated 02/09/2024.

Legend

- OHL Alignment Rev 04
- Permanent Access Track Rev 04
- Forest Track Rev 04
- Forest Track To Upgrade Rev 04
- Tentative Pulling Position Rev 04
- Peatland Restoration

P04	22/01/25	CN	VA	AP	ISSUED FOR REVIEW
P03	04/12/24	CN	VA	AP	ISSUED FOR REVIEW
P02	21/10/24	CN	VA	AP	ISSUED FOR REVIEW
P01	11/07/24	CN	VA	WT	FIRST ISSUE
REV:	DATE:	DRWN:	CHKD:	APPVD:	DESCRIPTION:

STATUS: ISSUED FOR REVIEW

CLIENT:



PROJECT: GLENDYE WIND FARM GRID CONNECTION

PROJECT NUMBER: LT468-PT469 LOCATION: Glendye WF

TITLE: Access Maps

DRAWN: CN	END CHECK: VA
DESIGNER: CN	COORDINATION: -
SCALE: 1:8800	APPROVED: AP
DATE OF FIRST ISSUE: 11/07/2024	SECURITY: -

ORIGINATOR DRAWING NUMBER:
LT468-PT469-ARCA-OHL-XX-D-EO-0009

SHEET No:
-

CLIENT DRAWING NUMBER:
TBC

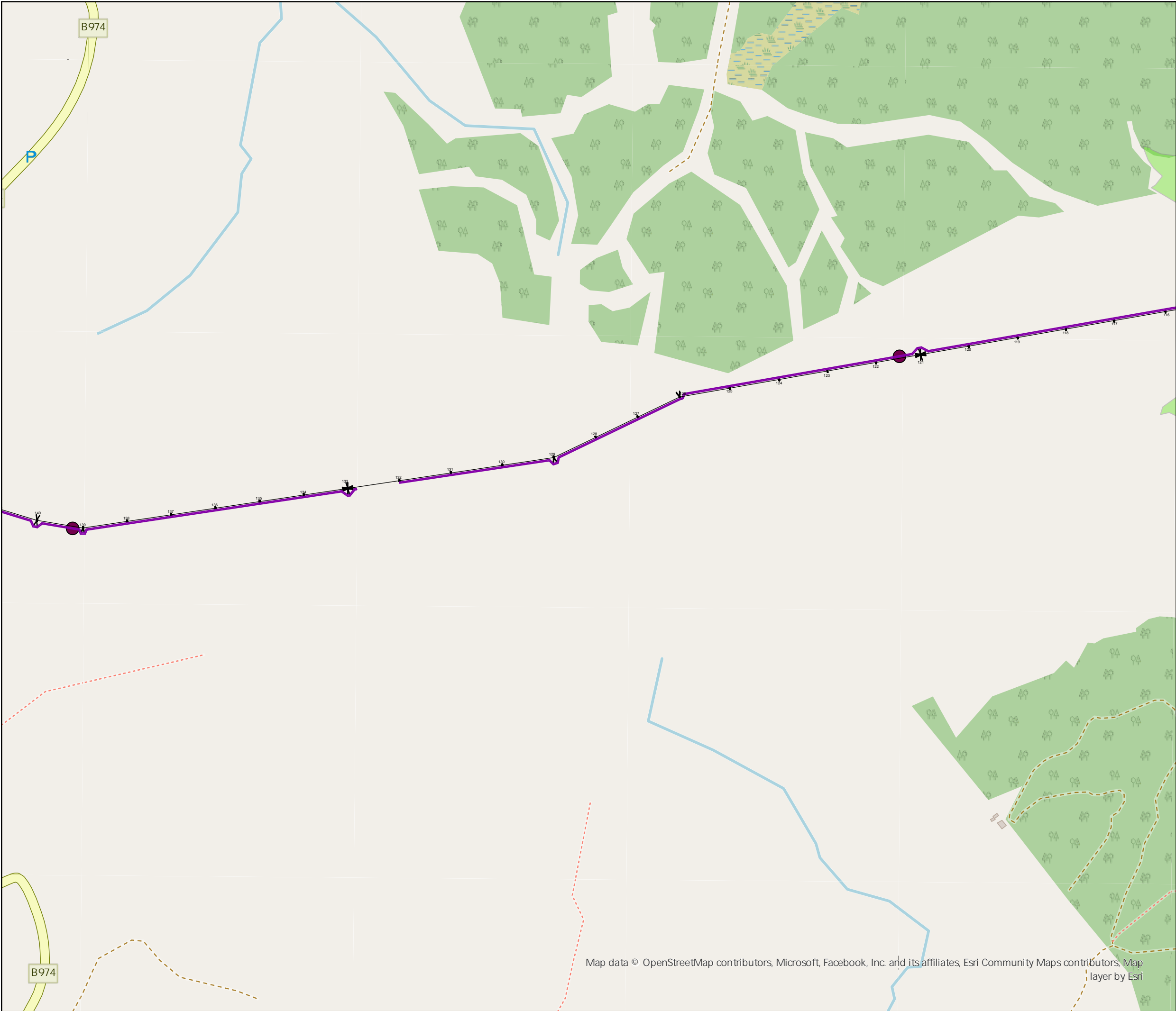

REVISION No:
P04



Notes:

1. The proposed Glendye Wind Farm Grid Connection will require underground cable sections on either end into both Fetteresso and Glendye Substations.
2. Contains peat data provided by SSE. Survey carried out by ASH and peat probes provided in Peat_Probing_Depths.shp file. Date received: 03/05/2024.
3. Due to the lack of Lidar Data, the pole positions have been decided based on available Ordnance Survey Terrain 5 Data received from SSE in 20240516_DTM5.zip file. Date received: 16/05/2024.
4. It is assumed that the number of ATVs required for construction and future maintenance activities has been considered by SSE planning team.
5. It is assumed that temporary access trackways have sufficient load capacity to enable the construction and all future maintenance activities for the proposed bridges and culverts.
6. It is assumed that no wind stays are required for the intermediate poles.
7. The access tracks in Drumtochty Forest have been classified based on the FLS permission plan "Glen Dye Permission Plan Rev3." received from SSE on 13/09/2024. The remaining tracks were classified based on observations from the site walkover on 5-7/06/2024.
8. Equipotential zone (EPZ) size is considered as "18m x 36m" as per the SSE standard TG-NET-OHL-507
9. Sources of Data:
 - East Town Wind Turbine: "Source: Aberdeenshire Council" (https://upa.aberdeenshire.gov.uk/online-applications/files/106AB306A1DED471EEA9BAB25101A937/pdf/APP_2012_2953_WIND_TURBINE_REPORT-6362428.pdf)
 - Glendye Wind Farm: Wind Turbines Coordinates - <https://www.dpea.scotland.gov.uk/Document.aspx?id=979148>
 - Turbine Dimensions - "Glendye Wind Farm EIA Report", source: Coriolis Energy
 - Gas Pipeline Wayleave: <https://data.nationalgas.com/>
 - Existing OHLs and UGCs Infrastructure: "Source: Received from SSE"
 - Peatland Restoration Scheme Details received from SSE by email "Glendye - Hill of Gothie and Goyle Hill Peatland Restoration Scheme", dated 02/09/2024.

Legend

-  OHL Alignment Rev 04
-  Proposed Bridge or Culvert
-  Peatland Restoration

P04	22/01/25	CN	VA	AP	ISSUED FOR REVIEW
P03	04/12/24	CN	VA	AP	ISSUED FOR REVIEW
P02	21/10/24	CN	VA	AP	ISSUED FOR REVIEW
P01	11/07/24	CN	VA	WT	FIRST ISSUE
REV:	DATE:	DRWN:	CHKD:	APPVD:	DESCRIPTION:

STATUS: ISSUED FOR REVIEW

CLIENT:



PROJECT: GLENDYE WIND FARM GRID CONNECTION

PROJECT NUMBER: LT468-PT469 LOCATION: Glendye WF

TITLE: Access Maps

DRAWN: CN	END CHECK: VA
DESIGNER: CN	COORDINATION: -
SCALE: 1:8800	APPROVED: AP
DATE OF FIRST ISSUE: 11/07/2024	SECURITY: -

ORIGINATOR DRAWING NUMBER: LT468-PT469-ARCA-OHL-XX-D-EO-0009	SHEET No: -
CLIENT DRAWING NUMBER: TBC	REVISION No: P04

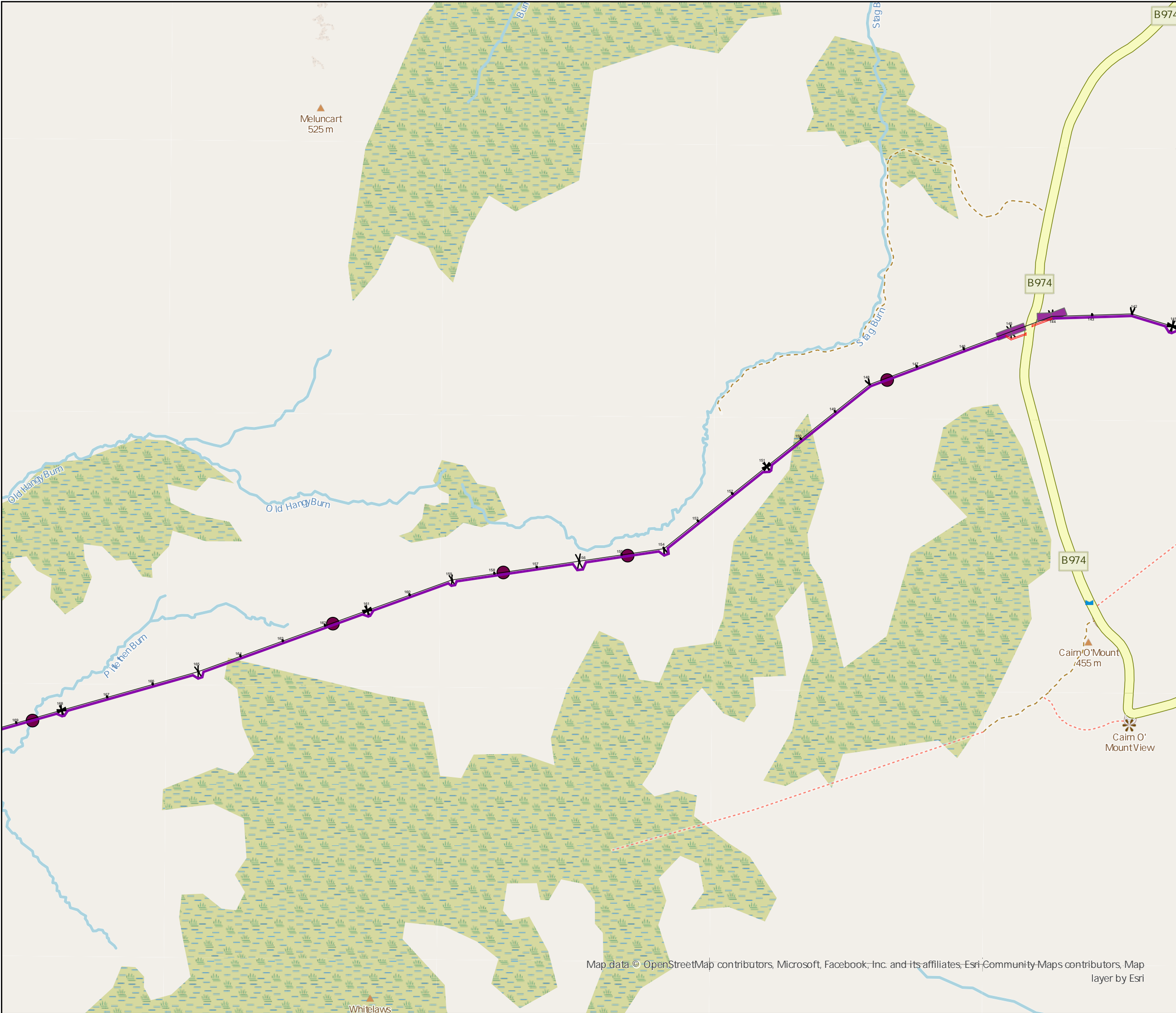

- Notes:
1. The proposed Glendye Wind Farm Grid Connection will require underground cable sections on either end into both Fetteresso and Glendye Substations.
 2. Contains peat data provided by SSE. Survey carried out by ASH and peat probes provided in Peat_Probing_Depths.shp file. Date received: 03/05/2024.
 3. Due to the lack of Lidar Data, the pole positions have been decided based on available Ordnance Survey Terrain 5 Data received from SSE in 20240516_DTM5.zip file. Date received: 16/05/2024.
 4. It is assumed that the number of ATVs required for construction and future maintenance activities has been considered by SSE planning team.
 5. It is assumed that temporary access trackways have sufficient load capacity to enable the construction and all future maintenance activities for the proposed bridges and culverts.
 6. It is assumed that no wind stays are required for the intermediate poles.
 7. The access tracks in Drumtochty Forest have been classified based on the FLS permission plan "Glen Dye Permission Plan Rev3." received from SSE on 13/09/2024. The remaining tracks were classified based on observations from the site walkover on 5-7/06/2024.
 8. Equipotential zone (EPZ) size is considered as "18m x 36m" as per the SSE standard TG-NET-OHL-507
 9. Sources of Data:
 - East Town Wind Turbine: "Source: Aberdeenshire Council" (https://upa.aberdeenshire.gov.uk/online-applications/files/106AB306A1DED471EEA9BAB25101A937/pdf/APP_2012_2953_WIND_TURBINE_REPORT-6362428.pdf)
 - Glendye Wind Farm: Wind Turbines Coordinates - <https://www.dpea.scotland.gov.uk/Document.aspx?id=979148>
 - Turbine Dimensions - "Glendye Wind Farm EIA Report", source: Coriolis Energy
 - Gas Pipeline Wayleave: <https://data.nationalgas.com/>
 - Existing OHLs and UGCs Infrastructure: "Source: Received from SSE"
 - Peatland Restoration Scheme Details received from SSE by email "Glendye - Hill of Gothie and Goyle Hill Peatland Restoration Scheme", dated 02/09/2024.

Legend

- OHL Alignment Rev 04
- Permanent Access Track Rev 04
- Proposed Bridge or Culvert
- Tentative Pulling Position Rev 04

P04	22/01/25	CN	VA	AP	ISSUED FOR REVIEW
P03	04/12/24	CN	VA	AP	ISSUED FOR REVIEW
P02	21/10/24	CN	VA	AP	ISSUED FOR REVIEW
P01	11/07/24	CN	VA	WT	FIRST ISSUE
REV:	DATE:	DRWN:	CHKD:	APPVD:	DESCRIPTION:

STATUS: ISSUED FOR REVIEW

CLIENT:

PROJECT: GLENDYE WIND FARM GRID CONNECTION

PROJECT NUMBER: LT468-PT469 LOCATION: Glendye WF

TITLE: Access Maps

DRAWN: CN END CHECK: VA

DESIGNER: CN COORDINATION: -

SCALE: 1:8800 APPROVED: AP

DATE OF FIRST ISSUE: 11/07/2024 SECURITY: -

ORIGINATOR DRAWING NUMBER: LT468-PT469-ARCA-OHL-XX-D-EO-0009 SHEET No: -

CLIENT DRAWING NUMBER: TBC REVISION No: P04

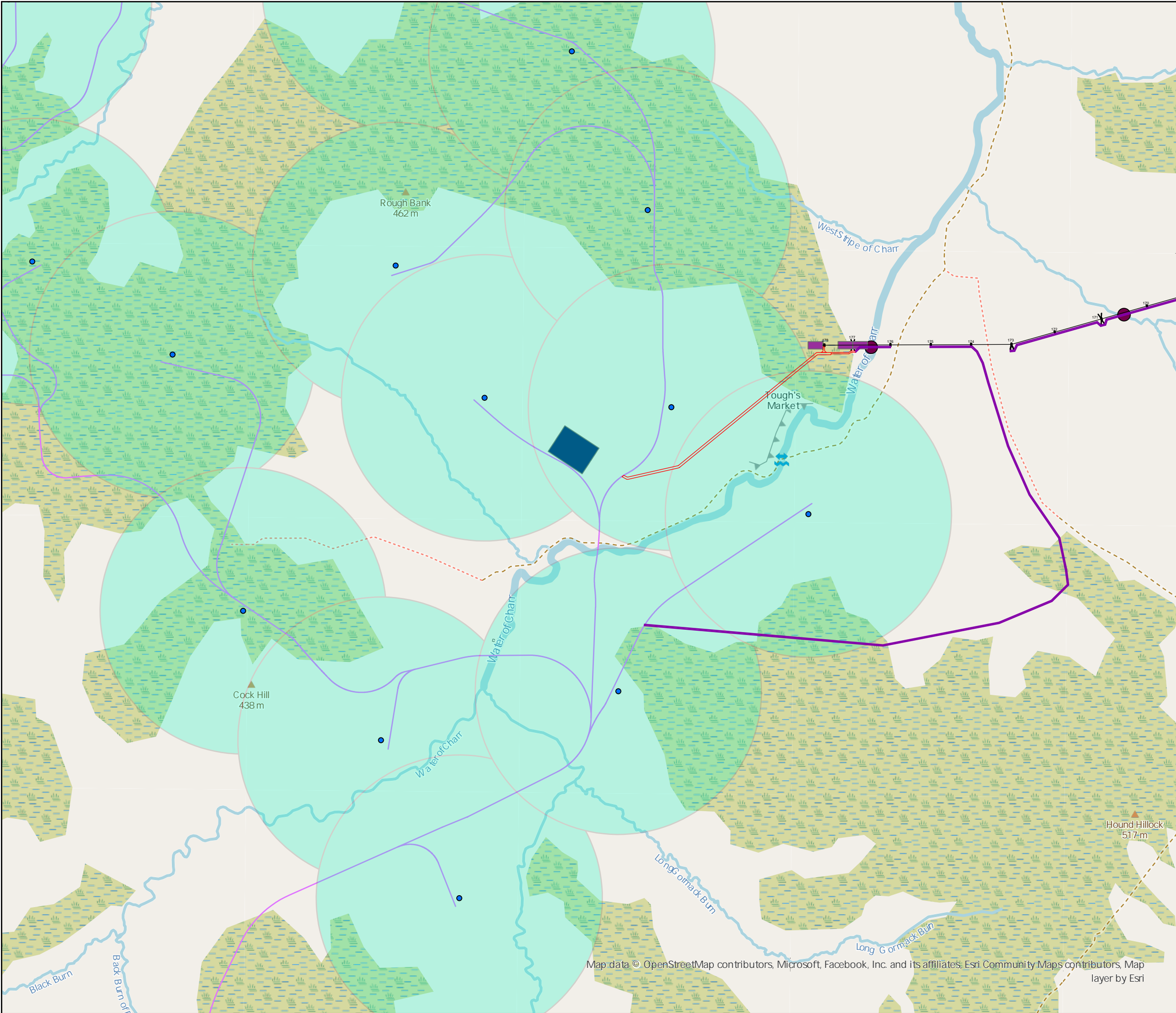

- Notes:
1. The proposed Glendye Wind Farm Grid Connection will require underground cable sections on either end into both Fetteresso and Glendye Substations.
 2. Contains peat data provided by SSE. Survey carried out by ASH and peat probes provided in Peat_Probing_Depths.shp file. Date received: 03/05/2024.
 3. Due to the lack of Lidar Data, the pole positions have been decided based on available Ordnance Survey Terrain 5 Data received from SSE in 20240516_DTM5.zip file. Date received: 16/05/2024.
 4. It is assumed that the number of ATVs required for construction and future maintenance activities has been considered by SSE planning team.
 5. It is assumed that temporary access trackways have sufficient load capacity to enable the construction and all future maintenance activities for the proposed bridges and culverts.
 6. It is assumed that no wind stays are required for the intermediate poles.
 7. The access tracks in Drumtochty Forest have been classified based on the FLS permission plan "Glen Dye Permission Plan Rev3." received from SSE on 13/09/2024. The remaining tracks were classified based on observations from the site walkover on 5-7/06/2024.
 8. Equipotential zone (EPZ) size is considered as "18m x 36m" as per the SSE standard TG-NET-OHL-507
 9. Sources of Data:
 - East Town Wind Turbine: "Source: Aberdeenshire Council" (https://upa.aberdeenshire.gov.uk/online-applications/files/106AB306A1DED471EEA9BAB25101A937/pdf/APP_2012_2953_WIND_TURBINE_REPORT-6362428.pdf)
 - Glendye Wind Farm: Wind Turbines Coordinates - <https://www.dpea.scotland.gov.uk/Document.aspx?id=979148>
 - Turbine Dimensions - "Glendye Wind Farm EIA Report", source: Coriolis Energy
 - Gas Pipeline Wayleave: <https://data.nationalgas.com/>
 - Existing OHLs and UGCs Infrastructure: "Source: Received from SSE"
 - Peatland Restoration Scheme Details received from SSE by email "Glendye - Hill of Gothie and Goyle Hill Peatland Restoration Scheme", dated 02/09/2024.

Legend

- OHL Alignment Rev 04
- Permanent Access Track Rev 04
- Proposed Bridge or Culvert
- Tentative Pulling Position Rev 04
- Locations of Glendye Wind Turbines
- 3xRotor Diameter (3x117m = 349m) Buffers
- Glendye 132 kV Substation
- Developer Road

P04	22/01/25	CN	VA	AP	ISSUED FOR REVIEW
P03	04/12/24	CN	VA	AP	ISSUED FOR REVIEW
P02	21/10/24	CN	VA	AP	ISSUED FOR REVIEW
P01	11/07/24	CN	VA	WT	FIRST ISSUE
REV:	DATE:	DRWN:	CHKD:	APPVD:	DESCRIPTION:

STATUS: ISSUED FOR REVIEW

CLIENT:



PROJECT: GLENDYE WIND FARM GRID CONNECTION

PROJECT NUMBER: LT468-PT469 LOCATION: Glendye WF

TITLE: Access Maps

DRAWN: CN END CHECK: VA

DESIGNER: CN COORDINATION: -

SCALE: 1:8800 APPROVED: AP

DATE OF FIRST ISSUE: 11/07/2024 SECURITY: -

ORIGINATOR DRAWING NUMBER: LT468-PT469-ARCA-OHL-XX-D-EO-0009

SHEET No: -

CLIENT DRAWING NUMBER: TBC

REVISION No: P04

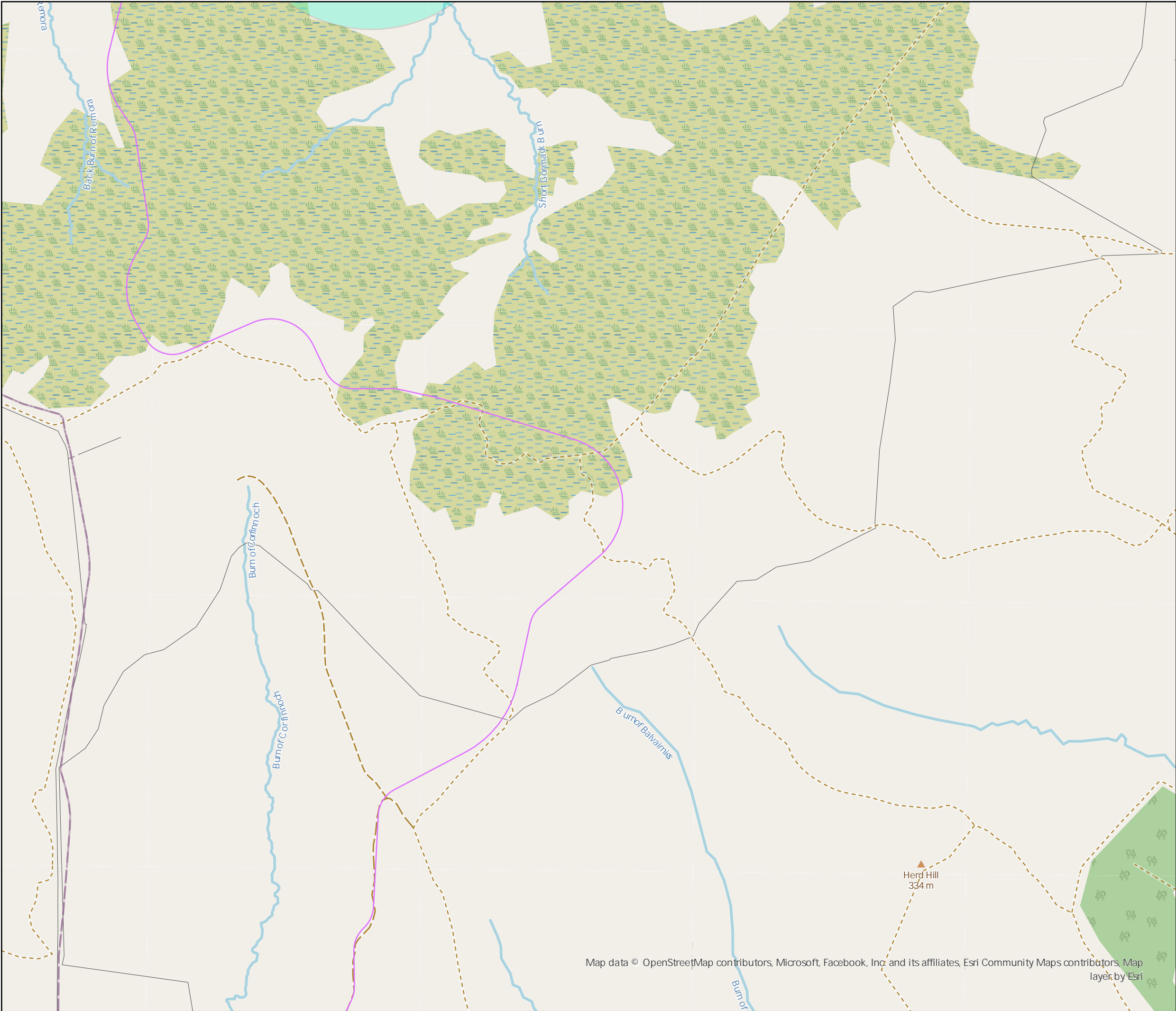

- Notes:
1. The proposed Glendye Wind Farm Grid Connection will require underground cable sections on either end into both Fetteresso and Glendye Substations.
 2. Contains peat data provided by SSE. Survey carried out by ASH and peat probes provided in Peat_Probing_Depths.shp file. Date received: 03/05/2024.
 3. Due to the lack of Lidar Data, the pole positions have been decided based on available Ordnance Survey Terrain 5 Data received from SSE in 20240516_DTM5.zip file. Date received: 16/05/2024.
 4. It is assumed that the number of ATVs required for construction and future maintenance activities has been considered by SSE planning team.
 5. It is assumed that temporary access trackways have sufficient load capacity to enable the construction and all future maintenance activities for the proposed bridges and culverts.
 6. It is assumed that no wind stays are required for the intermediate poles.
 7. The access tracks in Drumtochty Forest have been classified based on the FLS permission plan "Glen Dye Permission Plan Rev3." received from SSE on 13/09/2024. The remaining tracks were classified based on observations from the site walkover on 5-7/06/2024.
 8. Equipotential zone (EPZ) size is considered as "18m x 36m" as per the SSE standard TG-NET-OHL-507.
 9. Sources of Data:
 - East Town Wind Turbine: "Source: Aberdeenshire Council" (https://upa.aberdeenshire.gov.uk/online-applications/files/106AB306A1DED471EEA9BAB25101A937/pdf/APP_2012_2953_WIND_TURBINE_REPORT-6362428.pdf)
 - Glendye Wind Farm: Wind Turbines Coordinates - <https://www.dpea.scotland.gov.uk/Document.aspx?id=979148>
 - Turbine Dimensions - "Glendye Wind Farm EIA Report", source: Coriolis Energy
 - Gas Pipeline Wayleave: <https://data.nationalgas.com/>
 - Existing OHLs and UGCs Infrastructure: "Source: Received from SSE"
 - Peatland Restoration Scheme Details received from SSE by email "Glendye - Hill of Gothie and Goyle Hill Peatland Restoration Scheme", dated 02/09/2024.

Legend

- 3xRotor Diameter
(3x117m = 349m)
Buffers
- Developer Road

P04	22/01/25	CN	VA	AP	ISSUED FOR REVIEW
P03	04/12/24	CN	VA	AP	ISSUED FOR REVIEW
P02	21/10/24	CN	VA	AP	ISSUED FOR REVIEW
P01	11/07/24	CN	VA	WT	FIRST ISSUE
REV:	DATE:	DRWN:	CHKD:	APPVD:	DESCRIPTION:

STATUS: ISSUED FOR REVIEW

CLIENT:



PROJECT: GLENDYE WIND FARM
GRID CONNECTION

PROJECT NUMBER: LT468-PT469 LOCATION: Glendye WF

TITLE: Access Maps

DRAWN: CN	END CHECK: VA
DESIGNER: CN	COORDINATION: -
SCALE: 1:8800	APPROVED: AP
DATE OF FIRST ISSUE: 11/07/2024	SECURITY: -

ORIGINATOR DRAWING NUMBER: LT468-PT469-ARCA-OHL-XX-D-EO-0009	SHEET No: -
CLIENT DRAWING NUMBER: TBC	REVISION No: P04

Map data © OpenStreetMap contributors, Microsoft, Facebook, Inc. and its affiliates, Esri Community Maps contributors, Map layer by Esri

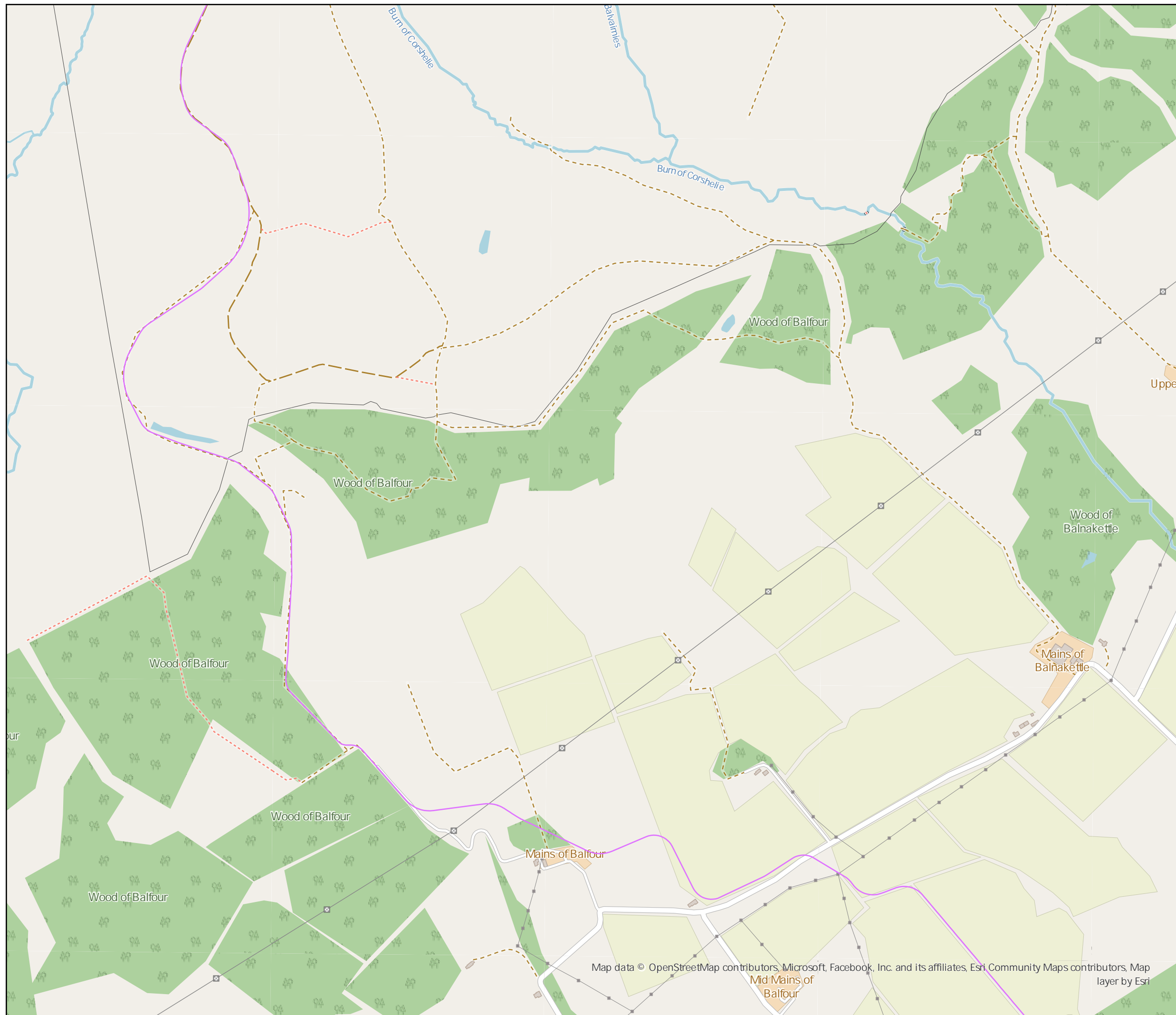

- Notes:
 1. The proposed Glendye Wind Farm Grid Connection will require underground cable sections on either end into both Fetteresso and Glendye Substations.
 2. Contains peat data provided by SSE. Survey carried out by ASH and peat probes provided in Peat_Probing_Depths.spf file. Date received: 03/05/2024.
 3. Due to the lack of Lidar Data, the pole positions have been decided based on available Ordinance Survey Terrain 5 data received from SSE in 20240516_DTM5.zip file. Date received: 16/05/2024.
 4. It is assumed that the number of ATVs will require for construction and future maintenance activities has been considered by SSE planning team.
 5. It is assumed that temporary access trackways have sufficient load capacity to enable the construction and all future maintenance activities for the proposed bridges and culverts.
 6. It is assumed that no wind stays are required for the intermediate poles.
 7. The access tracks in Drumtochty Forest have been classified based on the FLS permission plan "Glen Dyce Permission Plan Rev3." received from SSE on 13/09/2024. The remaining tracks were classified based on observations from the site walkover on 5-7/06/2024.
 8. Equipotential zone (EPZ) size is considered as "18m x 36m" as per the SSE standard TG-NET-OHL-507
9. Sources of Data:
 - East Town Wind Turbine: "Source: Aberdeenshire Council"
https://upa.aberdeenshire.gov.uk/online-applications/files
106AB306A1DE471EEA98AB25101A937/pdf/APP_2012_2953
WIND_TURBINE_REPORT-6362428.pdf)
 - Glendye Wind Farm: "Wind Turbines Coordinates - <https://www.dpea.scotland.gov.uk/Document.aspx?id=979148>
 - Turbine Dimensions - "Glendye Wind Farm EIA Report", source: Coriolis Energy
 - Gas Pipeline Wayleave: <https://data.nationalgas.com/>
 - Existing OHLs and UGCs Infrastructure: "Source: Received from SSE"
 - Peatland Restoration Scheme Details received from SSE by email "Glendye - Hill of Gothie and Goyhle Hill Peatland Restoration Scheme", dated 02/09/2024.

Legend

— Developer Road

P04	22/01/25	CN	VA	AP	ISSUED FOR REVIEW
P03	04/12/24	CN	VA	AP	ISSUED FOR REVIEW
P02	21/10/24	CN	VA	AP	ISSUED FOR REVIEW
P01	11/07/24	CN	VA	WT	FIRST ISSUE
REV:	DATE:	DRWN:	CHKD:	APPVD:	DESCRIPTION:

STATUS: ISSUED FOR REVIEW

CLIENT:



PROJECT: GLENDYE WIND FARM
GRID CONNECTION

PROJECT NUMBER: LT468-PT469	LOCATION: Glendye WF
-----------------------------	----------------------

TITLE:	Access Maps
--------	-------------

DRAWN: CN	END CHECK: VA
-----------	---------------

DESIGNER: CN COORDINATION:

SCALE: 1:8800	APPROVED: AP
---------------	--------------

DATE OF FIRST ISSUE: 11/07/2024	SECURITY: -
---------------------------------	-------------

ORIGINATOR DRAWING NUMBER:
LT468-PT469-ARCA-OHL-XX-D-EO-0009

SHEET No:

8

CLIENT DRAWING NUMBER: TBC

REVISION N

P04

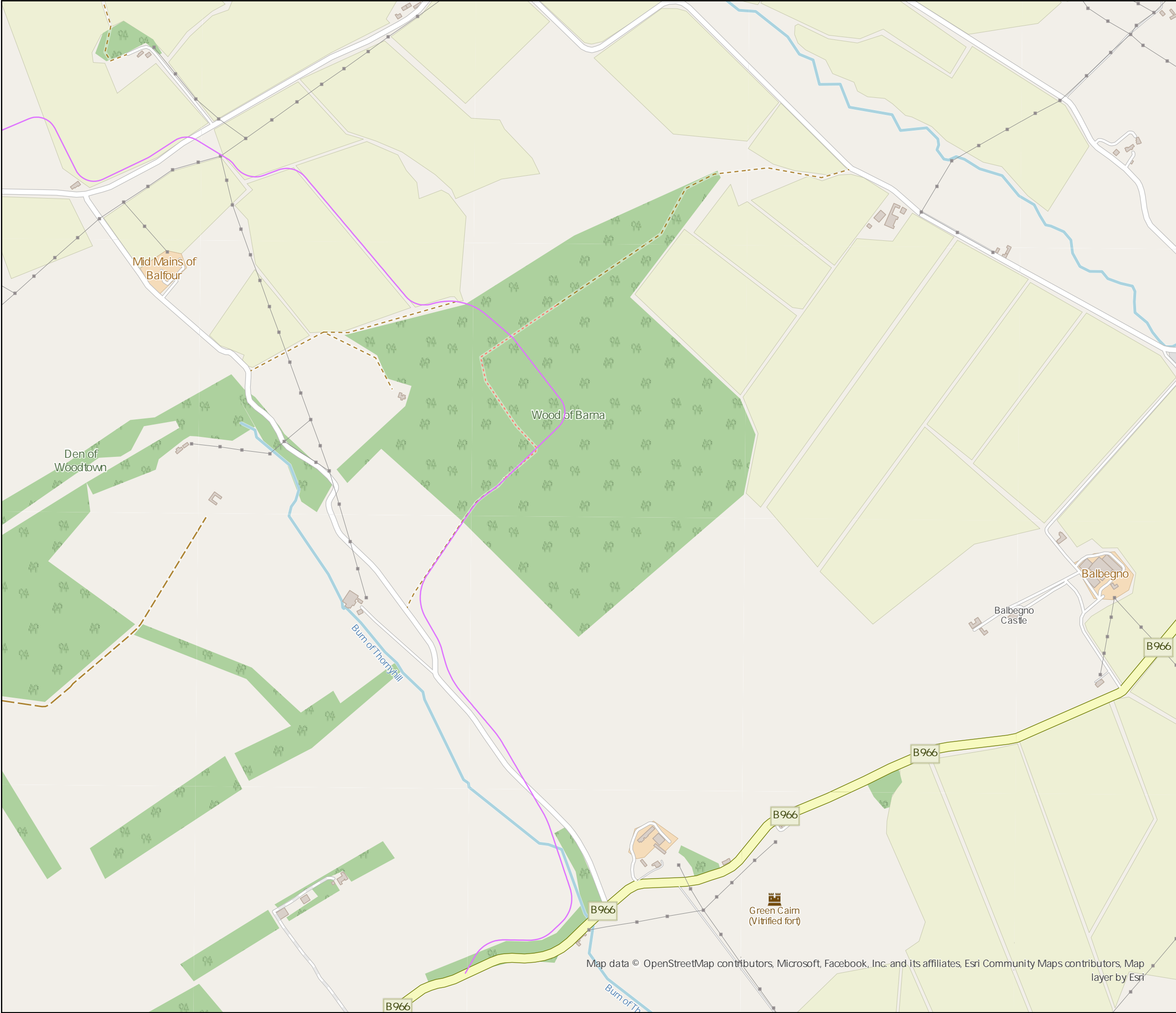

- Notes:
1. The proposed Glendye Wind Farm Grid Connection will require underground cable sections on either end into both Fetteresso and Glendye Substations.
 2. Contains peat data provided by SSE. Survey carried out by ASH and peat probes provided in Peat_Probing_Depths.shp file. Date received: 03/05/2024.
 3. Due to the lack of Lidar Data, the pole positions have been decided based on available Ordnance Survey Terrain 5 Data received from SSE in 20240516_DTM5.zip file. Date received: 16/05/2024.
 4. It is assumed that the number of ATVs required for construction and future maintenance activities has been considered by SSE planning team.
 5. It is assumed that temporary access trackways have sufficient load capacity to enable the construction and all future maintenance activities for the proposed bridges and culverts.
 6. It is assumed that no wind stays are required for the intermediate poles.
 7. The access tracks in Drumtochty Forest have been classified based on the FLS permission plan "Glen Dye Permission Plan Rev3." received from SSE on 13/09/2024. The remaining tracks were classified based on observations from the site walkover on 5-7/06/2024.
 8. Equipotential zone (EPZ) size is considered as "18m x 36m" as per the SSE standard TG-NET-OHL-507
 9. Sources of Data:
 - East Town Wind Turbine: "Source: Aberdeenshire Council" (https://upa.aberdeenshire.gov.uk/online-applications/files/106AB306A1DED471EEA9BAB25101A937/pdf/APP_2012_2953_WIND_TURBINE_REPORT-6362428.pdf)
 - Glendye Wind Farm: Wind Turbines Coordinates - <https://www.dpea.scotland.gov.uk/Document.aspx?id=979148>
 - Turbine Dimensions - "Glendye Wind Farm EIA Report", source: Coriolis Energy
 - Gas Pipeline Wayleave: <https://data.nationalgas.com/>
 - Existing OHLs and UGCs Infrastructure: "Source: Received from SSE"
 - Peatland Restoration Scheme Details received from SSE by email "Glendye - Hill of Gothie and Goyle Hill Peatland Restoration Scheme", dated 02/09/2024.

Legend

Developer Road

P04	22/01/25	CN	VA	AP	ISSUED FOR REVIEW
P03	04/12/24	CN	VA	AP	ISSUED FOR REVIEW
P02	21/10/24	CN	VA	AP	ISSUED FOR REVIEW
P01	11/07/24	CN	VA	WT	FIRST ISSUE
REV:	DATE:	DRWN:	CHKD:	APPVD:	DESCRIPTION:

STATUS: ISSUED FOR REVIEW

CLIENT:



Scottish & Southern
Electricity Networks
TRANSMISSION

PROJECT: GLENDYE WIND FARM
GRID CONNECTION

PROJECT NUMBER: LT468-PT469 LOCATION: Glendye WF

TITLE: Access Maps

DRAWN: CN END CHECK: VA

DESIGNER: CN COORDINATION: -

SCALE: 1:8800 APPROVED: AP

DATE OF FIRST ISSUE: 11/07/2024 SECURITY: -

ORIGINATOR DRAWING NUMBER:
LT468-PT469-ARCA-OHL-XX-D-EO-0009

SHEET No:
-

CLIENT DRAWING NUMBER:
TBC

REVISION No:
P04