

APPENDIX A: FIGURES

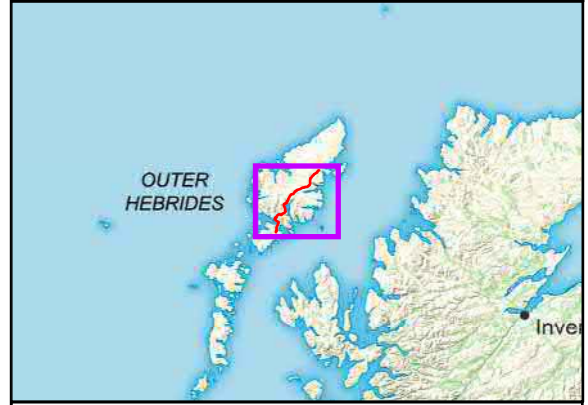

Legend

- Proposed Alignment
- Harris 132 kV Grid Supply Point
- Stornoway Substation



Reproduced by permission of Ordnance Survey on behalf of HMSO. Crown copyright and database right 2022 all rights reserved. Ordnance Survey Licence number 0100022432.

Project No: LT0245
Project: Harris to Stornoway 132 kV OHL Replacement

Title: Figure 1.1: Location Plan and Overview

Drawn by: AB Date: 09/08/2022

Drawing: R162_11469_001_Fig1-1_LocationPlan_C

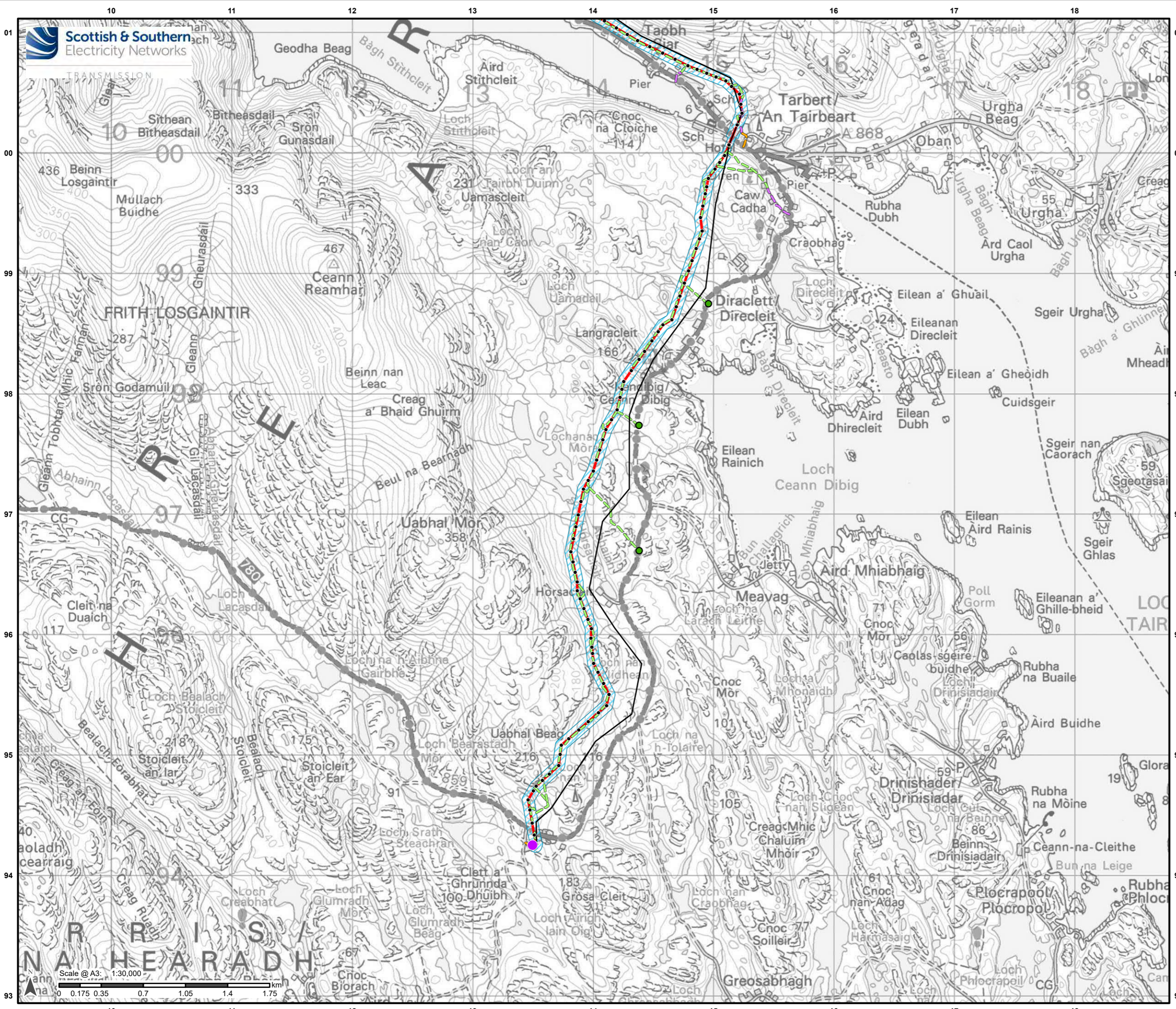

Legend

- Proposed Alignment
- Indicative Pole Location
- Harris 132kV Grid Supply Point
- Proposed New Bellmouth Junction Location
- Limit of Deviation
- Access - Existing Road
- Access - Existing Track
- Access - Open Ground
- Existing 132kV OHL to be Dismantled

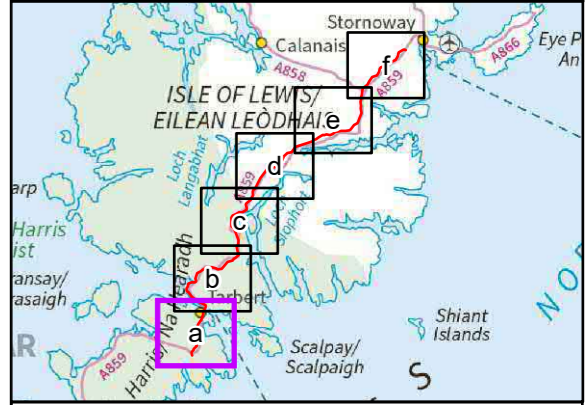

Reproduced by permission of Ordnance Survey on behalf of HMSO. Crown copyright and database right 2022 all rights reserved. Ordnance Survey Licence number 0100022432.

Project No: LT0245
Project: Harris to Stornoway 132 kV OHL Replacement

Title: Figure 3.1a: Proposed Development

Drawn by: AB Date: 08/09/2022

Drawing: R162_11469_001_Fig3-1_ProposedDev_C

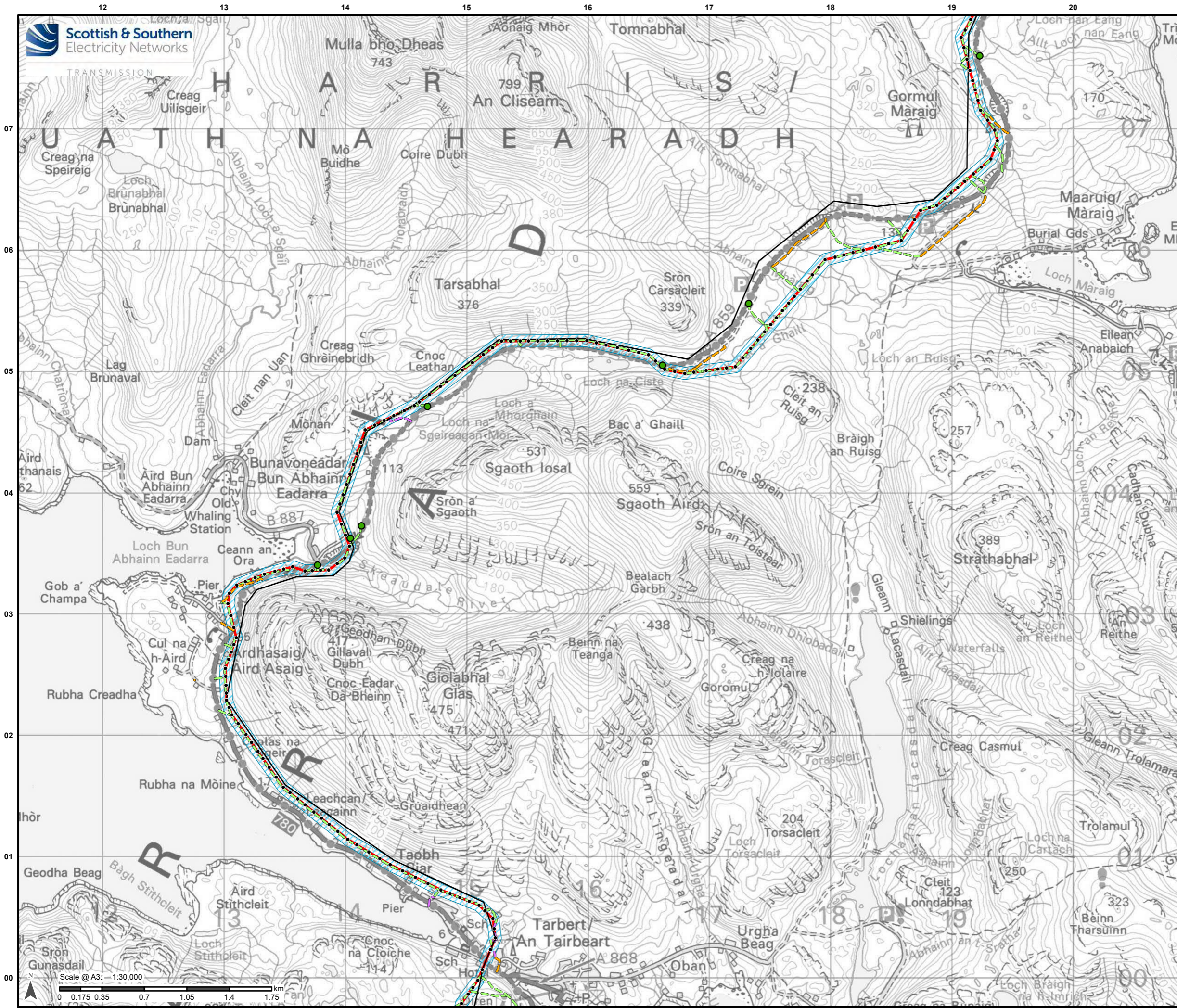

Legend

- Proposed Alignment
- Indicative Pole Location
- Proposed New Bellmouth Junction Location
- Limit of Deviation
- Access - Existing Road
- Access - Existing Track
- Access - Open Ground
- Existing 132kV OHL to be Dismantled

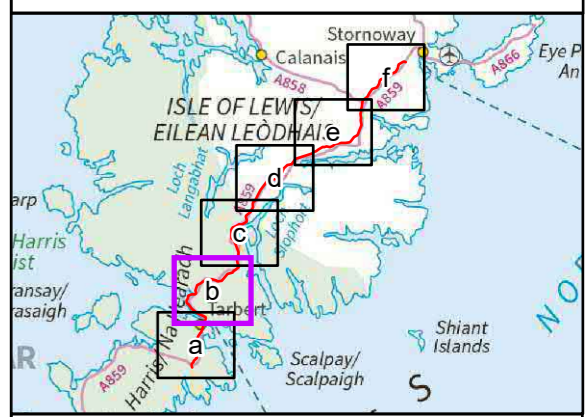

Reproduced by permission of Ordnance Survey on behalf of HMSO. Crown copyright and database right 2022 all rights reserved. Ordnance Survey Licence number 0100022432.

Project No: LT0245
Project: Harris to Stornoway 132 kV OHL Replacement

Title: Figure 3.1b:
Proposed Development

Drawn by: AB Date: 08/09/2022

Drawing: R162_11469_001_Fig3-1_ProposedDev_C

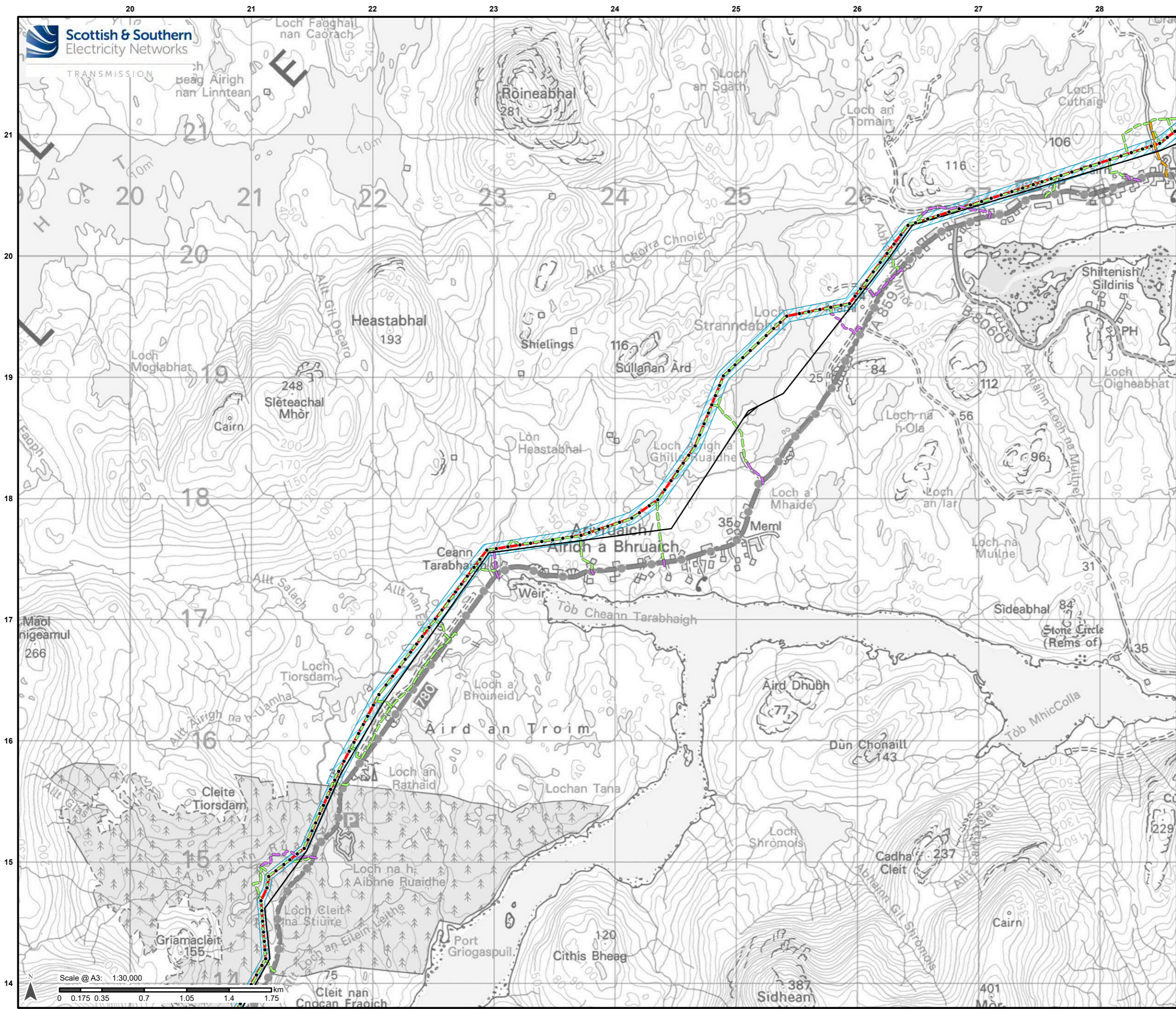

- Legend**
- Proposed Alignment
 - Indicative Pole Location
 - Limit of Deviation
 - Access - Existing Road
 - Access - Existing Track
 - Access - Open Ground
 - Existing 132kV OHL to be Dismantled

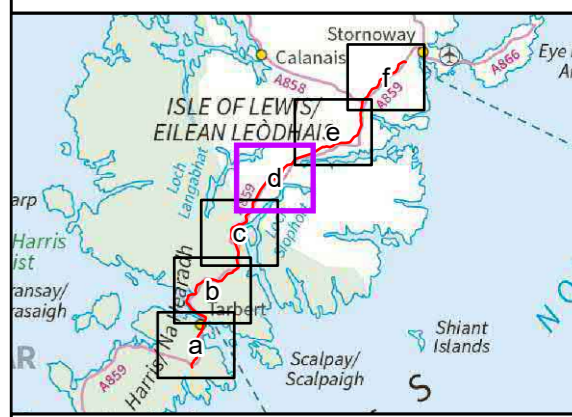

Reproduced by permission of Ordnance Survey on behalf of HMSO.
Crown copyright and database right 2022 all rights reserved.
Ordnance Survey Licence number 0100022432.

Project No: LT0245
Project: Harris to Stornoway 132 kV OHL Replacement

Title: Figure 3.1d:
Proposed Development

Drawn by: AB Date: 08/09/2022

Drawing: R162_11469_001_Fig3-1_ProposedDev_C

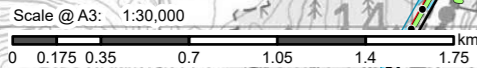

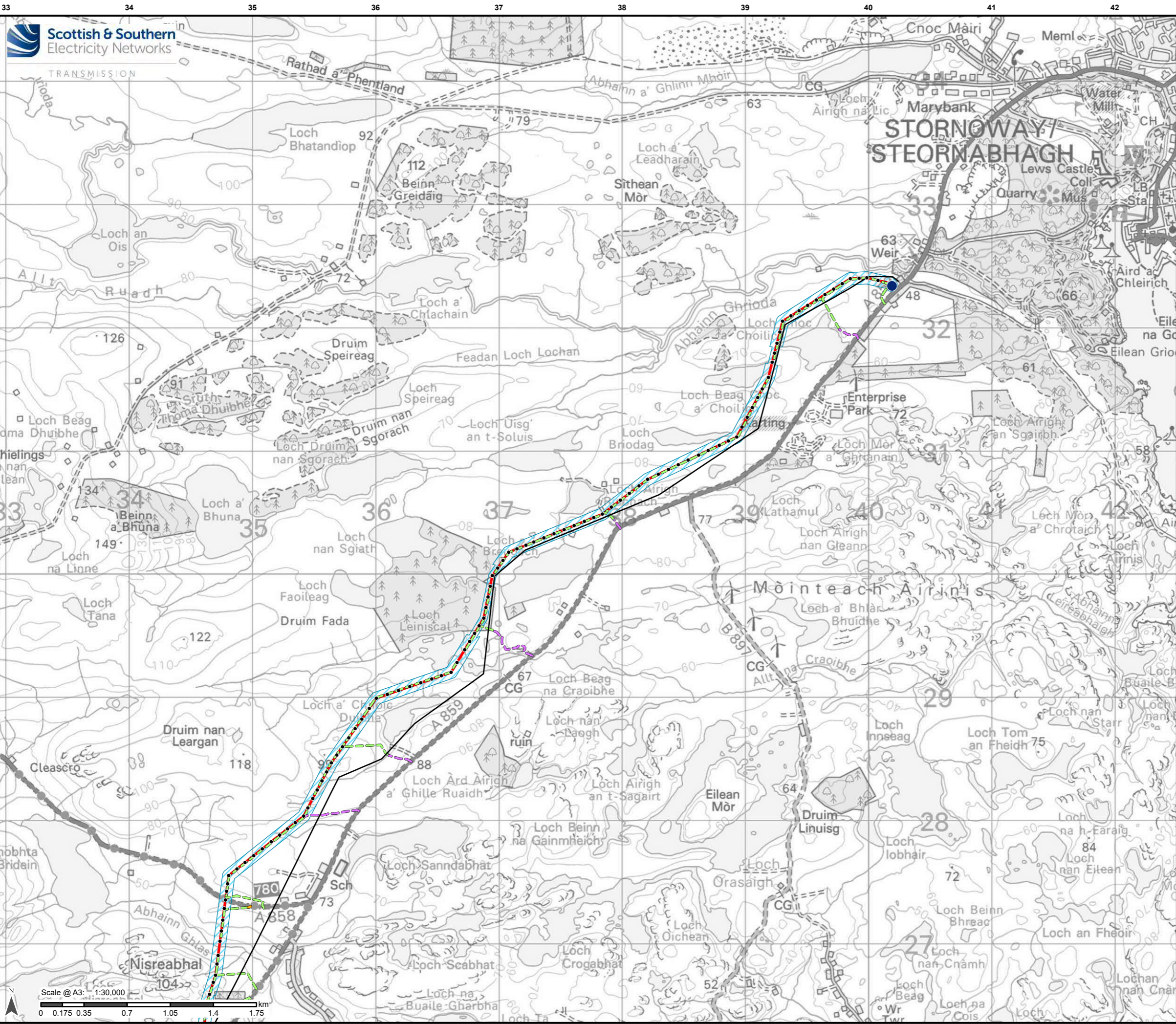

Legend

- Proposed Alignment
- Indicative Pole Location
- Stornoway Substation
- Limit of Deviation
- Access - Existing Road
- Access - Existing Track
- Access - Open Ground
- Existing 132kV OHL to be Dismantled

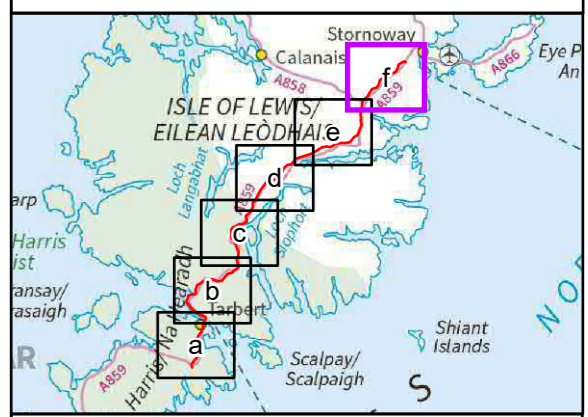

Reproduced by permission of Ordnance Survey on behalf of HMSO. Crown copyright and database right 2022 all rights reserved. Ordnance Survey Licence number 0100022432.

Project No: LT0245
Project: Harris to Stornoway 132 kV OHL Replacement

Title: Figure 3.1f: Proposed Development

Drawn by: AB Date: 08/09/2022

Drawing: R162_11469_001_Fig3-1_ProposedDev_C

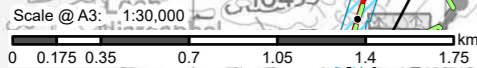

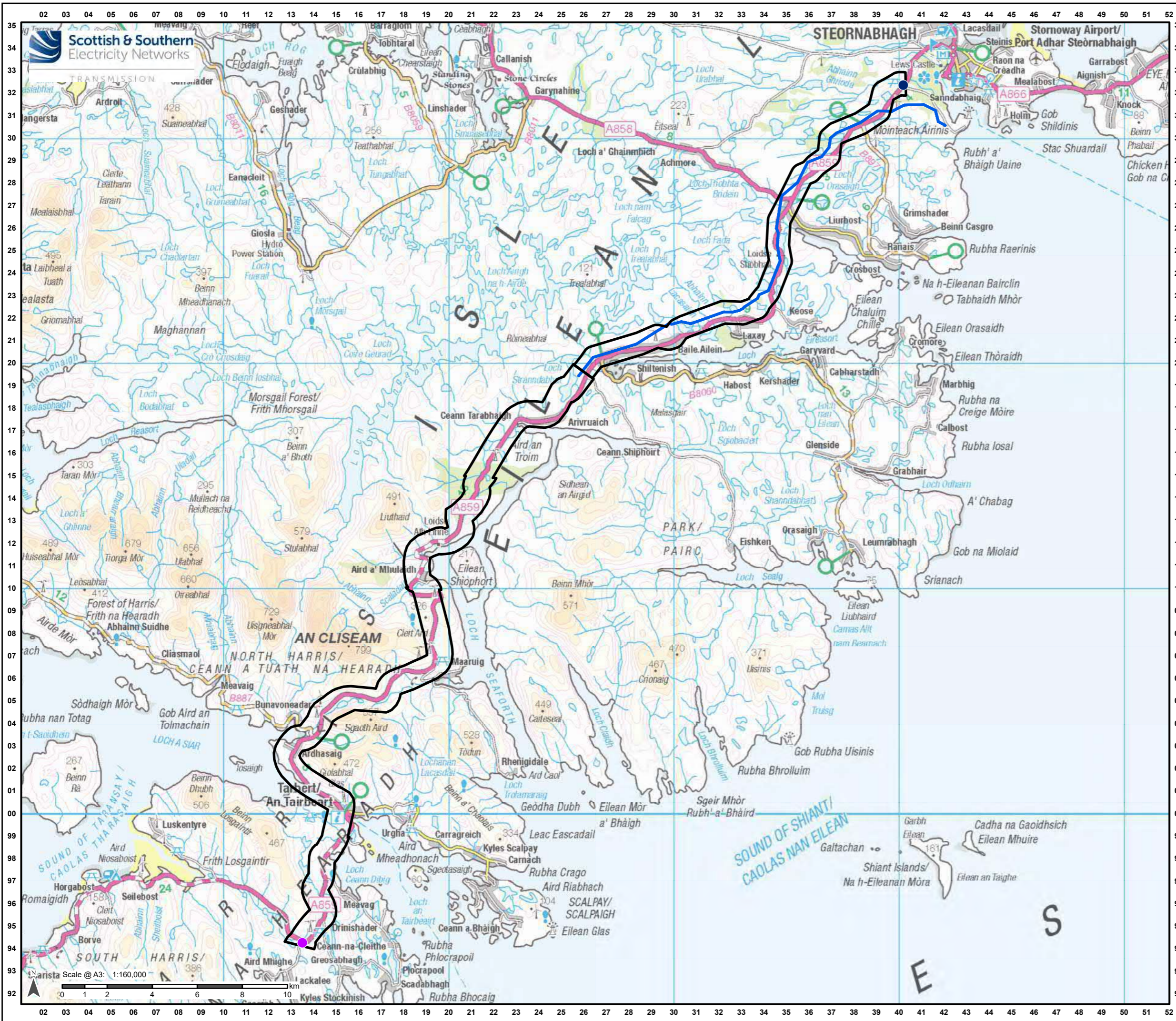

Legend

- Harris 132kV Grid Supply Point
- Stornoway Substation
- Balallan-Stornoway 132 kV OHL Alignment (as proposed)
- Proposed Corridor



Reproduced by permission of Ordnance Survey on behalf of HMSO. Crown copyright and database right 2022 all rights reserved. Ordnance Survey Licence number 0100022432.

Project No: LT0245

Project: Harris to Stornoway 132 kV OHL Replacement

Title: Figure 4.1: Proposed Corridor

Drawn by: AB Date: 04/08/2022

Drawing: R162_11469_001_Fig4-1_ProposedCorridor_C

Scale @ A3: 1:160,000

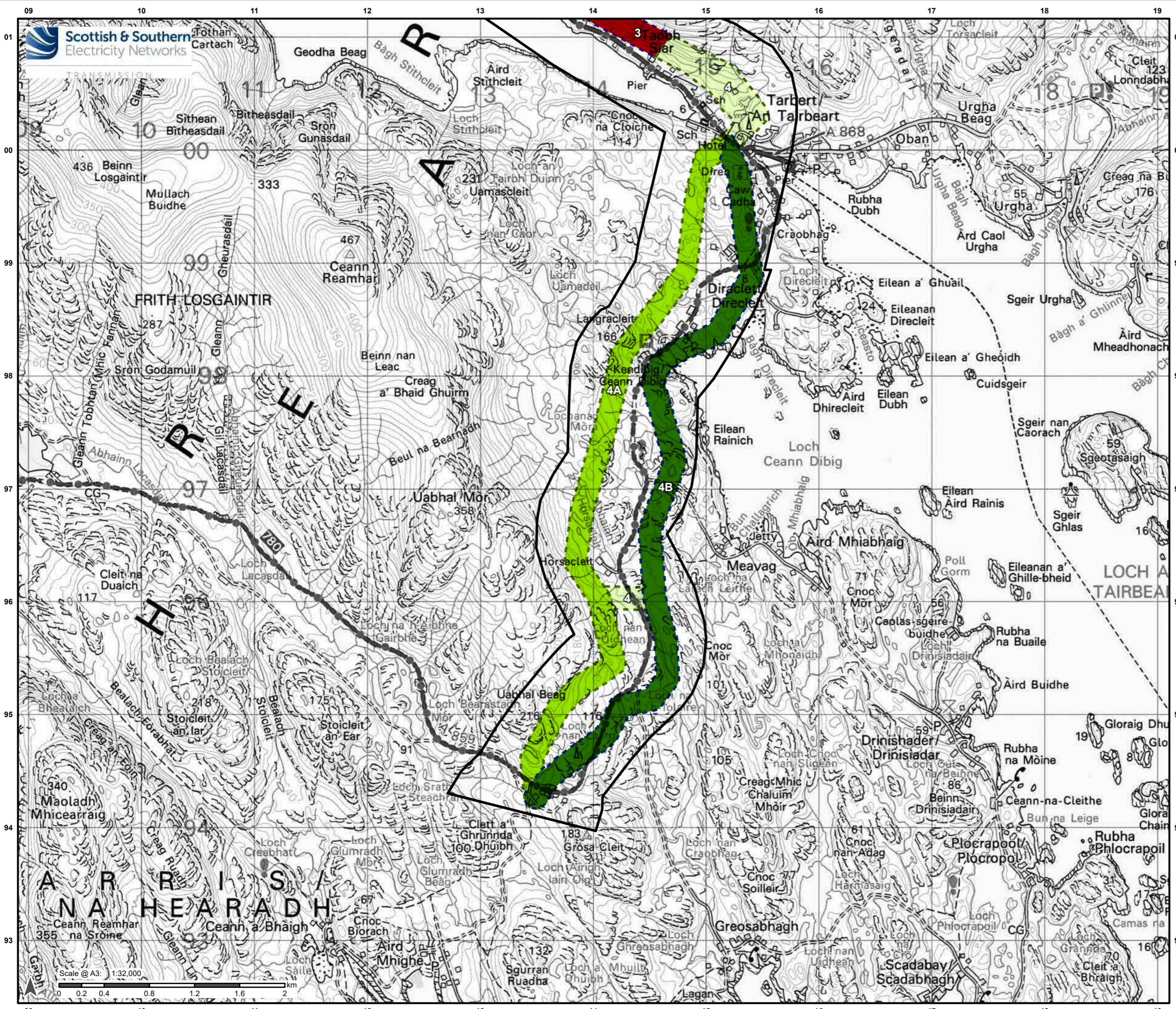

Legend

- Proposed Corridor
- Route Options**
- Route 3
- Route 4
- Route Option 4a
- Route Option 4b

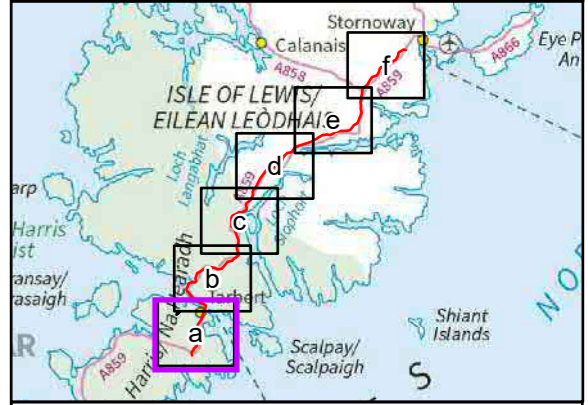

Reproduced by permission of Ordnance Survey on behalf of HMSO.
Crown copyright and database right 2022 all rights reserved.
Ordnance Survey Licence number 0100022432.

Project No: LT0245
Project: Harris to Stornoway 132 kV OHL Replacement

Title: Figure 4.2a:
Route Options

Drawn by: AB
Date: 04/08/2022

Drawing: R162_11469_001_Fig4-2_RouteOptions_C



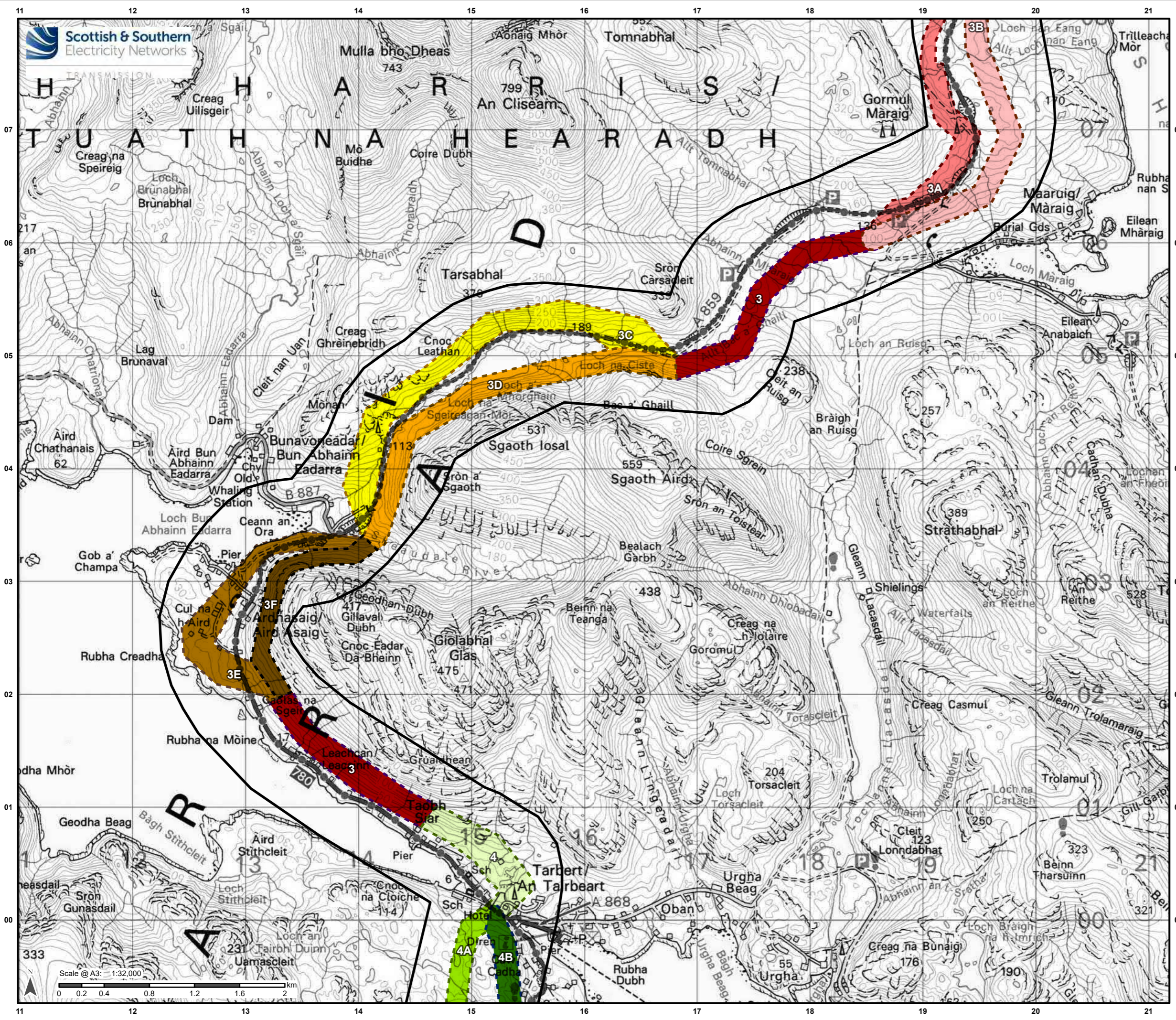

Legend

- Proposed Corridor
- Route Options**
- Route 3
- Route Option 3a
- Route Option 3b
- Route Option 3c
- Route Option 3d
- Route Option 3e
- Route Option 3f
- Route 4
- Route Option 4a
- Route Option 4b

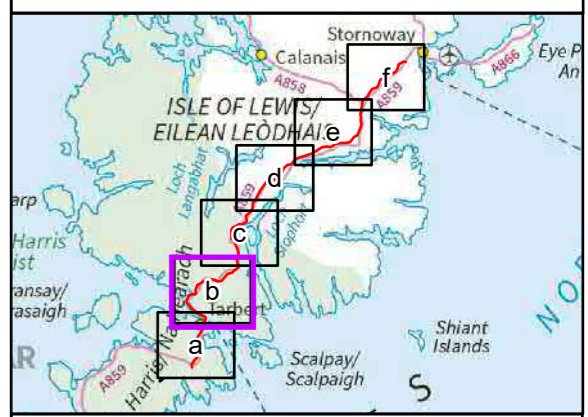

Reproduced by permission of Ordnance Survey on behalf of HMSO.
Crown copyright and database right 2022 all rights reserved.
Ordnance Survey Licence number 0100022432.

Project No: LT0245
Project: Harris to Stornoway 132 kV OHL Replacement







Title: Figure 4.2b:
Route Options

Drawn by: AB Date: 04/08/2022

Drawing: R162_11469_001_Fig4-2_RouteOptions_C



Legend

-  Proposed Corridor
- Route Options**
-  Route 2
-  Route Option 2a
-  Route Option 2b
-  Route 3
-  Route Option 3a
-  Route Option 3b

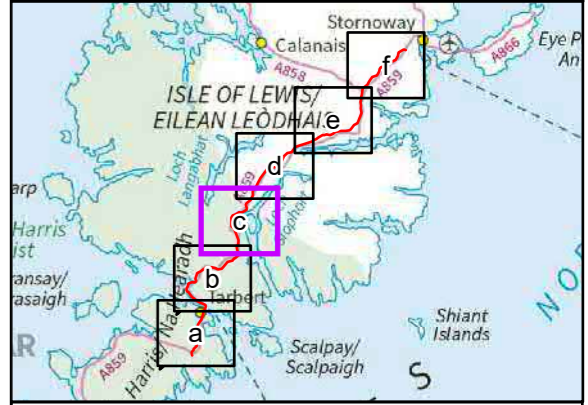
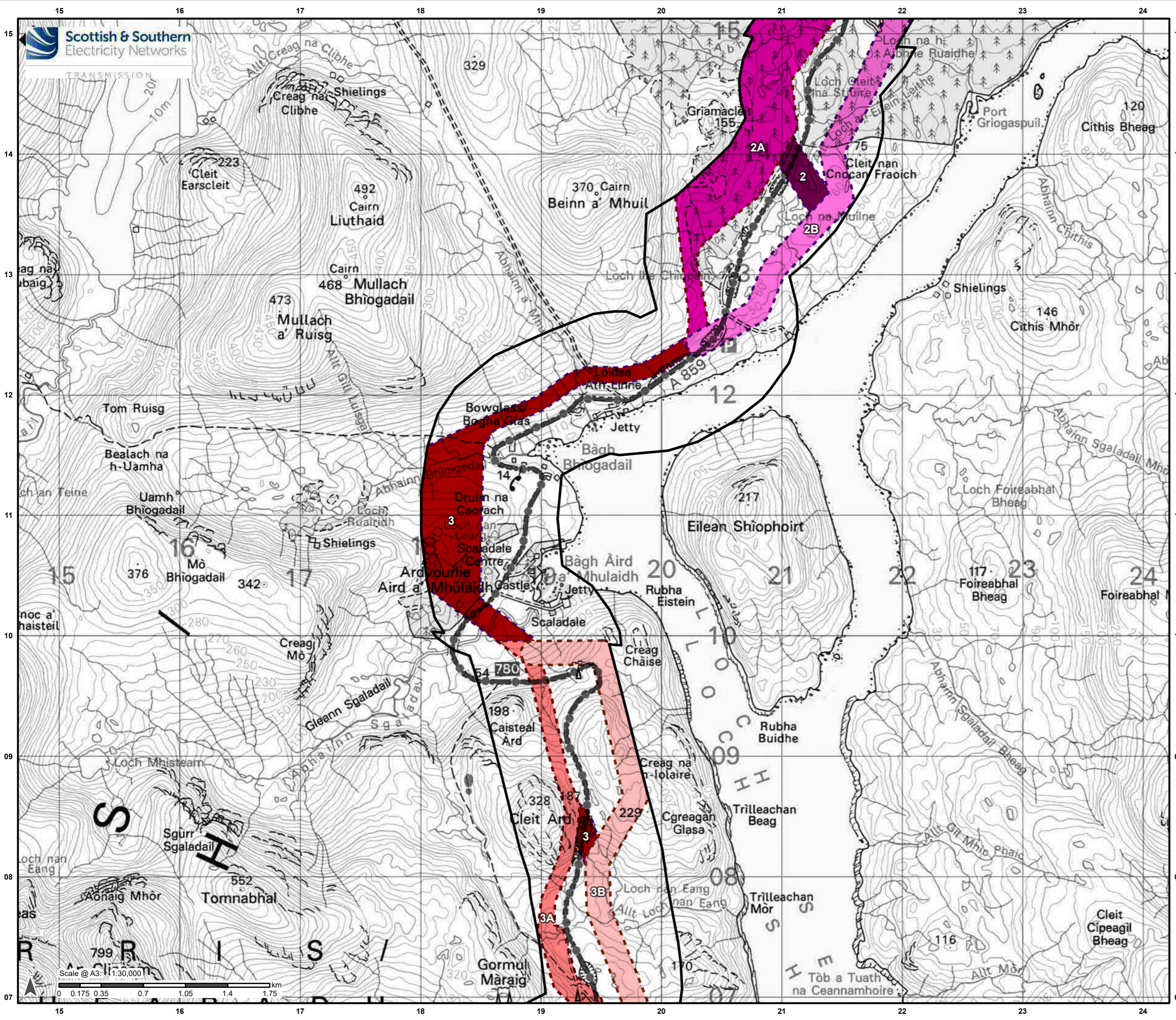

Reproduced by permission of Ordnance Survey on behalf of HMSO.
Crown copyright and database right 2022 all rights reserved.
Ordnance Survey Licence number 0100022432.

Project No: LT0245

Project: Harris to Stornoway 132 kV OHL Replacement

Title: Figure 4.2c:
Route Options

Drawn by: AB Date: 04/08/2022

Drawing: R162_11469_001_Fig4-2_RouteOptions_C

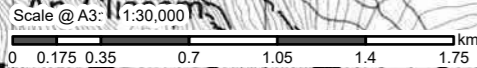

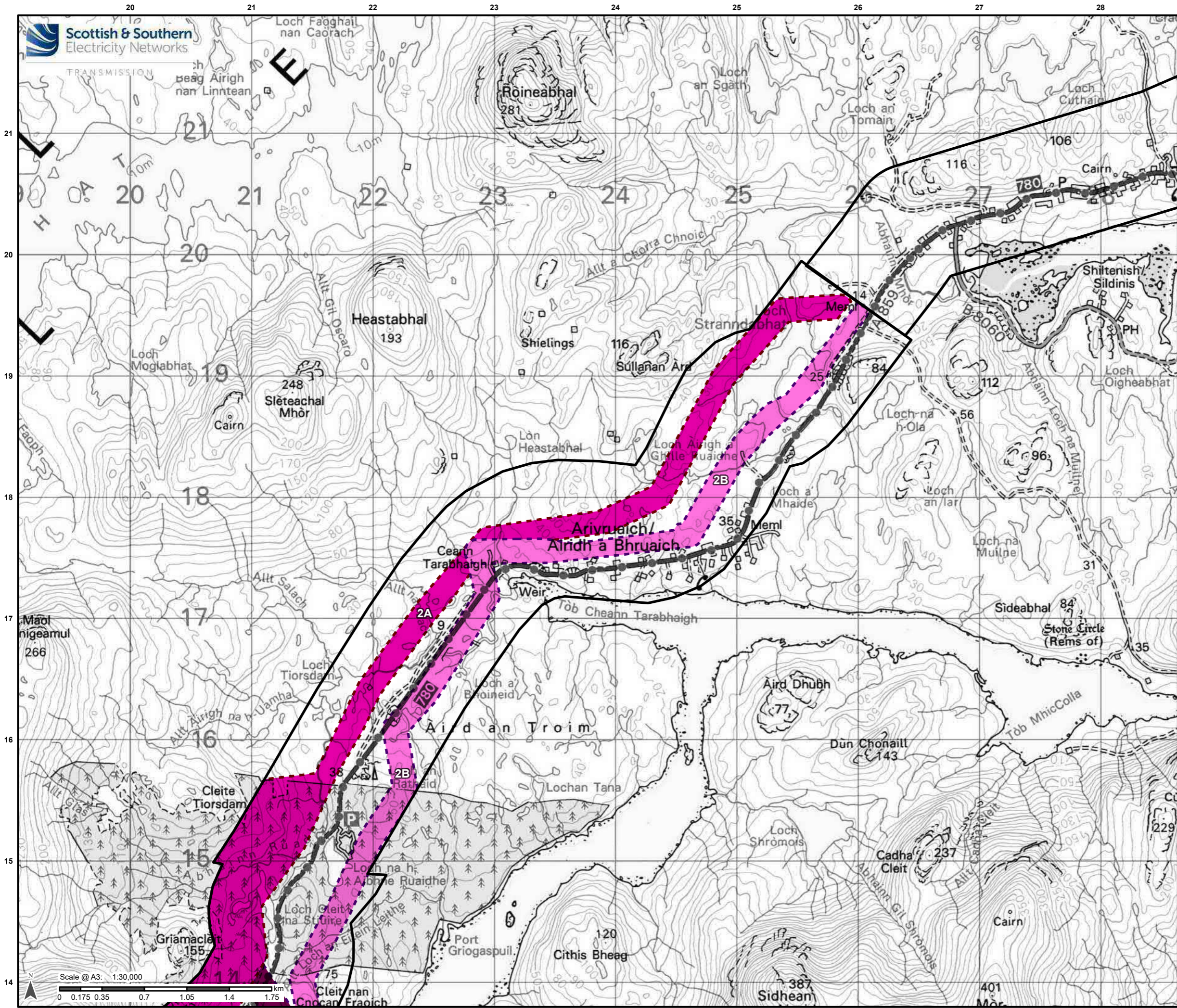

Legend

- Proposed Corridor
- Route Options**
- Route 2
- Route Option 2a
- Route Option 2b

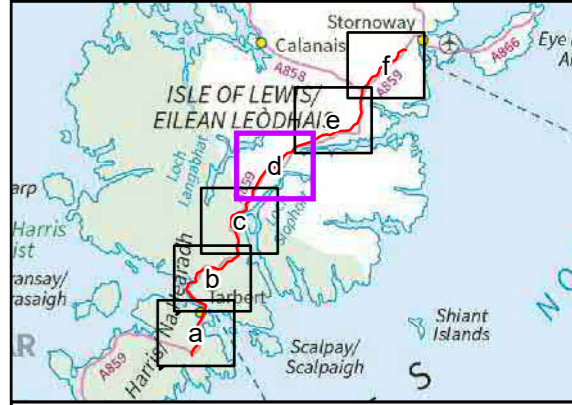
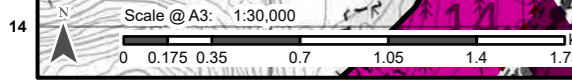

Reproduced by permission of Ordnance Survey on behalf of HMSO.
Crown copyright and database right 2022 all rights reserved.
Ordnance Survey Licence number 0100022432.

Project No: LT0245
Project: Harris to Stornoway 132 kV OHL Replacement

Title:
Figure 4.2d:
Route Options

Drawn by: AB
Date: 04/08/2022

Drawing: R162_11469_001_Fig4-2_RouteOptions_C

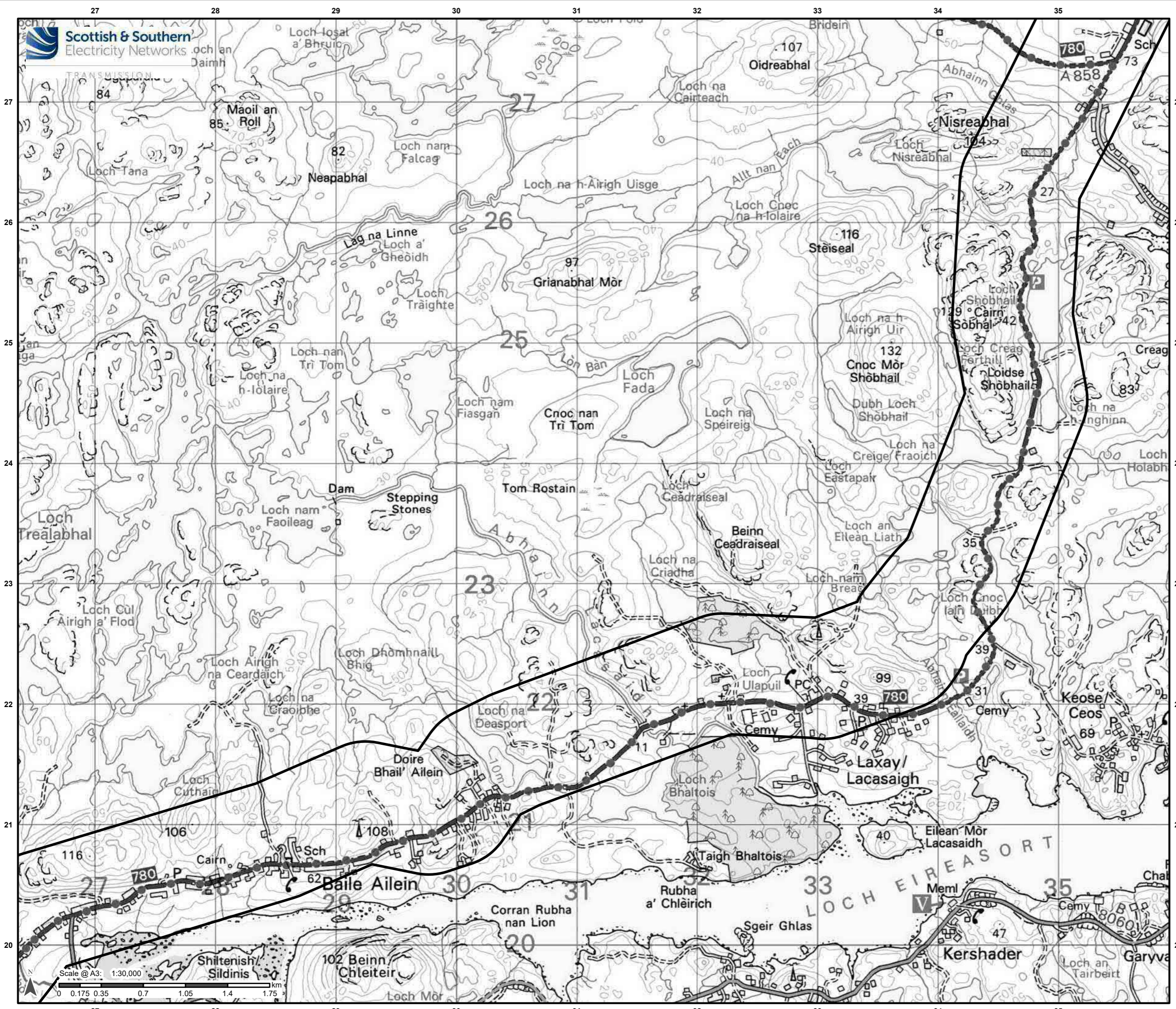

Legend

Proposed Corridor

Reproduced by permission of Ordnance Survey on behalf of HMSO. Crown copyright and database right 2022 all rights reserved. Ordnance Survey Licence number 0100022432.

Project No: LT0245
Project: Harris to Stornoway 132 kV OHL Replacement
Title: Figure 4.2e: Route Options
Drawn by: AB Date: 04/08/2022
Drawing: R162_11469_001_Fig4-2_RouteOptions_C

