



APPENDIX A: FIGURES (continued)

Legend

-  Proposed Corridor
-  Proposed Route

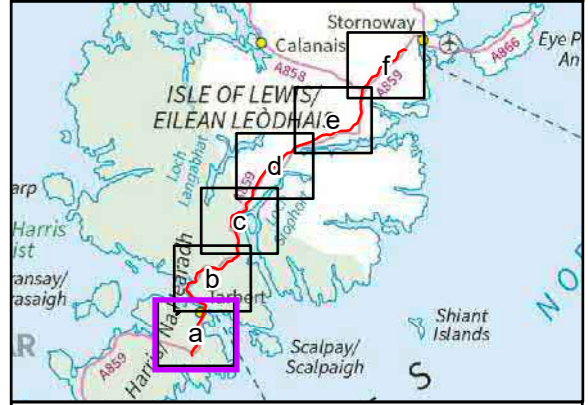
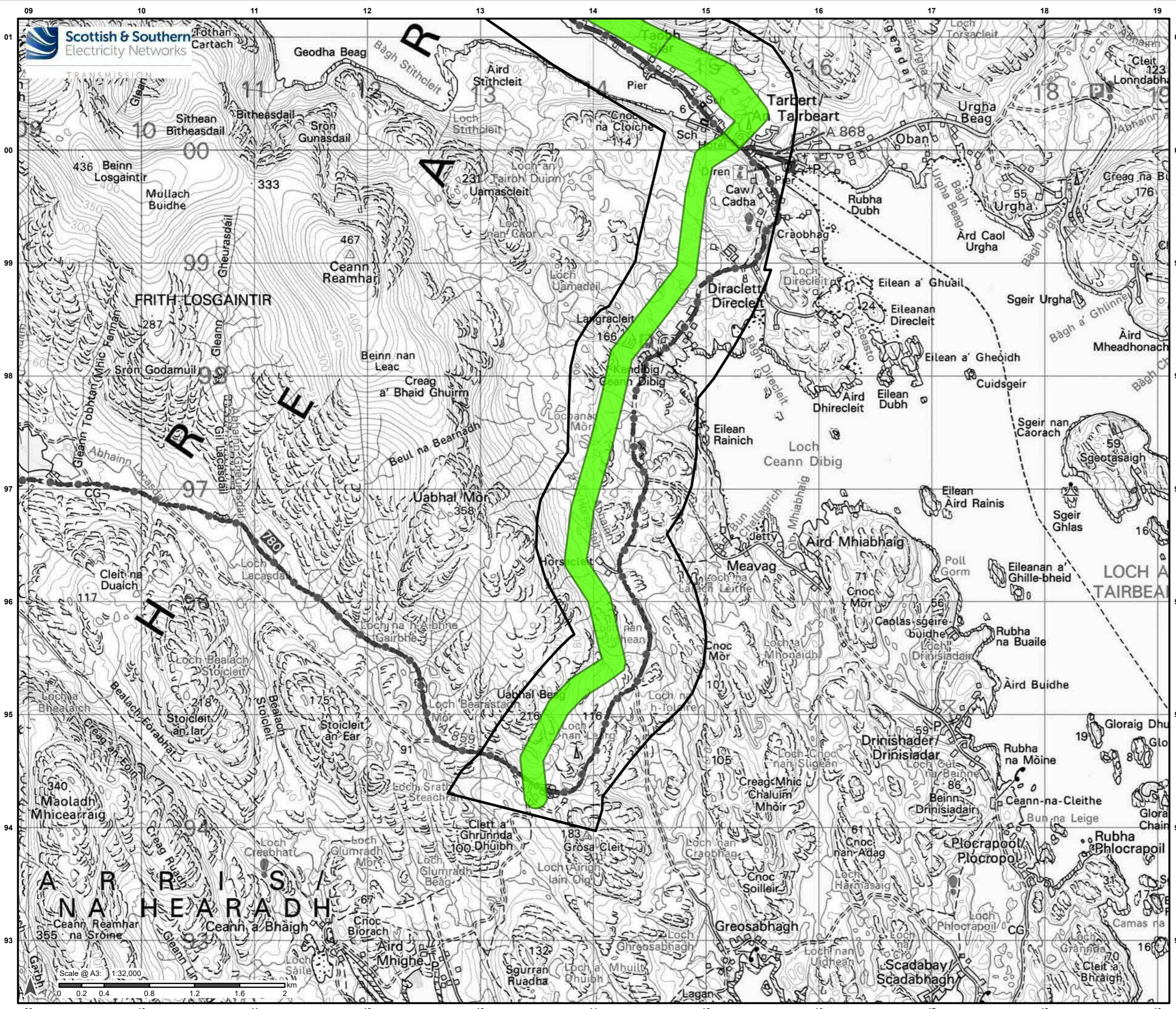

Reproduced by permission of Ordnance Survey on behalf of HMSO.
Crown copyright and database right 2022 all rights reserved.
Ordnance Survey Licence number 0100022432.

Project No: LT0245

Project: Harris to Stornoway 132 kV OHL Replacement

Title: Figure 4.3a: Proposed Route

Drawn by: AB Date: 03/08/2022

Drawing: R162_11469_001_Fig4-3_ProposedRoute_A

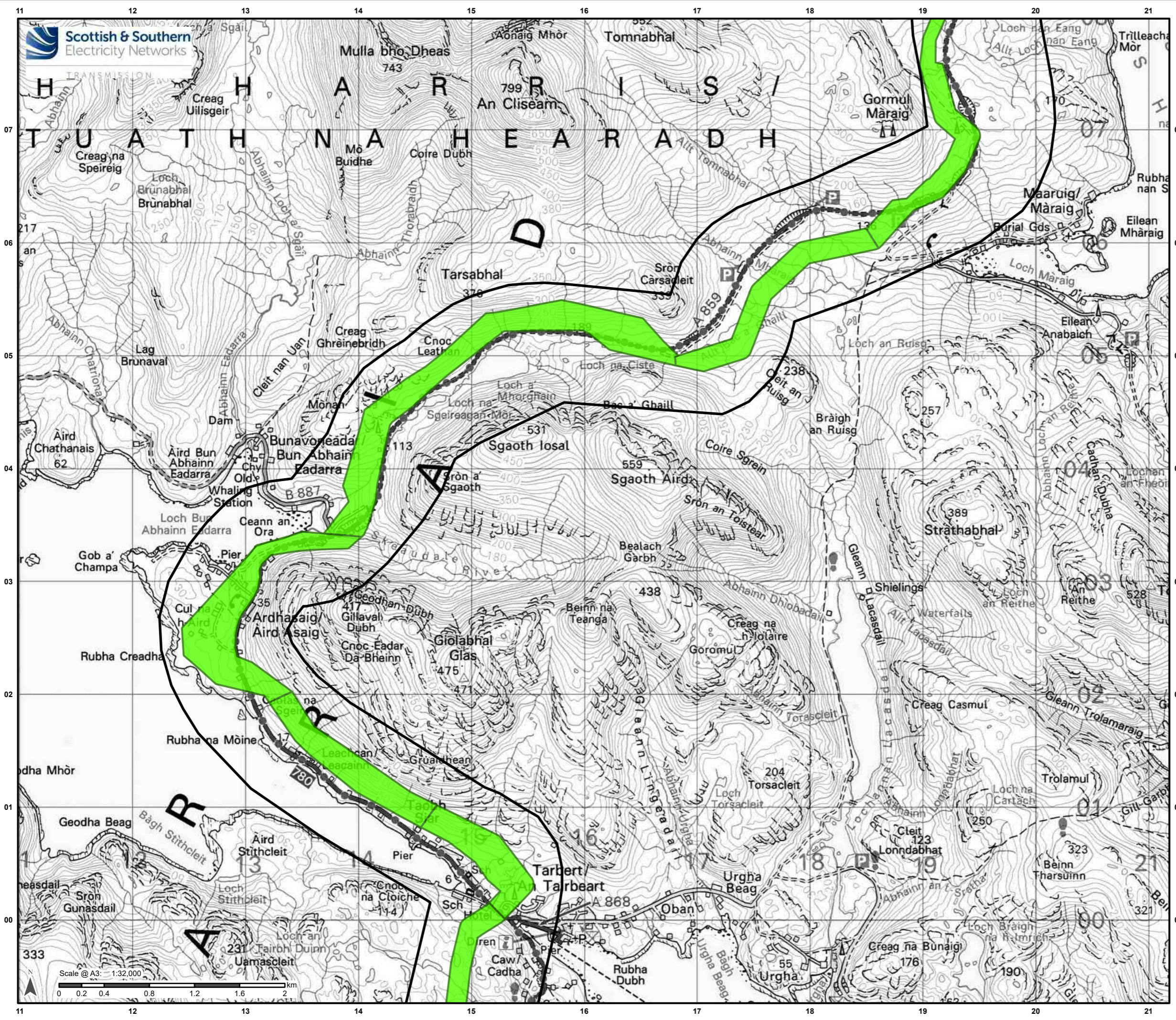

Legend

- Proposed Corridor
- Proposed Route



Reproduced by permission of Ordnance Survey on behalf of HMSO. Crown copyright and database right 2022 all rights reserved. Ordnance Survey Licence number 0100022432.

Project No: LT0245
Project: Harris to Stornoway 132 kV OHL Replacement
Title: Figure 4.3b: Proposed Route

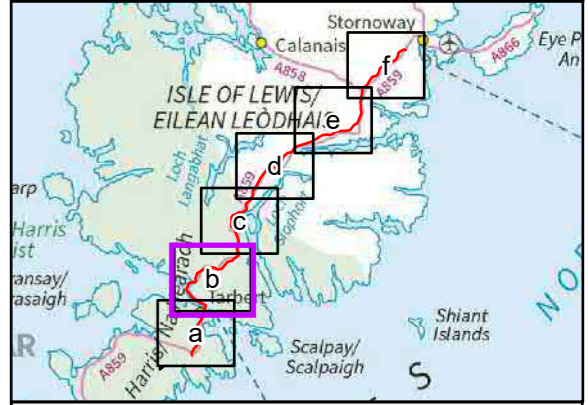
Drawn by: AB Date: 03/08/2022
Drawing: R162_11469_001_Fig4-3_ProposedRoute_A



Legend

-  Proposed Corridor
-  Proposed Route

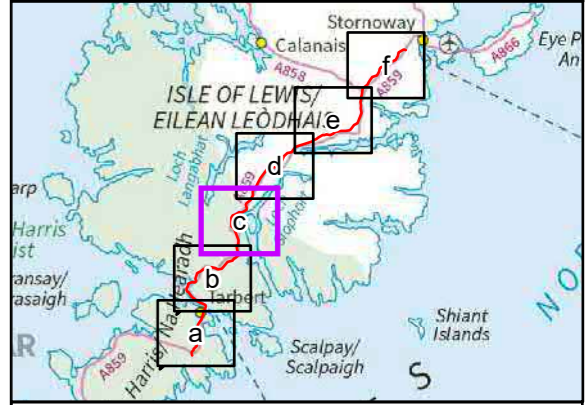
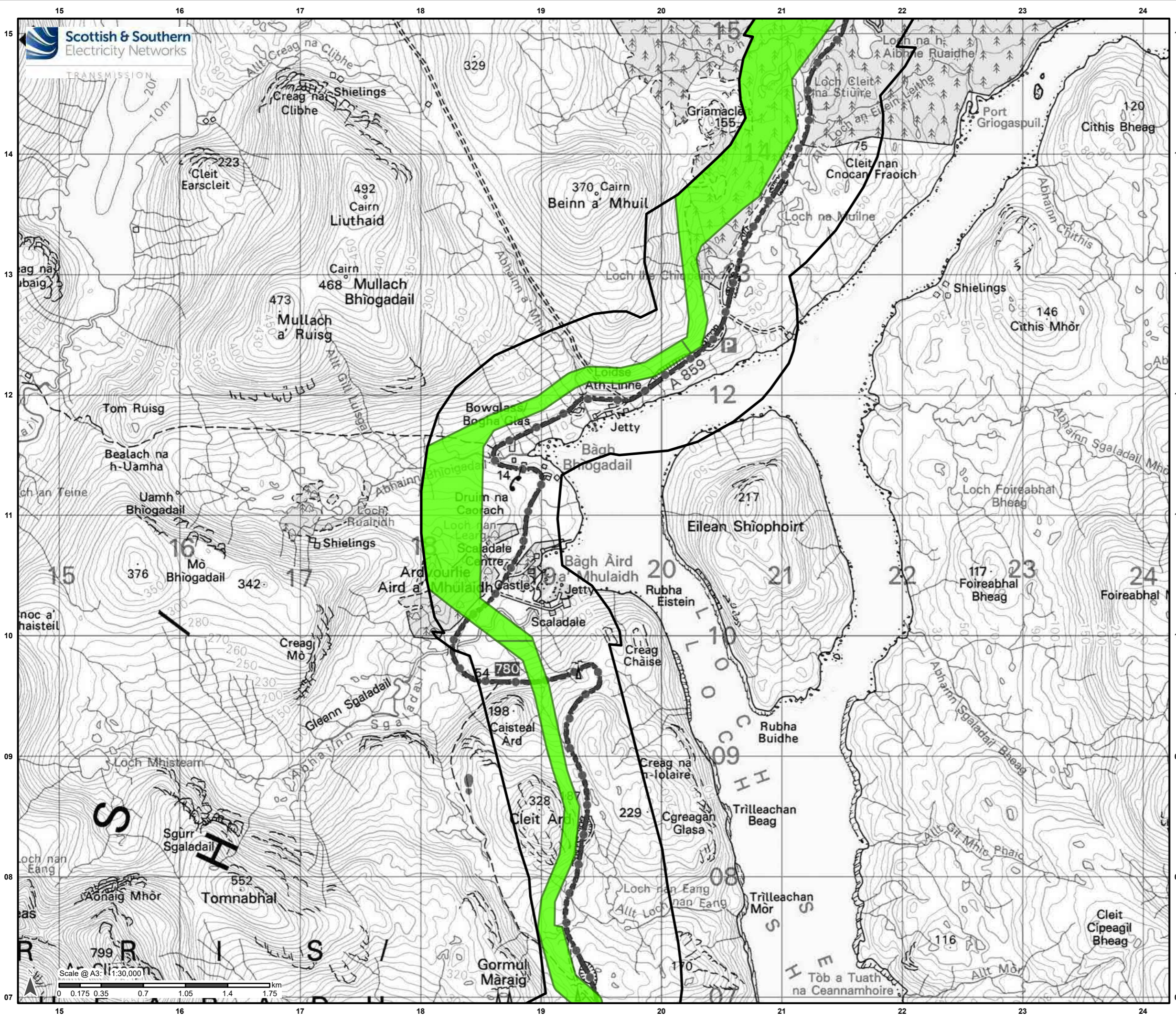

Reproduced by permission of Ordnance Survey on behalf of HMSO.
Crown copyright and database right 2022 all rights reserved.
Ordnance Survey Licence number 0100022432.

Project No: LT0245

Project: Harris to Stornoway 132 kV OHL Replacement

Title: Figure 4.3c: Proposed Route

Drawn by: AB Date: 03/08/2022

Drawing: R162_11469_001_Fig4-3_ProposedRoute_A



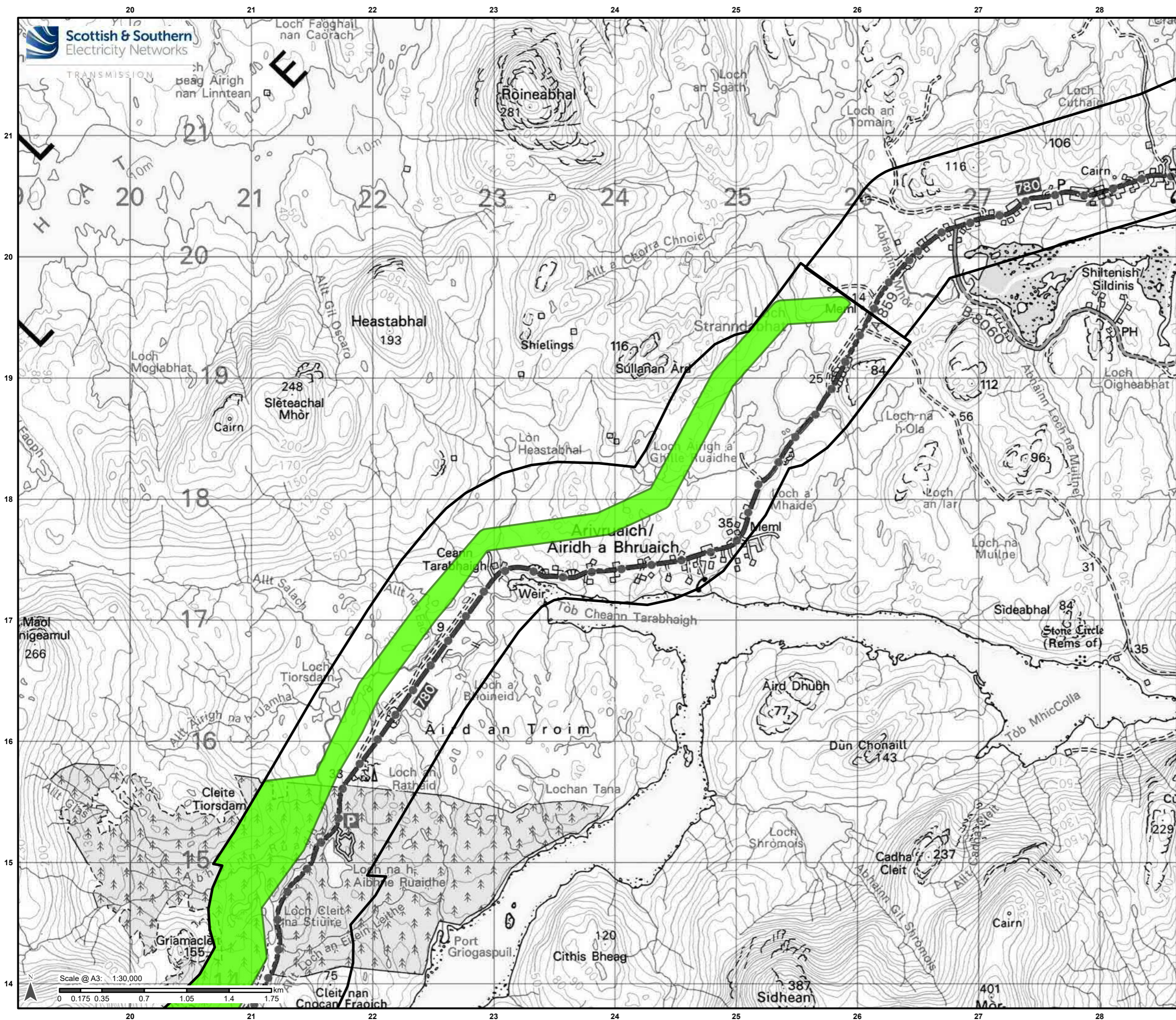

Legend

- Proposed Corridor
- Proposed Route

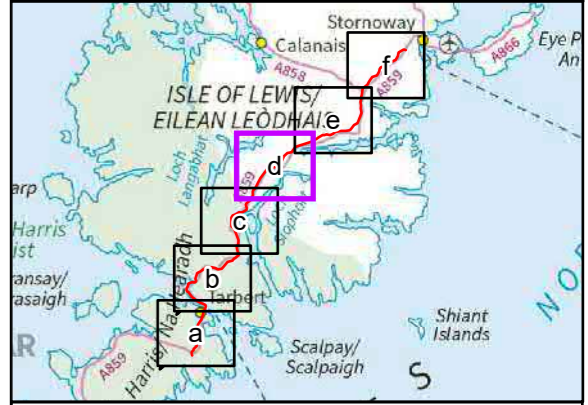

Reproduced by permission of Ordnance Survey on behalf of HMSO. Crown copyright and database right 2022 all rights reserved. Ordnance Survey Licence number 0100022432.

Project No: LT0245
Project: Harris to Stornoway 132 kV OHL Replacement

Title: Figure 4.3d: Proposed Route

Drawn by: AB Date: 03/08/2022

Drawing: R162_11469_001_Fig4-3_ProposedRoute_A

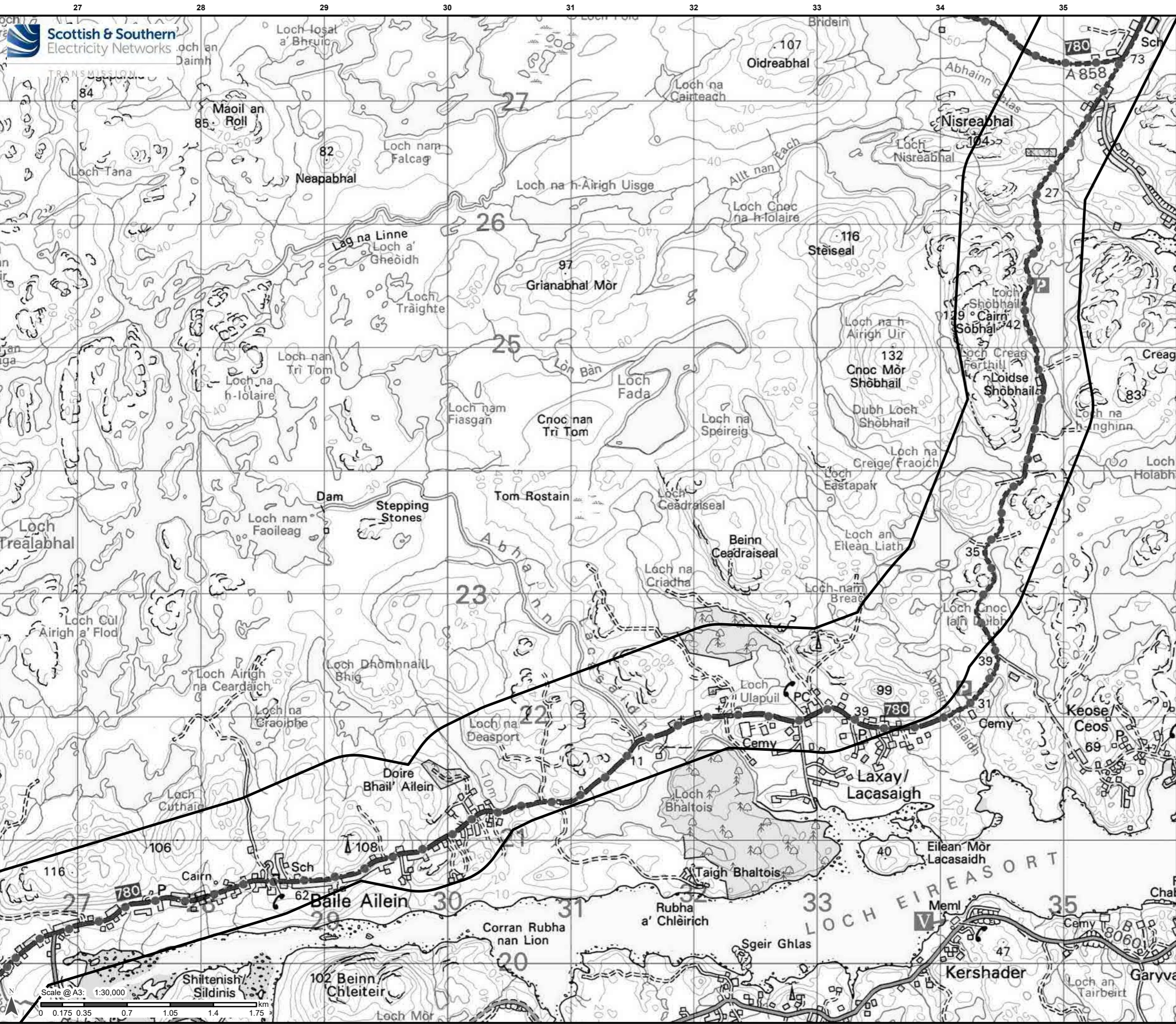

Scottish & Southern
Electricity Networks

Legend

Proposed Corridor

Reproduced by permission of Ordnance Survey on behalf of HMSO. Crown copyright and database right 2022 all rights reserved. Ordnance Survey Licence number 0100022432.

Project No: LT0245
Project: Harris to Stornoway 132 kV OHL Replacement
Title: Figure 4.3e: Proposed Route

Drawn by: AB Date: 03/08/2022
Drawing: R162_11469_001_Fig4-3_ProposedRoute_A

Scale @ A3: 1:30,000
0 0.175 0.35 0.7 1.05 1.4 1.75 km

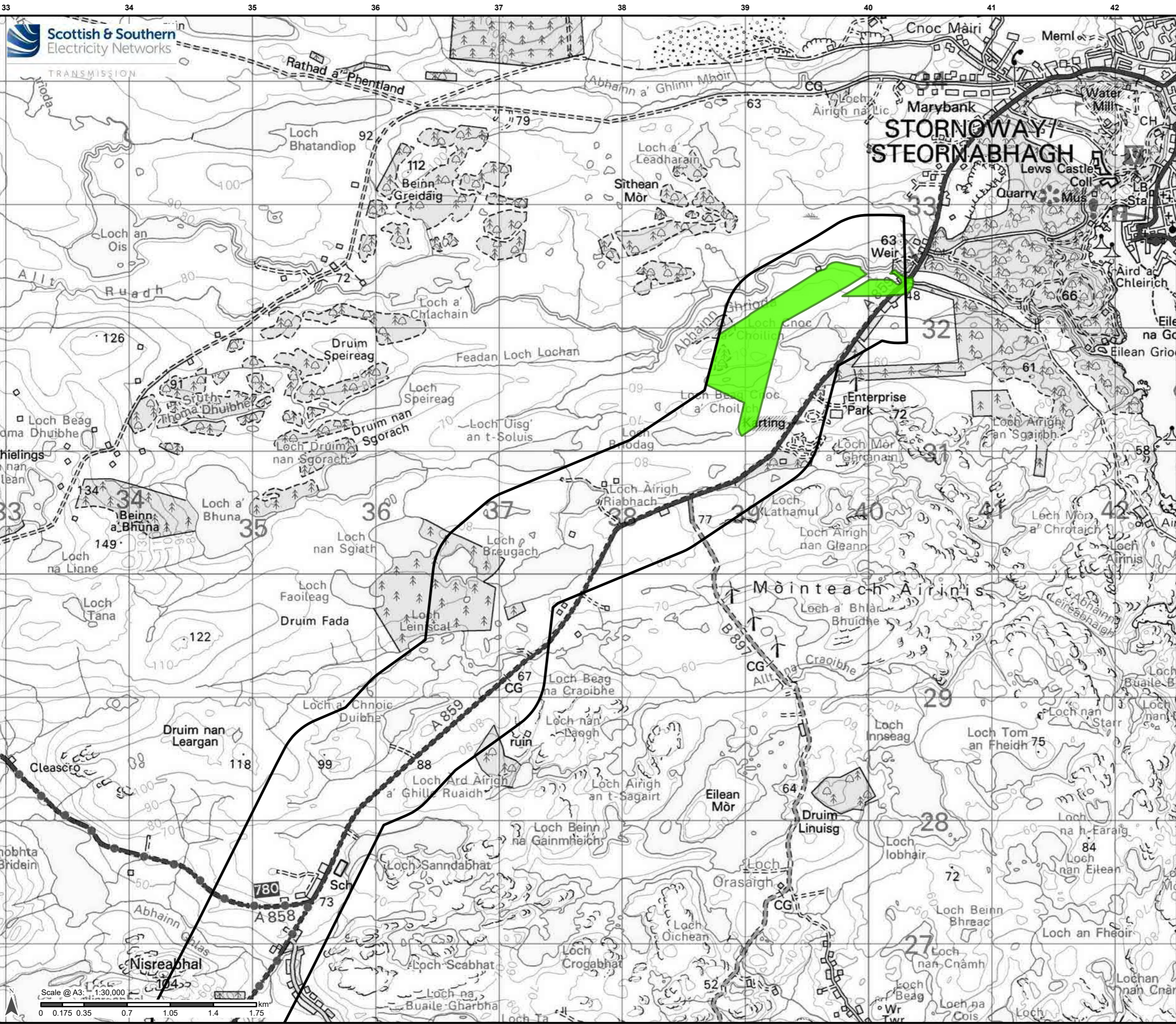

Legend

- Proposed Corridor
- Proposed Route

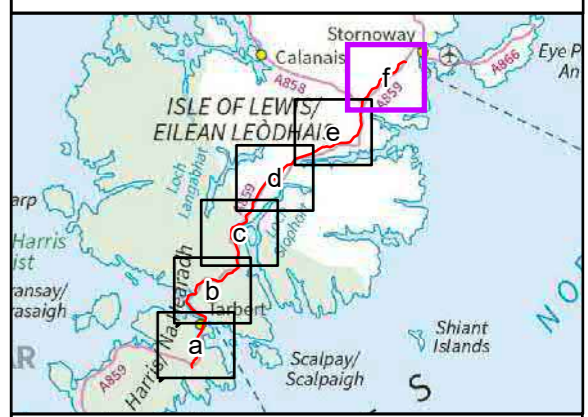

Reproduced by permission of Ordnance Survey on behalf of HMSO.
Crown copyright and database right 2022 all rights reserved.
Ordnance Survey Licence number 0100022432.

Project No: LT0245
Project: Harris to Stornoway 132 kV OHL Replacement

Title: Figure 4.3f: Proposed Route

Drawn by: AB Date: 03/08/2022

Drawing: R162_11469_001_Fig4-3_ProposedRoute_A

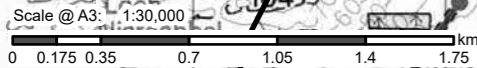

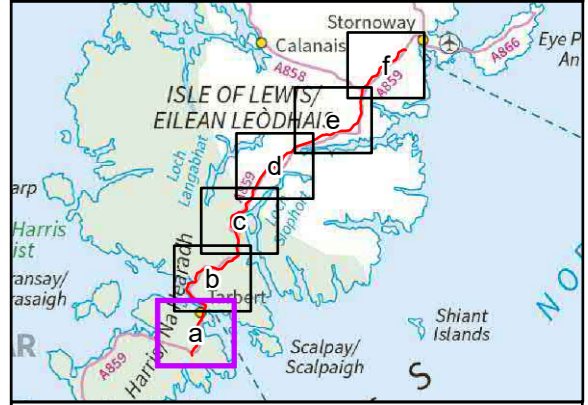
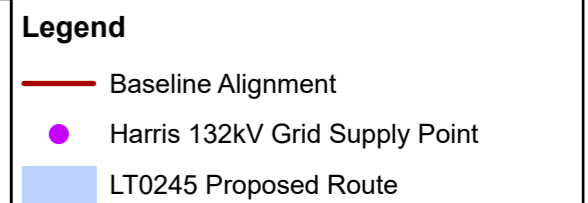
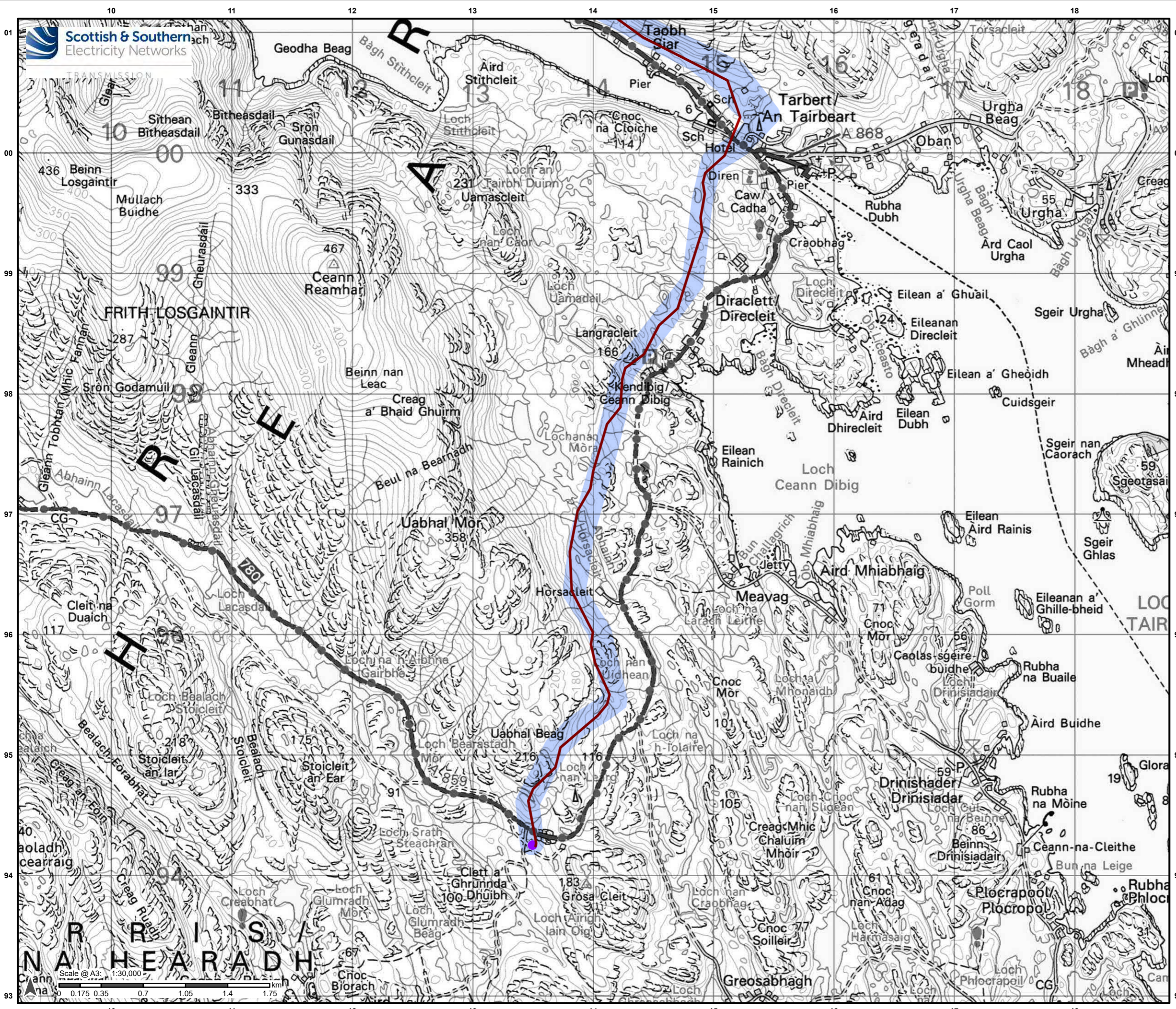

Reproduced by permission of Ordnance Survey on behalf of HMSO. Crown copyright and database right 2022 all rights reserved. Ordnance Survey Licence number 0100022432.

Project No: LT0245
Project: Harris to Stornoway 132 kV OHL Replacement

Title: Figure 4.4a: Alignment Options

Drawn by: AB
Date: 08/09/2022

Drawing: R162_11469_001_Fig4-4_AlignmentOptions_C

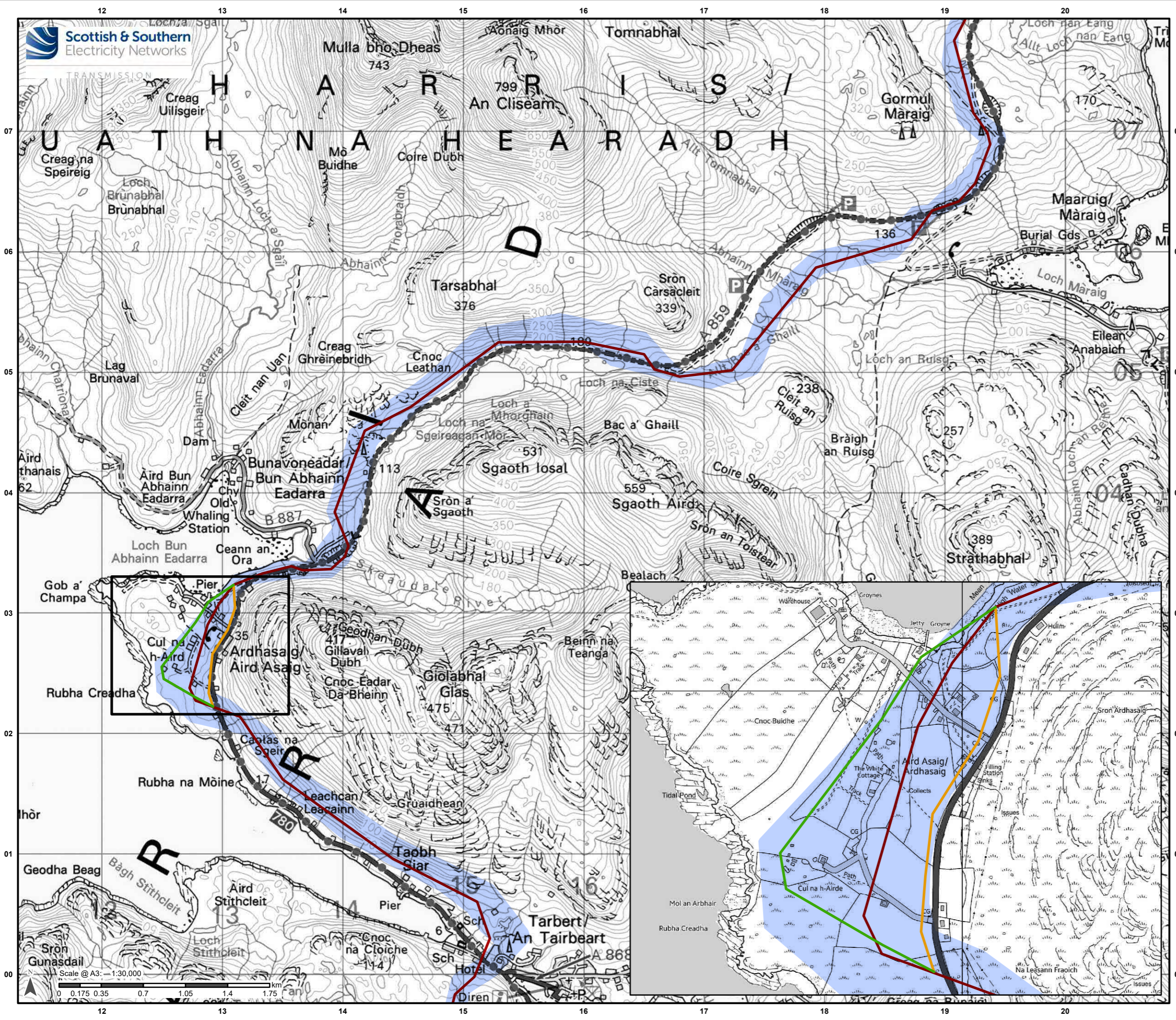

Legend

- Baseline Alignment
- LT0245 Proposed Route
- Deviation 3A
- Deviation 3B

Reproduced by permission of Ordnance Survey on behalf of HMSO. Crown copyright and database right 2022 all rights reserved. Ordnance Survey Licence number 0100022432.

Project No: LT0245
Project: Harris to Stornoway 132 kV OHL Replacement
Title: Figure 4.4b: Alignment Options

Drawn by: AB Date: 08/09/2022
Drawing: R162_11469_001_Fig4-4_AlignmentOptions_C

Legend

- Baseline Alignment
- LT0245 Proposed Route
- Deviation 2A

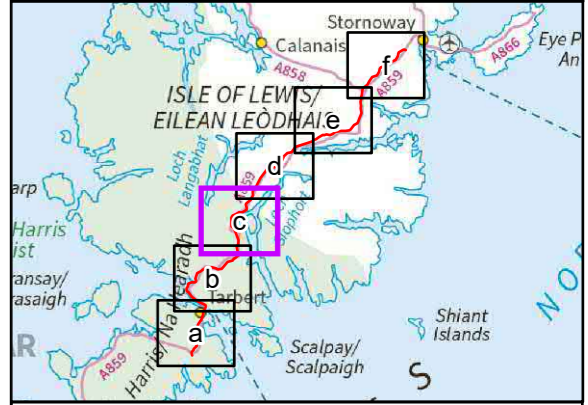
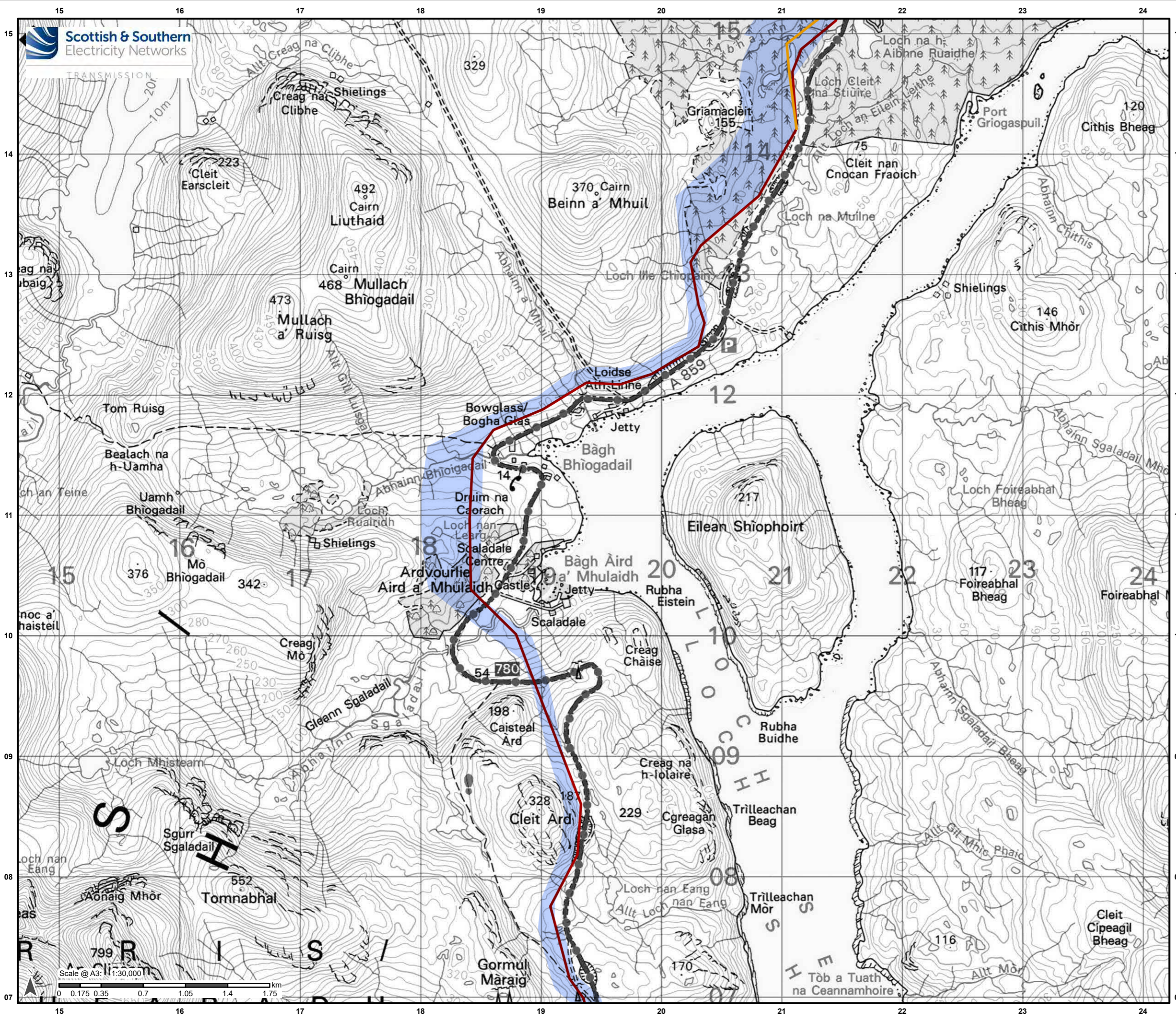

Reproduced by permission of Ordnance Survey on behalf of HMSO. Crown copyright and database right 2022 all rights reserved. Ordnance Survey Licence number 0100022432.

Project No: LT0245

Project: Harris to Stornoway 132 kV OHL Replacement

Title: Figure 4.4c: Alignment Options

Drawn by: AB

Date: 08/09/2022

Drawing: R162_11469_001_Fig4-4_AlignmentOptions_C



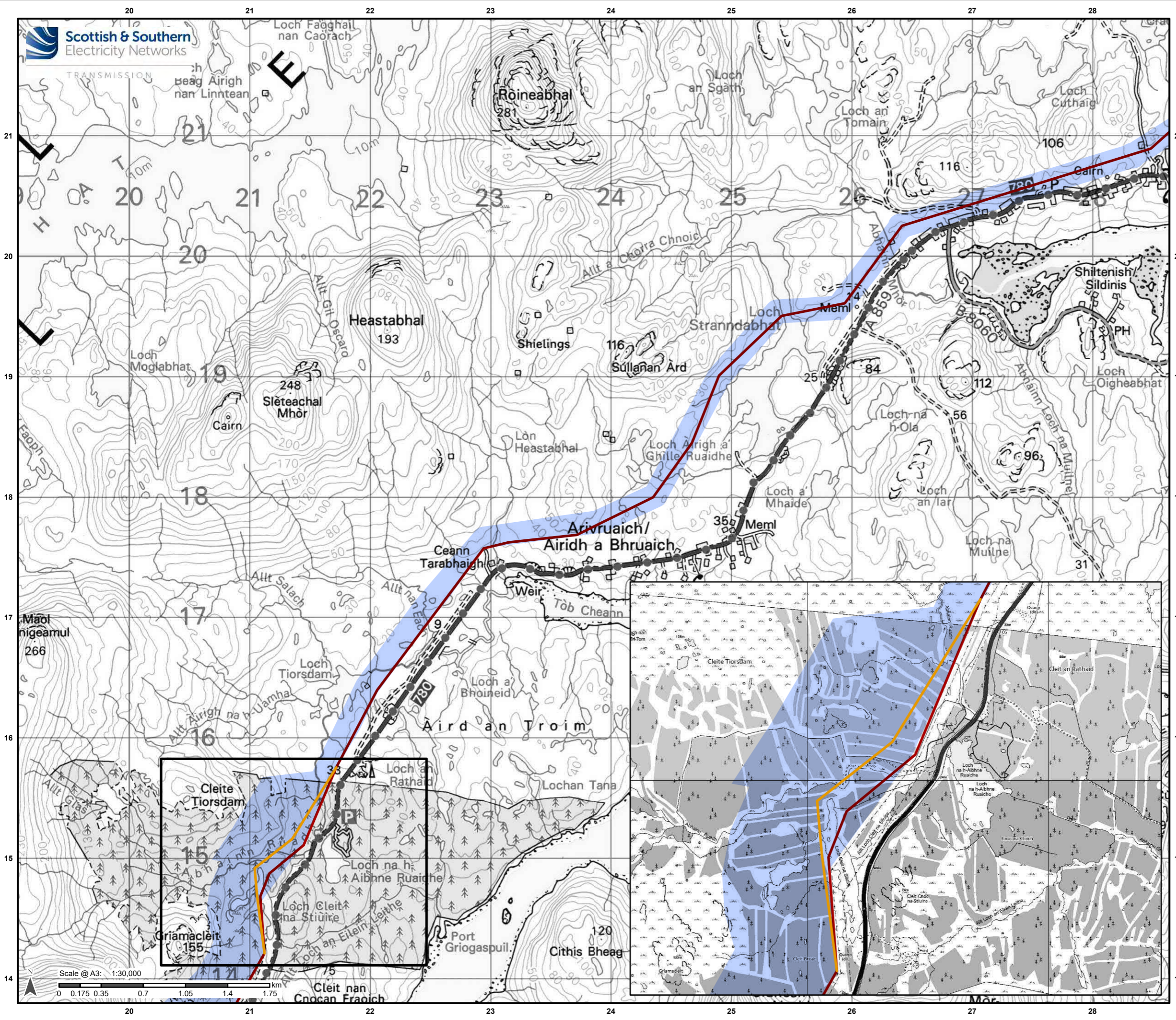

Legend

- Baseline Alignment
- LT0245 Proposed Route
- Deviation 2A

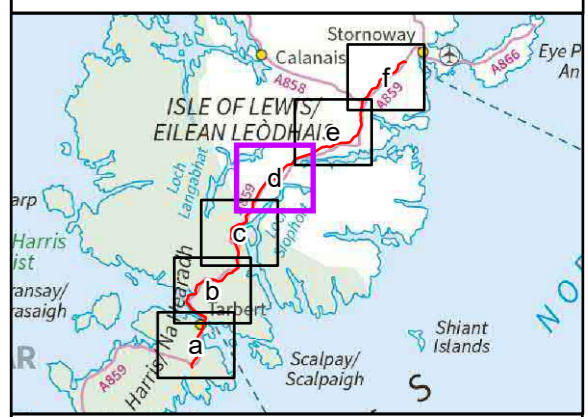

Reproduced by permission of Ordnance Survey on behalf of HMSO. Crown copyright and database right 2022 all rights reserved. Ordnance Survey Licence number 0100022432.

Project No: LT0245
Project: Harris to Stornoway 132 kV OHL Replacement

Title: Figure 4.4d: Alignment Options

Drawn by: AB Date: 08/09/2022

Drawing: R162_11469_001_Fig4-4_AlignmentOptions_C

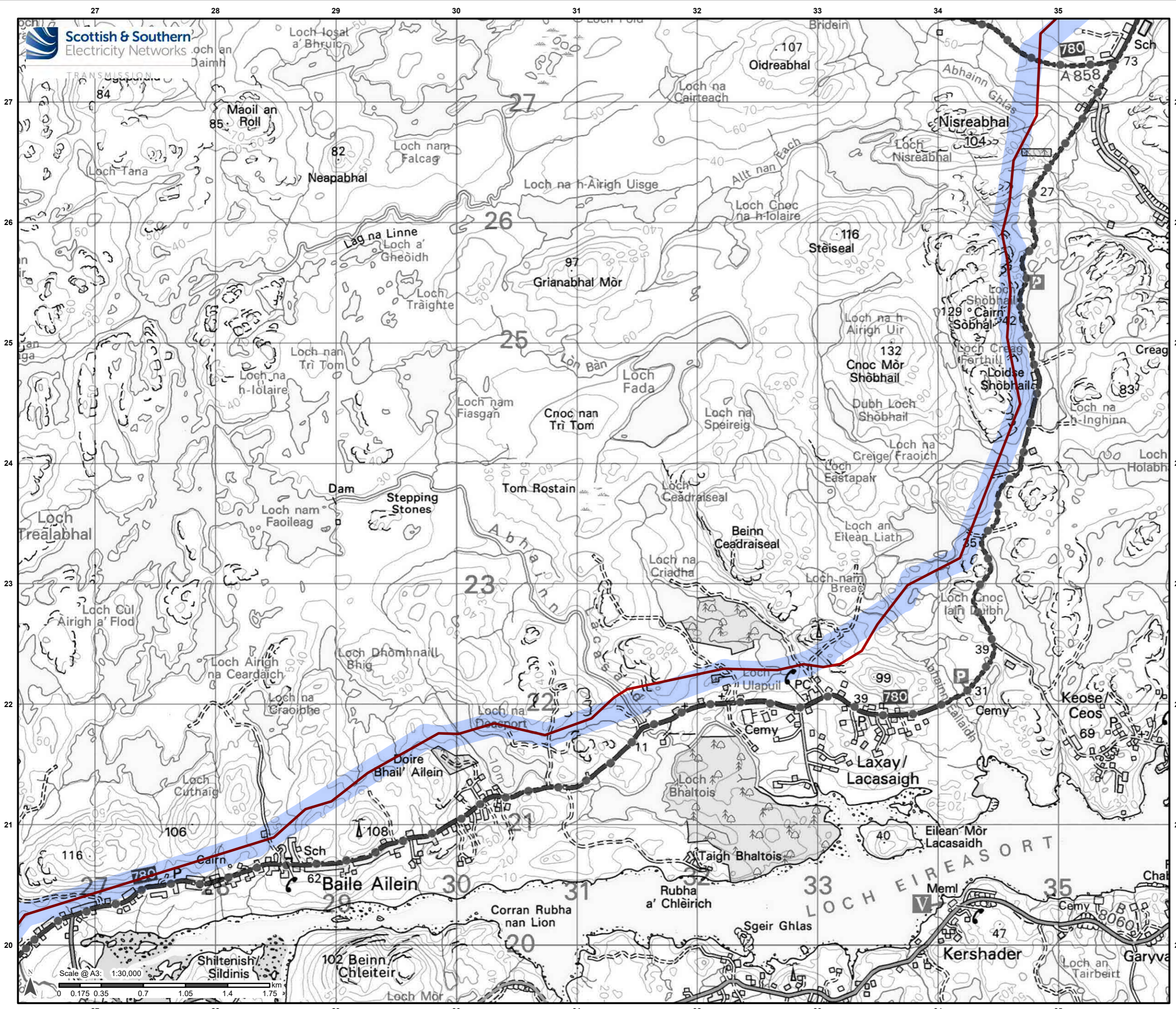

Legend

- Baseline Alignment
- LT0245 Proposed Route

Reproduced by permission of Ordnance Survey on behalf of HMSO. Crown copyright and database right 2022 all rights reserved. Ordnance Survey Licence number 0100022432.

Project No: LT0245
Project: Harris to Stornoway 132 kV OHL Replacement
Title: Figure 4.4e: Alignment Options

Drawn by: AB Date: 08/09/2022
Drawing: R162_11469_001_Fig4-4_AlignmentOptions_C

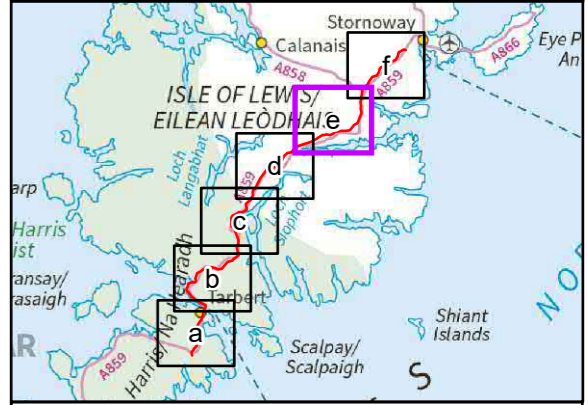

Scale @ A3: 1:30,000
0 0.175 0.35 0.7 1.05 1.4 1.75 km

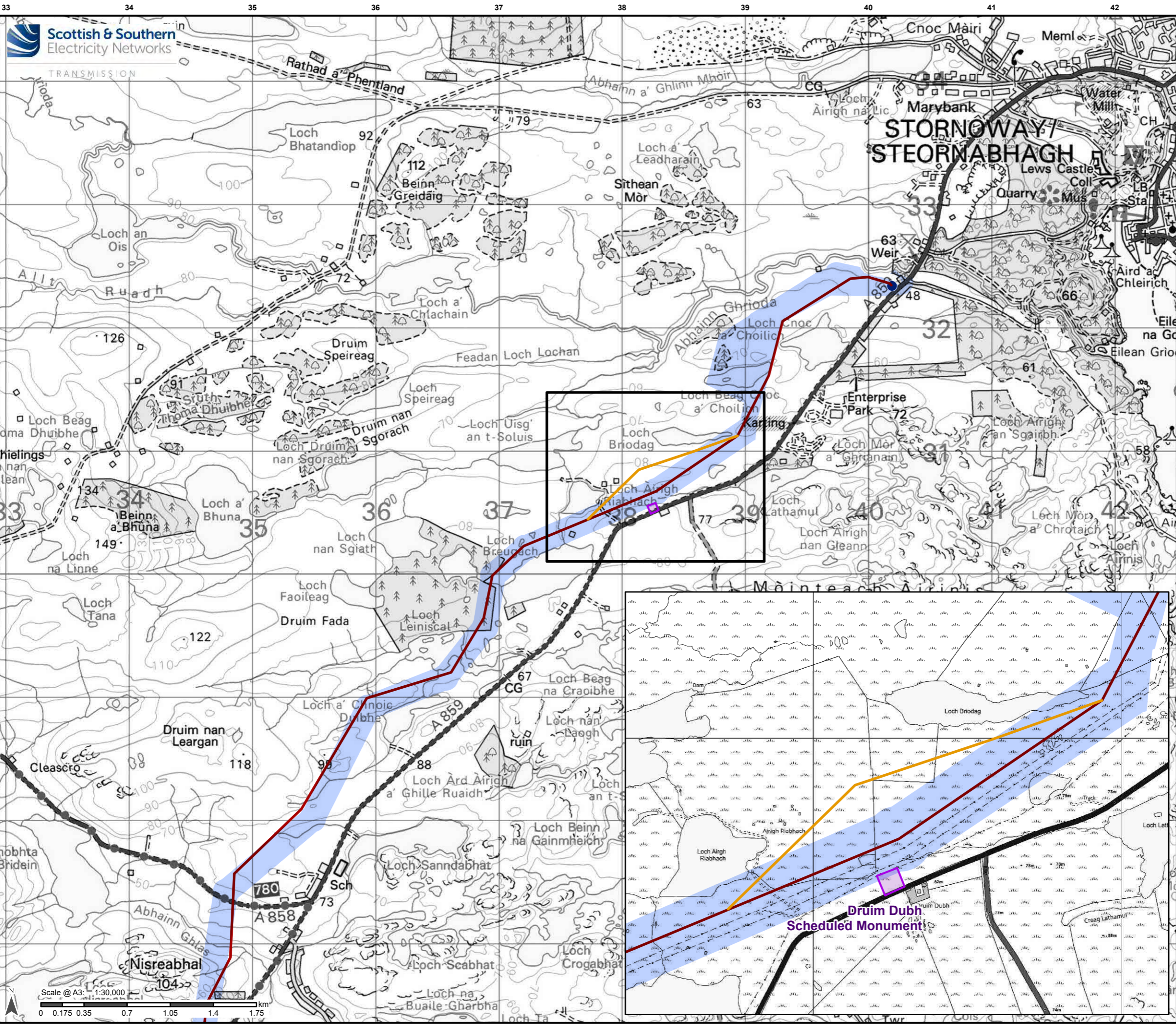

Legend

- Baseline Alignment
- Stornoway Substation
- LT0245 Proposed Route
- Deviation 1A
- Scheduled Monument

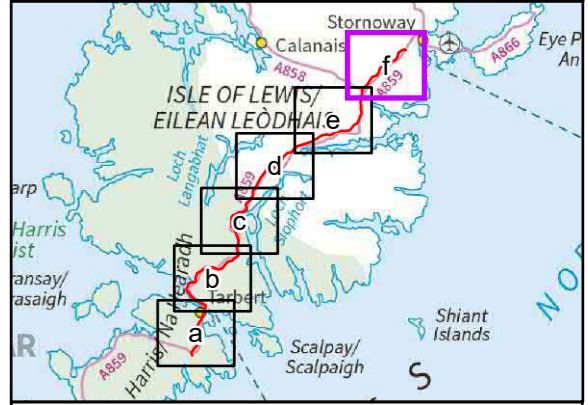

Reproduced by permission of Ordnance Survey on behalf of HMSO. Crown copyright and database right 2022 all rights reserved. Ordnance Survey Licence number 0100022432.

Project No: LT0245
Project: Harris to Stornoway 132 kV OHL Replacement

Title: Figure 4.4f: Alignment Options

Drawn by: AB Date: 08/09/2022

Drawing: R162_11469_001_Fig4-4_AlignmentOptions_C