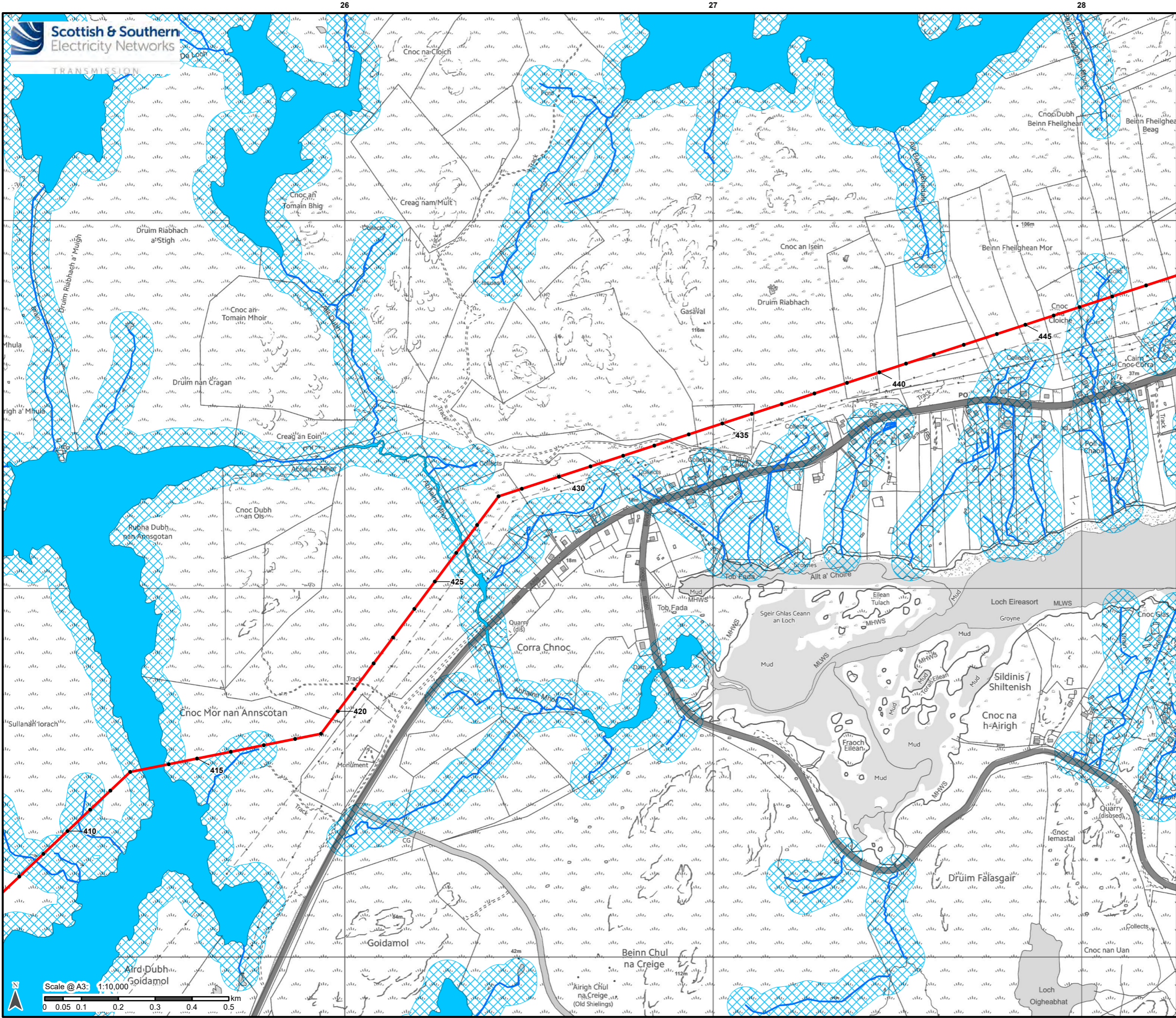

Figure 10.11-n: Surface Water Features



Legend

- Proposed Alignment
- Indicative Pole Location
- Watercourse
- Waterbody
- ▨ Watercourse/-body 50 m Buffer



Reproduced by permission of Ordnance Survey on behalf of HMSO. Crown copyright and database right 2022 all rights reserved. Ordnance Survey Licence number 0100022432.

Project No: LT0245
Project: Harris to Stornoway 132 kV OHL Replacement

Title: Figure 10.11: Surface Water Features

Drawn by: AB Date: 27/09/2022

Drawing: R162_11469_001_Fig10-1_SurfaceWaterFeatures_D

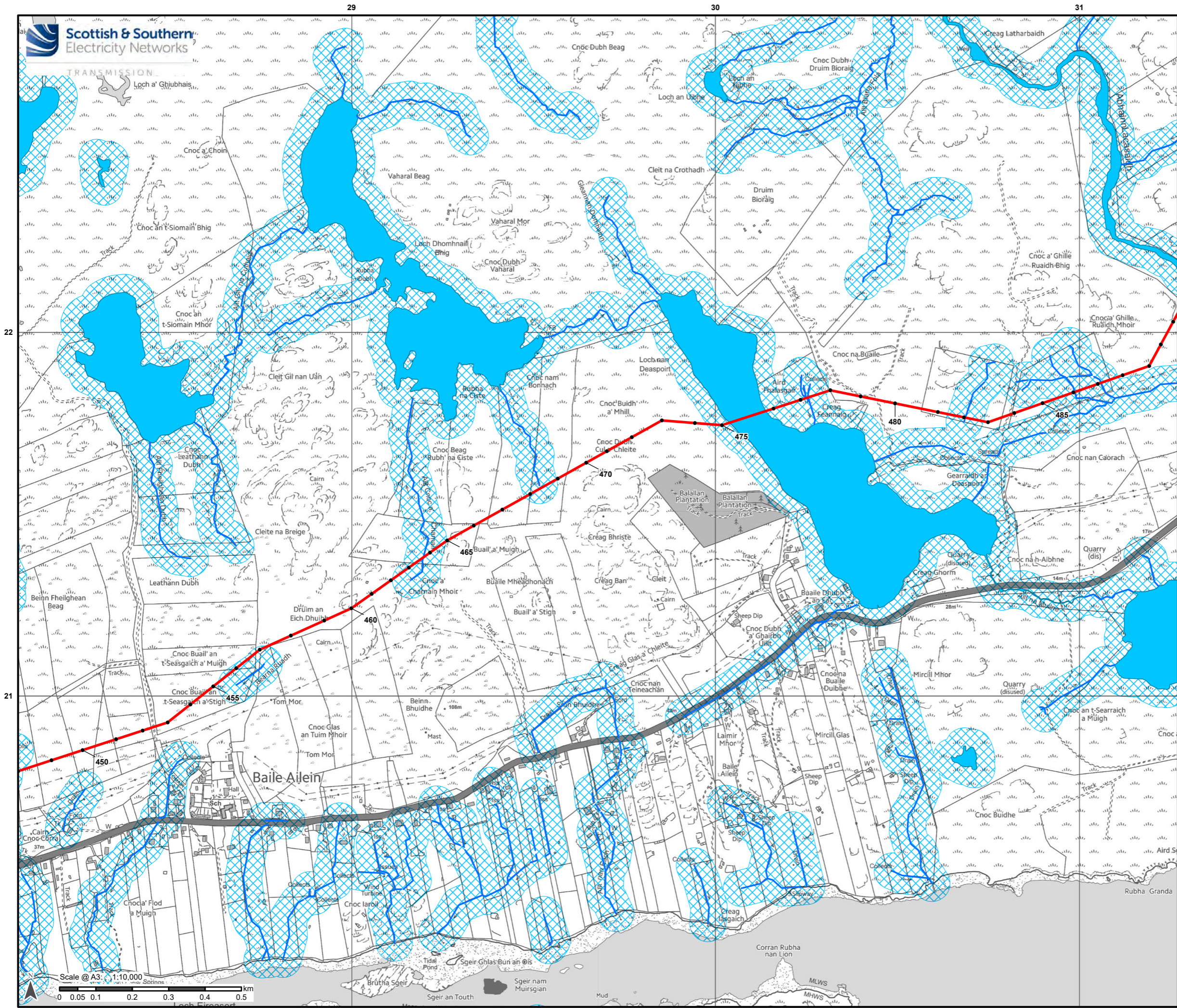

Legend

- Proposed Alignment
- Indicative Pole Location
- Watercourse
- Waterbody
- Watercourse/-body 50 m Buffer



Reproduced by permission of Ordnance Survey on behalf of HMSO.
Crown copyright and database right 2022 all rights reserved.
Ordnance Survey Licence number 0100022432.

Project No: LT0245
Project: Harris to Stornoway 132 kV OHL Replacement

Title:
Figure 10.1m:
Surface Water Features

Drawn by: AB
Date: 27/09/2022

Drawing: R162_11469_001_Fig10-1_SurfaceWaterFeatures_D

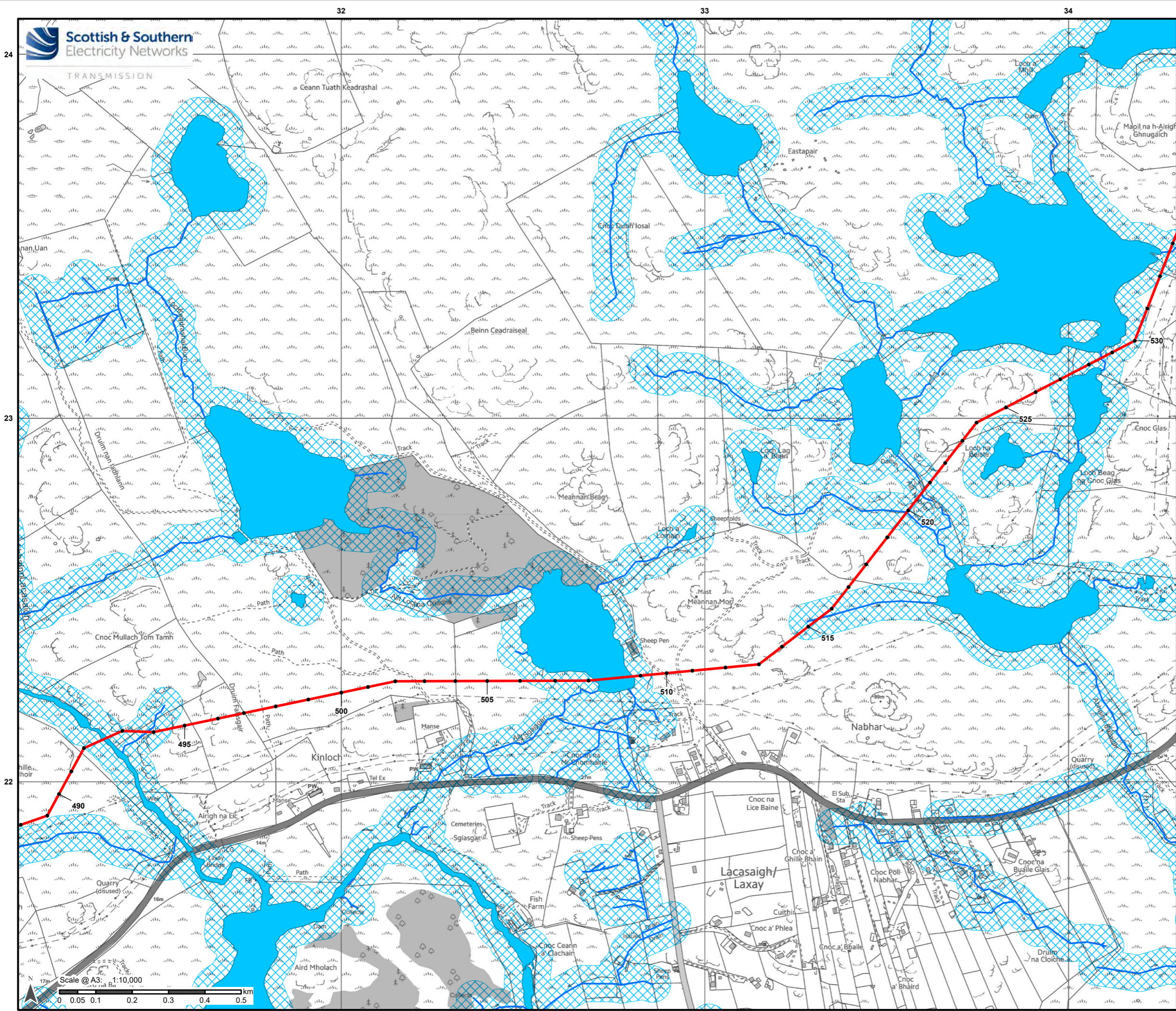

Legend

- Proposed Alignment
- Indicative Pole Location
- Watercourse
- Waterbody
- Watercourse/-body 50 m Buffer



Reproduced by permission of Ordnance Survey on behalf of HMSO.
Crown copyright and database right 2022 all rights reserved.
Ordnance Survey Licence number 0100022432.

Project No: LT0245
Project: Harris to Stornoway 132 kV OHL Replacement

Title:
Figure 10.1n:
Surface Water Features

Drawn by: AB Date: 27/09/2022

Drawing: R162_11469_001_Fig10-1_SurfaceWaterFeatures_D