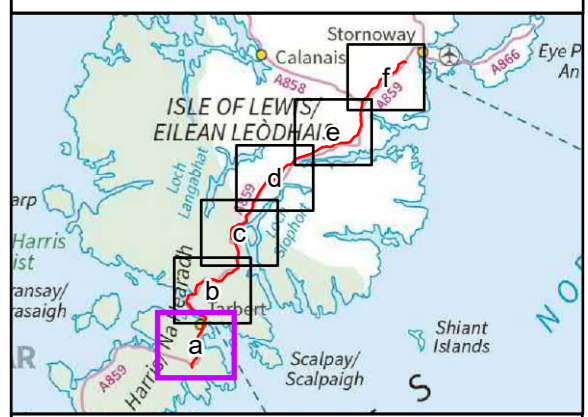
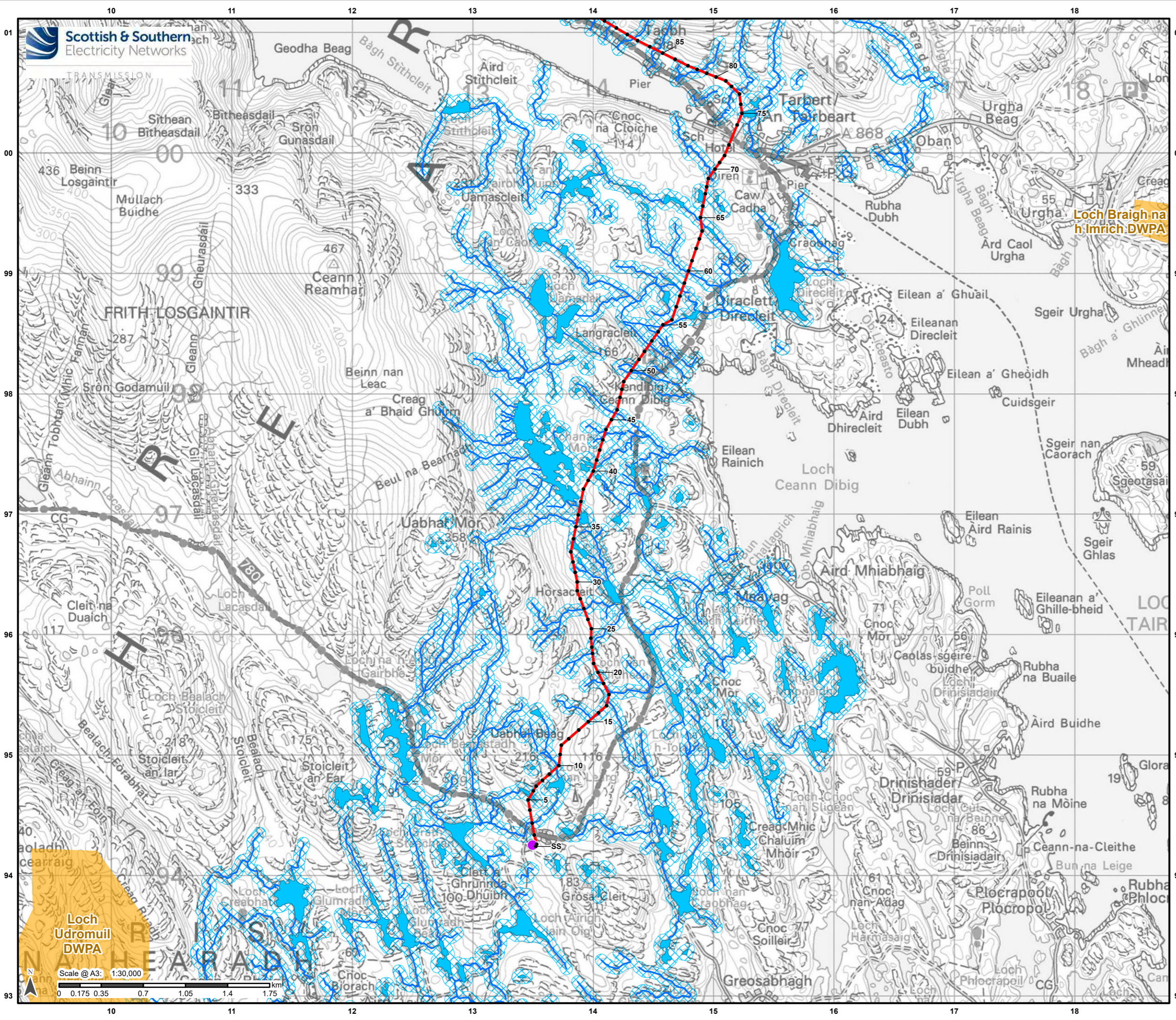

Figure 10.2a-f: Drinking Water Protected Areas

Legend

- Proposed Alignment
- Indicative Pole Location
- Harris 132kV Grid Supply Point
- Watercourse
- Waterbody
- Watercourse/-body 50 m Buffer
- Drinking Water Protection Area



Reproduced by permission of Ordnance Survey on behalf of HMSO. Crown copyright and database right 2022 all rights reserved. Ordnance Survey Licence number 0100022432.

Project No: LT0245
Project: Harris to Stornoway 132 kV OHL Replacement

Title: Figure 10.2a: Drinking Water Protected Areas

Drawn by: AB Date: 05/09/2022

Drawing: R162_11469_001_Fig10-2_DrinkingWaterProtectedAreas_B

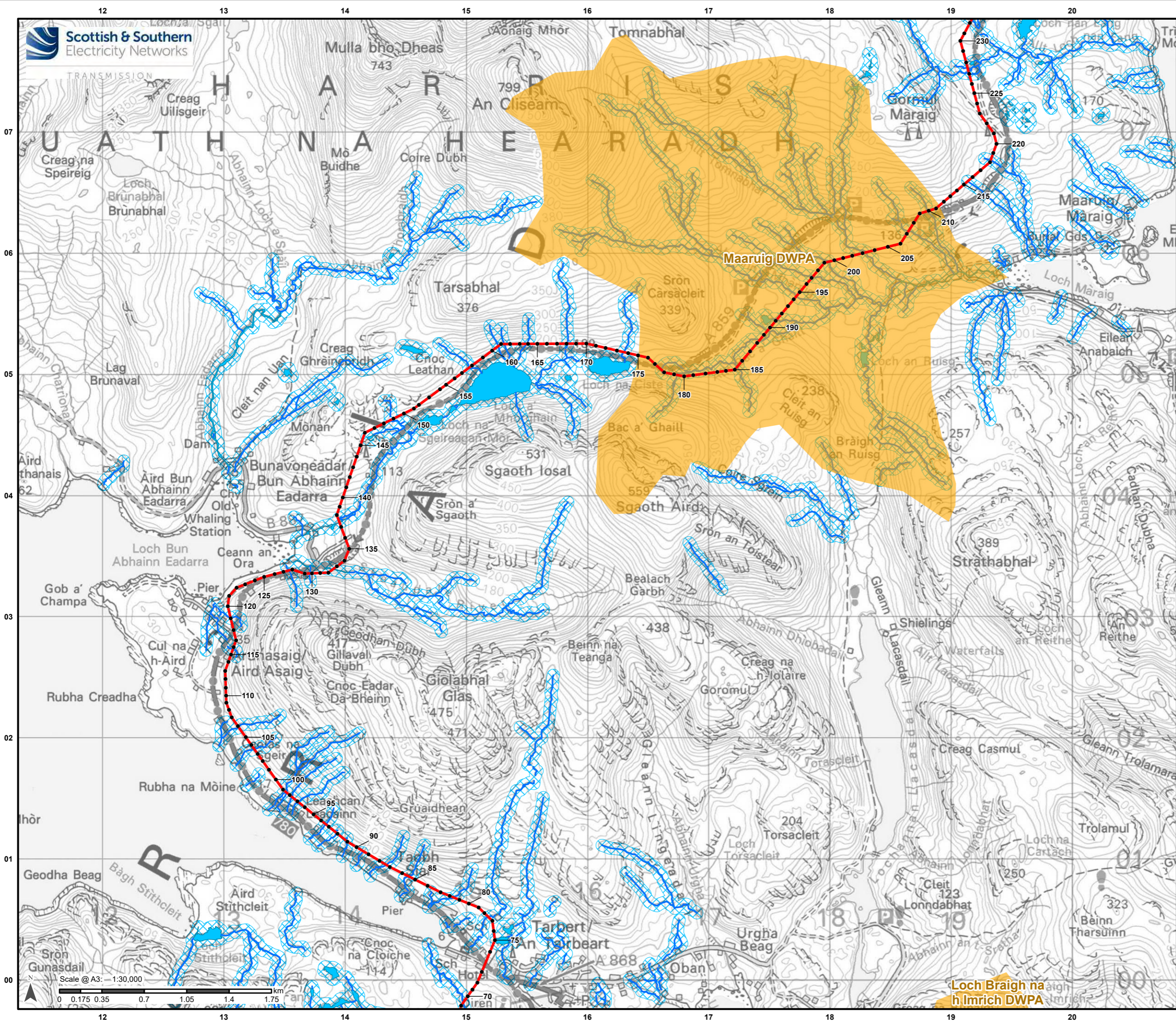

- Legend**
- Proposed Alignment
 - Indicative Pole Location
 - Watercourse
 - Waterbody
 - Watercourse/body 50 m Buffer
 - Drinking Water Protection Area

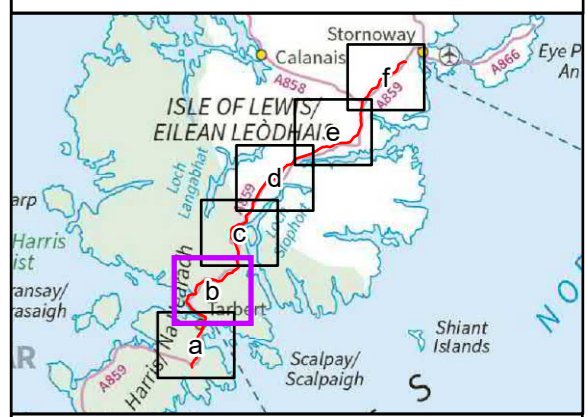

Reproduced by permission of Ordnance Survey on behalf of HMSO. Crown copyright and database right 2022 all rights reserved. Ordnance Survey Licence number 0100022432.

Project No: LT0245
Project: Harris to Stornoway 132 kV OHL Replacement

Title: Figure 10.2b: Drinking Water Protected Areas

Drawn by: AB Date: 05/09/2022

Drawing: R162_11469_001_Fig10-2_DrinkingWaterProtectedAreas_B

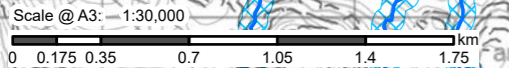

Loch Braigh na h-Imrich DWPA

Legend

- Proposed Alignment
- Indicative Pole Location
- Watercourse
- Waterbody
- Watercourse/-body 50 m Buffer
- Drinking Water Protection Area

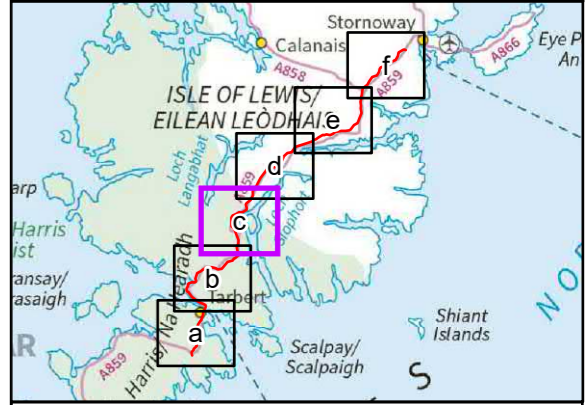
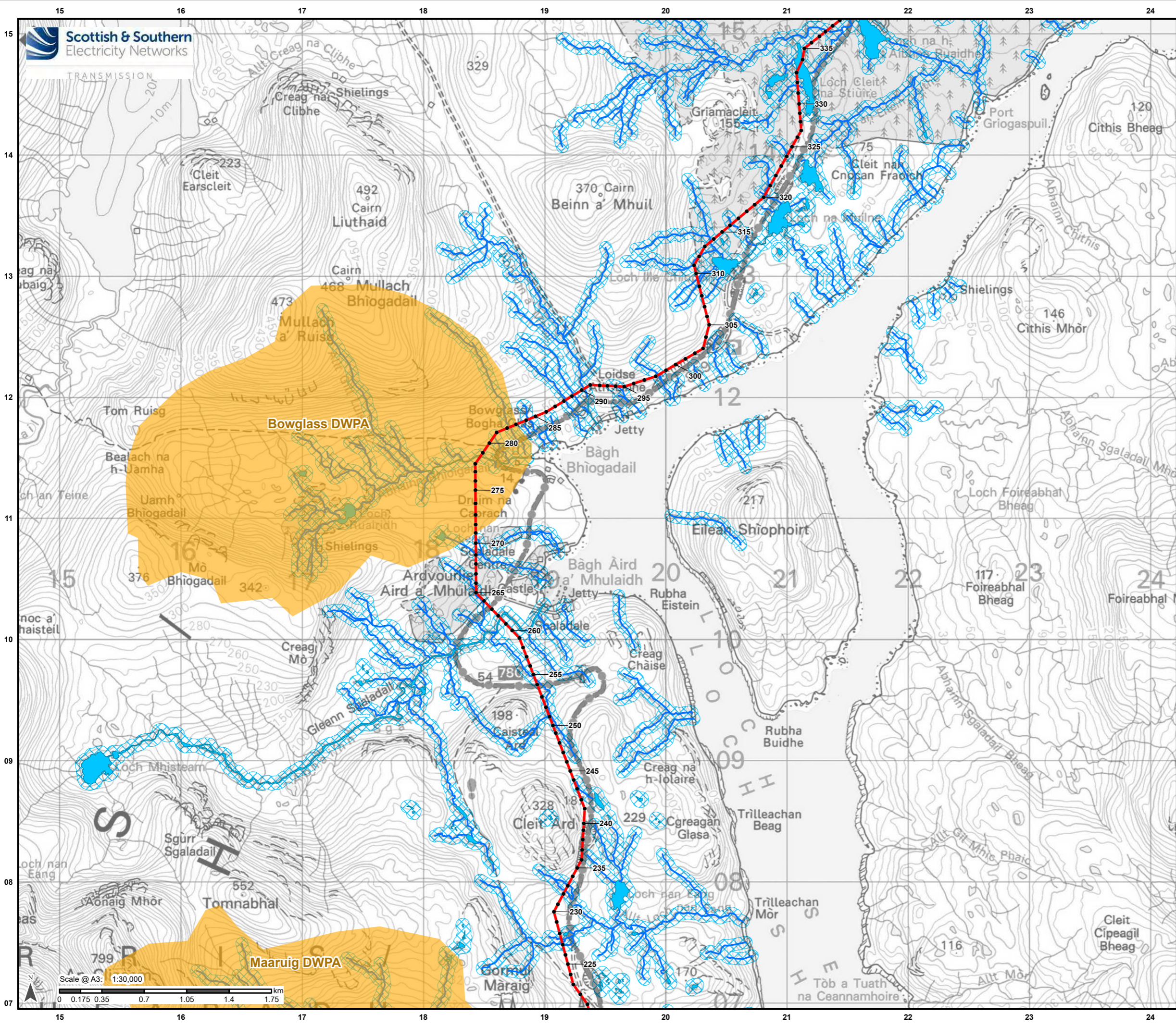

Reproduced by permission of Ordnance Survey on behalf of HMSO.
Crown copyright and database right 2022 all rights reserved.
Ordnance Survey Licence number 0100022432.

Project No: LT0245
Project: Harris to Stornoway 132 kV OHL Replacement

Title:
Figure 10.2c:
Drinking Water Protected Areas

Drawn by: AB
Date: 05/09/2022

Drawing: R162_11469_001_Fig10-2_DrinkingWaterProtectedAreas_B

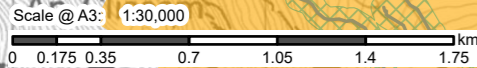

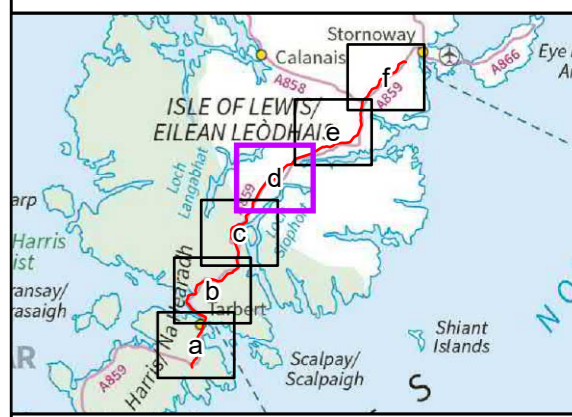
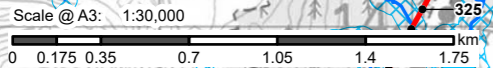
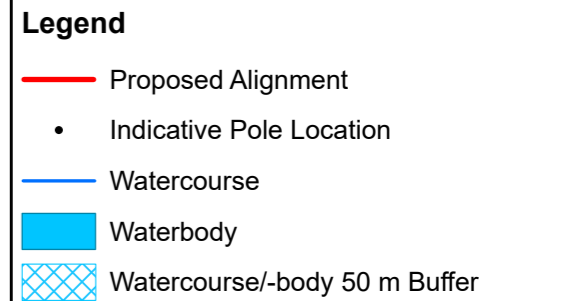
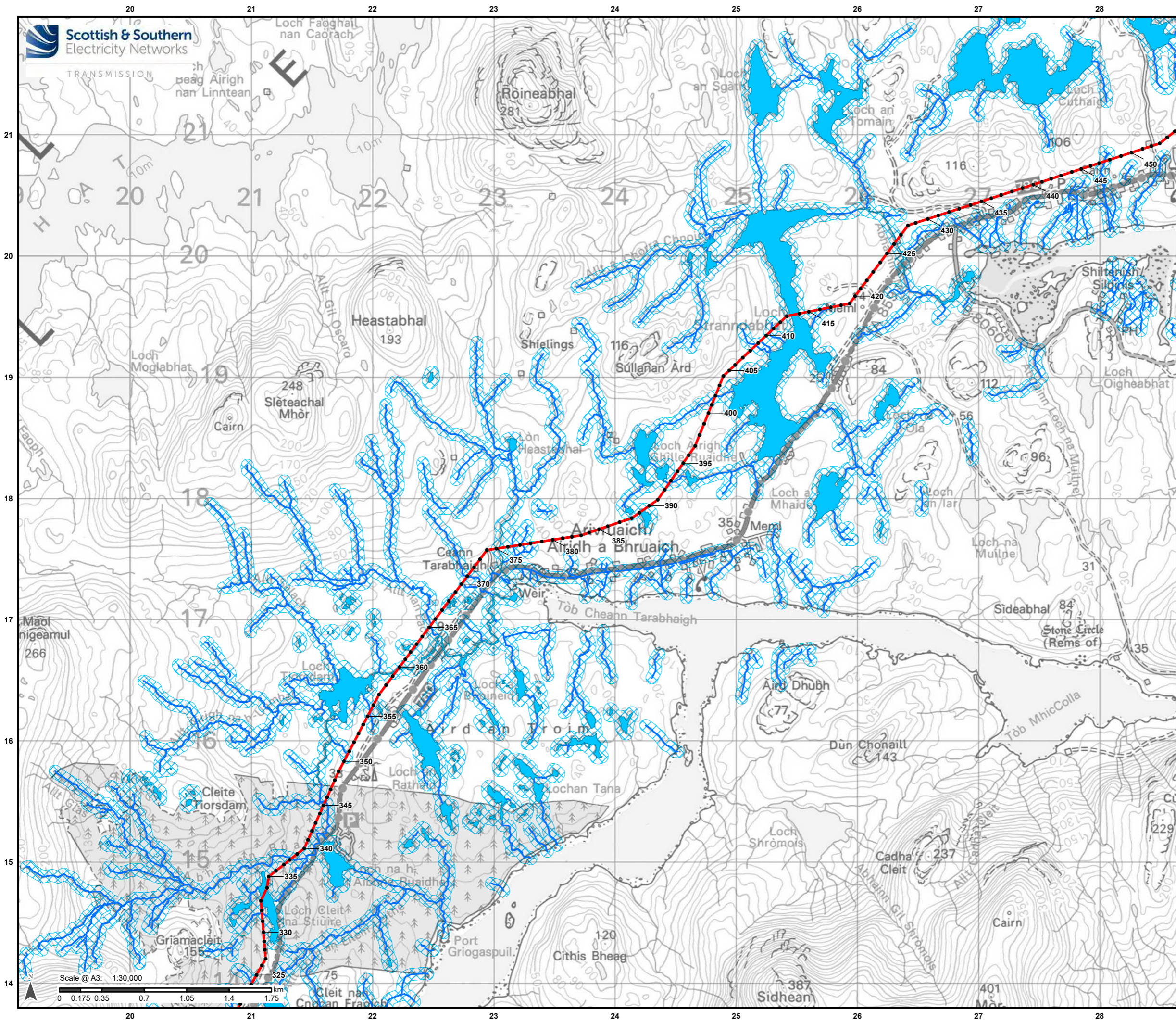

Reproduced by permission of Ordnance Survey on behalf of HMSO.
Crown copyright and database right 2022 all rights reserved.
Ordnance Survey Licence number 0100022432.

Project No: LT0245
Project: Harris to Stornoway 132 kV OHL Replacement

Title:
Figure 10.2d:
Drinking Water Protected Areas

Drawn by: AB
Date: 05/09/2022

Drawing: R162_11469_001_Fig10-2_DrinkingWaterProtectedAreas_B

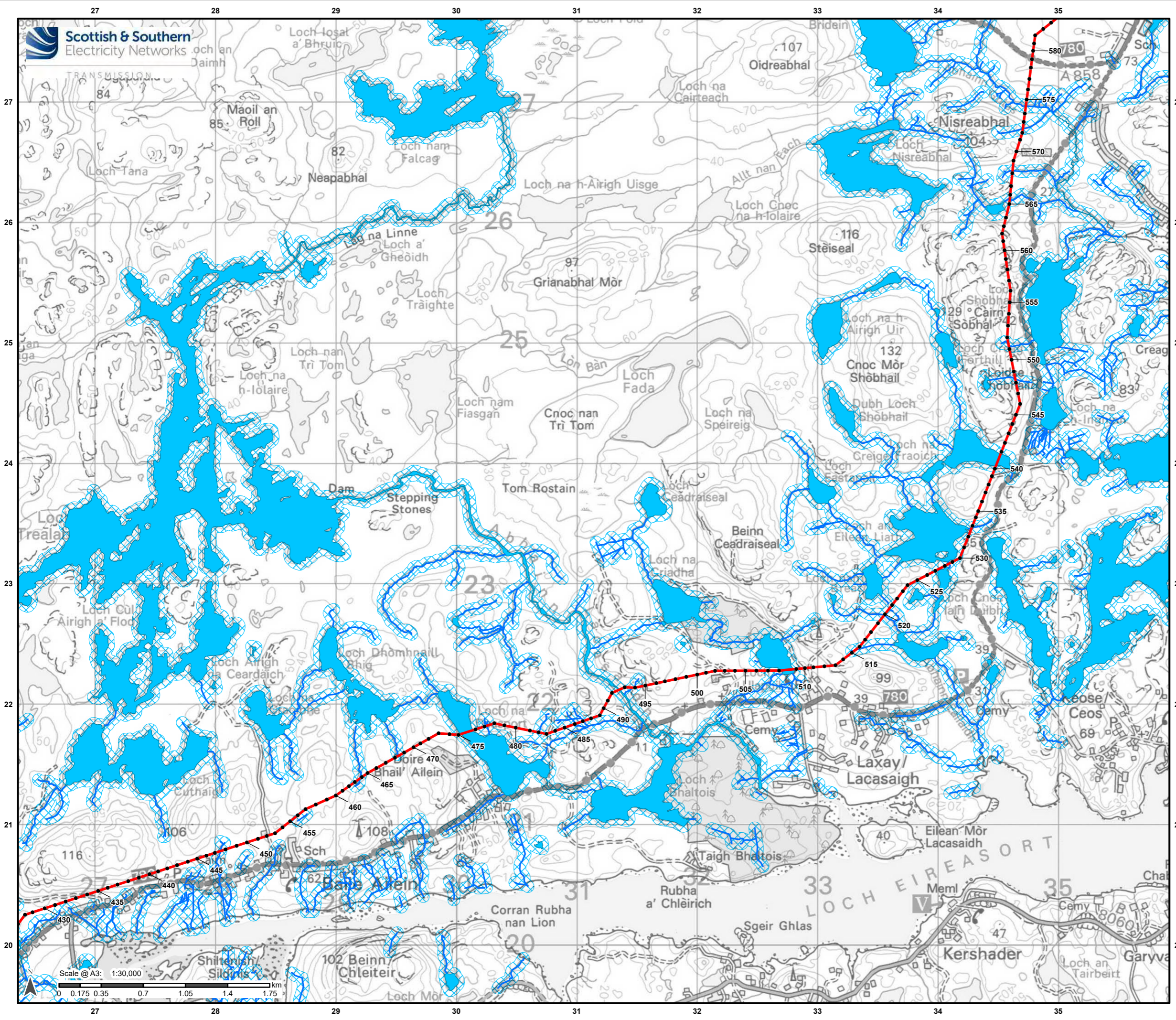

Legend

- Proposed Alignment
- Indicative Pole Location
- Watercourse
- Waterbody
- Watercourse/-body 50 m Buffer

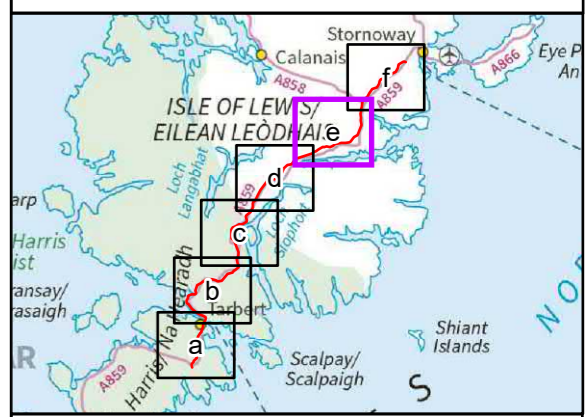

Reproduced by permission of Ordnance Survey on behalf of HMSO.
Crown copyright and database right 2022 all rights reserved.
Ordnance Survey Licence number 0100022432.

Project No: LT0245
Project: Harris to Stornoway 132 kV OHL Replacement

Title:
Figure 10.2e:
Drinking Water Protected Areas

Drawn by: AB Date: 05/09/2022

Drawing: R162_11469_001_Fig10-2_DrinkingWaterProtectedAreas_B

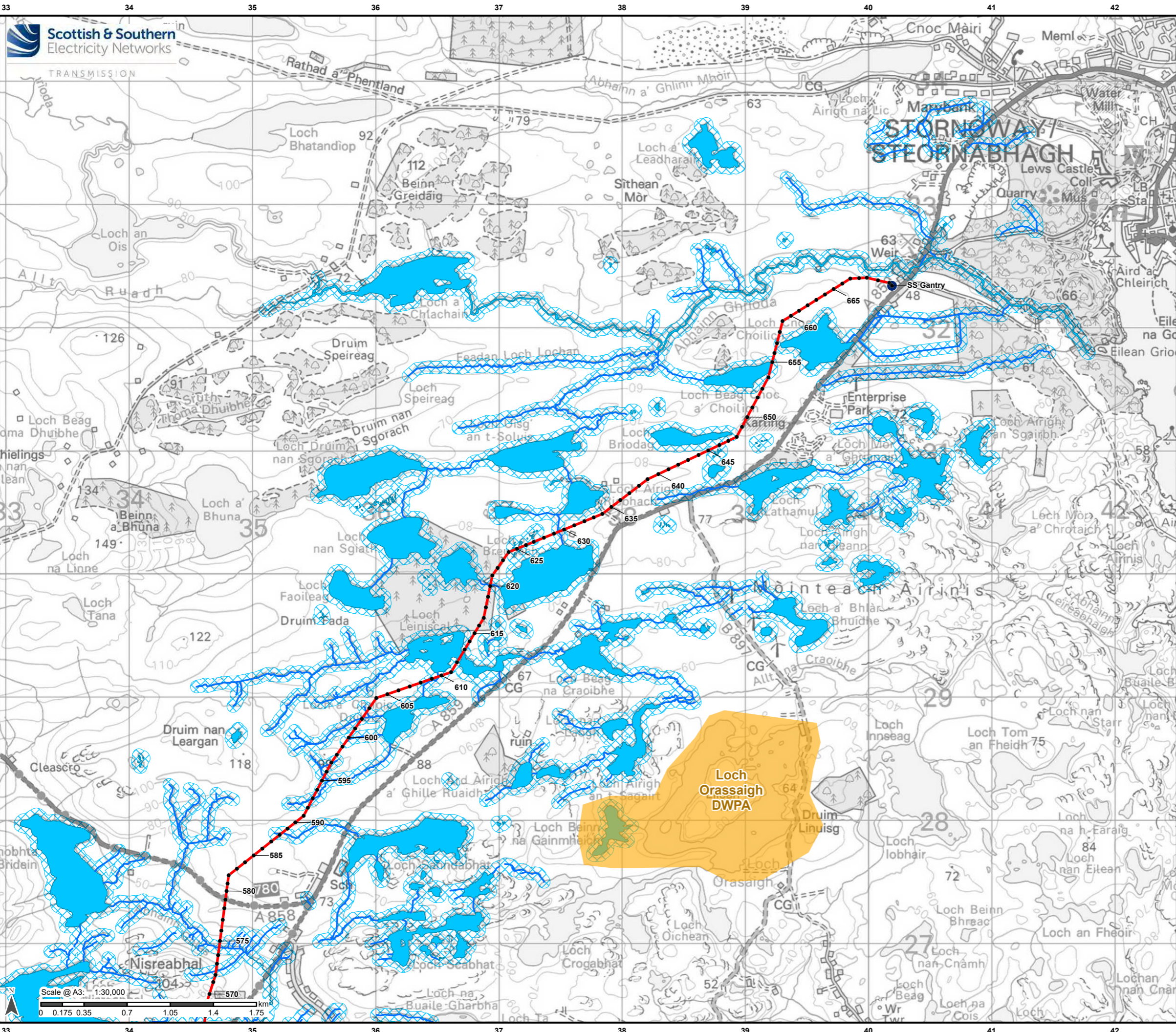

Legend

- Proposed Alignment
- Indicative Pole Location
- Stornoway Substation
- Watercourse
- Waterbody
- Watercourse/-body 50 m Buffer
- Drinking Water Protection Area

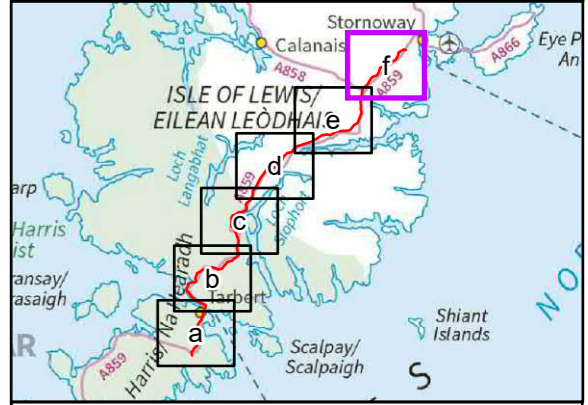

Reproduced by permission of Ordnance Survey on behalf of HMSO.
Crown copyright and database right 2022 all rights reserved.
Ordnance Survey Licence number 0100022432.

Project No: LT0245
Project: Harris to Stornoway 132 kV OHL Replacement

Title: Figure 10.2f:
Drinking Water Protected Areas

Drawn by: AB Date: 05/09/2022

Drawing: R162_11469_001_Fig10-2_DrinkingWaterProtectedAreas_B