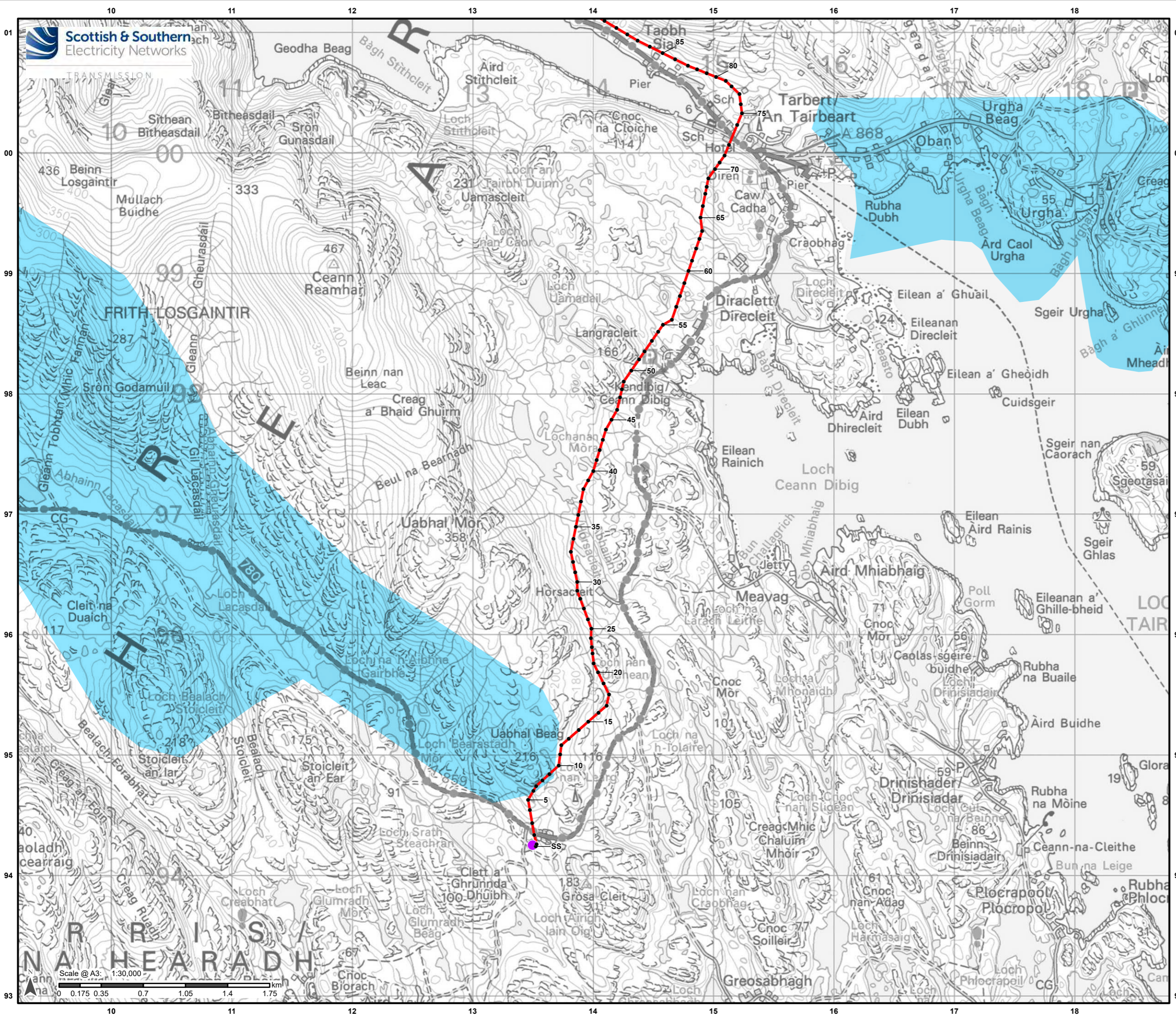

Figure 10.4a-f: Superficial Geology

Figure 10.5a-f: Hydrogeology



Legend

- Proposed Alignment
- Indicative Pole Location
- Harris 132kV Grid Supply Point

Superficial Geology (BGS 625k)

- Till-Diamicton

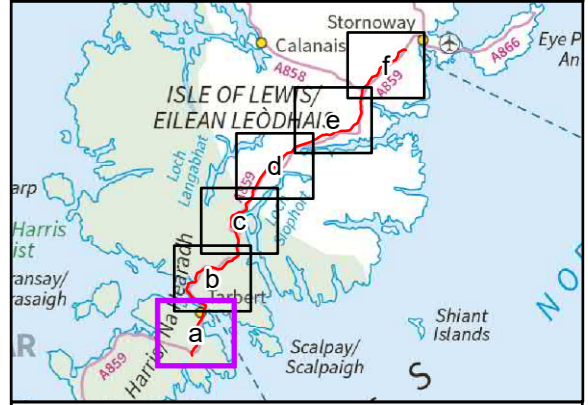

Reproduced by permission of Ordnance Survey on behalf of HMSO. Crown copyright and database right 2022 all rights reserved. Ordnance Survey Licence number 0100022432.

Project No: LT0245
Project: Harris to Stornoway 132 kV OHL Replacement

Title: Figure 10.4a: Superficial Geology

Drawn by: AB Date: 05/09/2022

Drawing: R162_11469_001_Fig10-4_SuperficialGeo_B

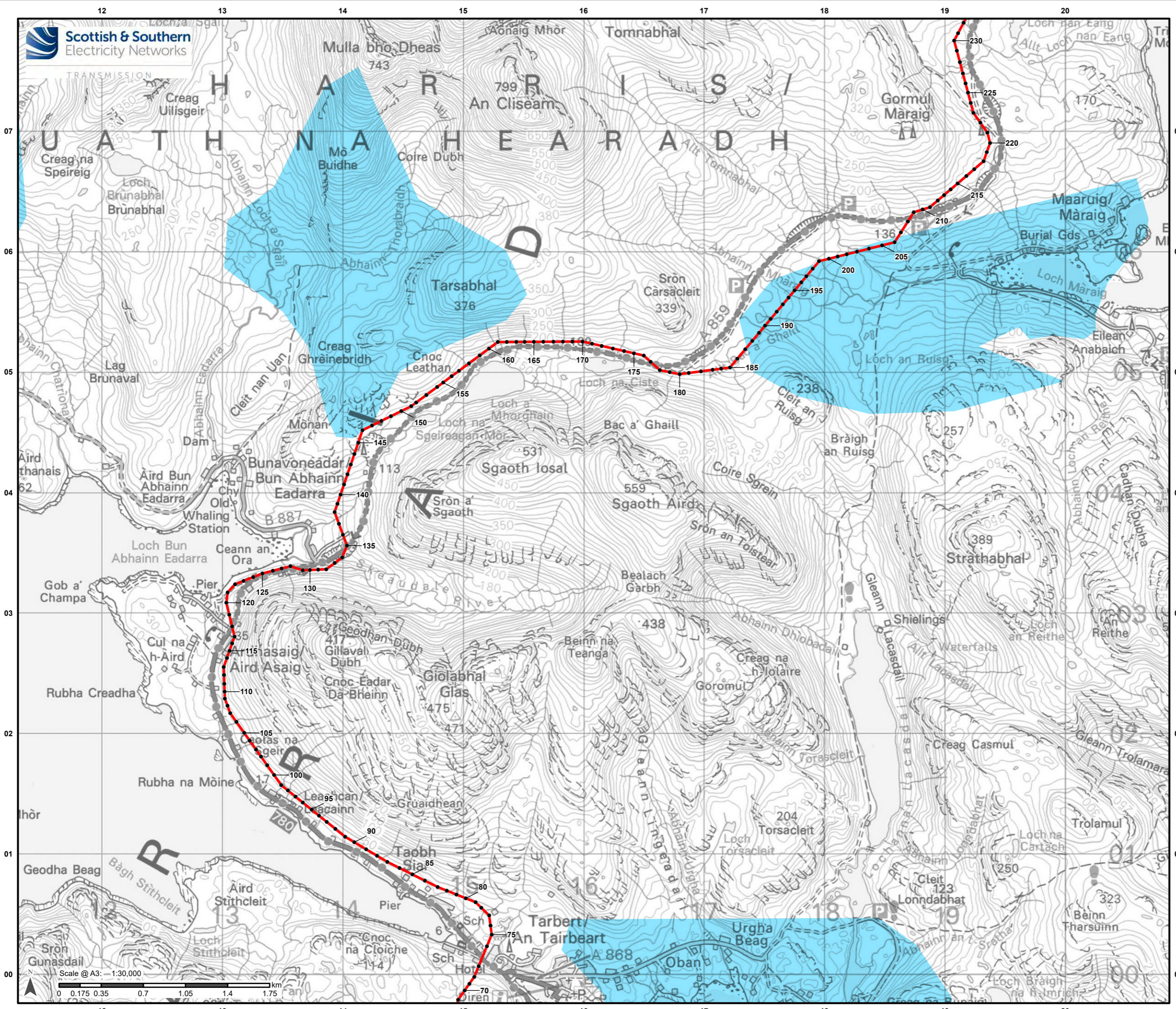

Legend

- Proposed Alignment
- Indicative Pole Location

Superficial Geology (BGS 625k)

- Till-Diamicton

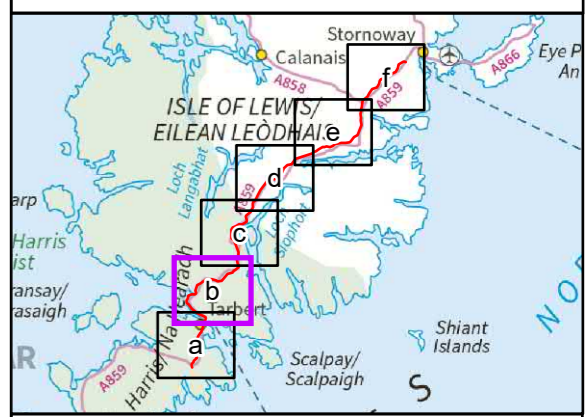

Reproduced by permission of Ordnance Survey on behalf of HMSO. Crown copyright and database right 2022 all rights reserved. Ordnance Survey Licence number 0100022432.

Project No: LT0245
Project: Harris to Stornoway 132 kV OHL Replacement

Title: Figure 10.4b: Superficial Geology

Drawn by: AB Date: 05/09/2022

Drawing: R162_11469_001_Fig10-4_SuperficialGeo_B

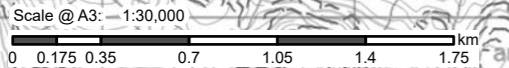

Legend

- Proposed Alignment
- Indicative Pole Location
- Superficial Geology (BGS 625k)**
- Till-Diamicton
- Drift Geology Not Mapped-Unknown Lithology

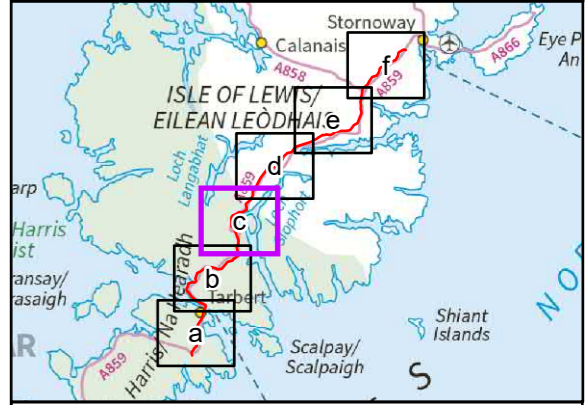
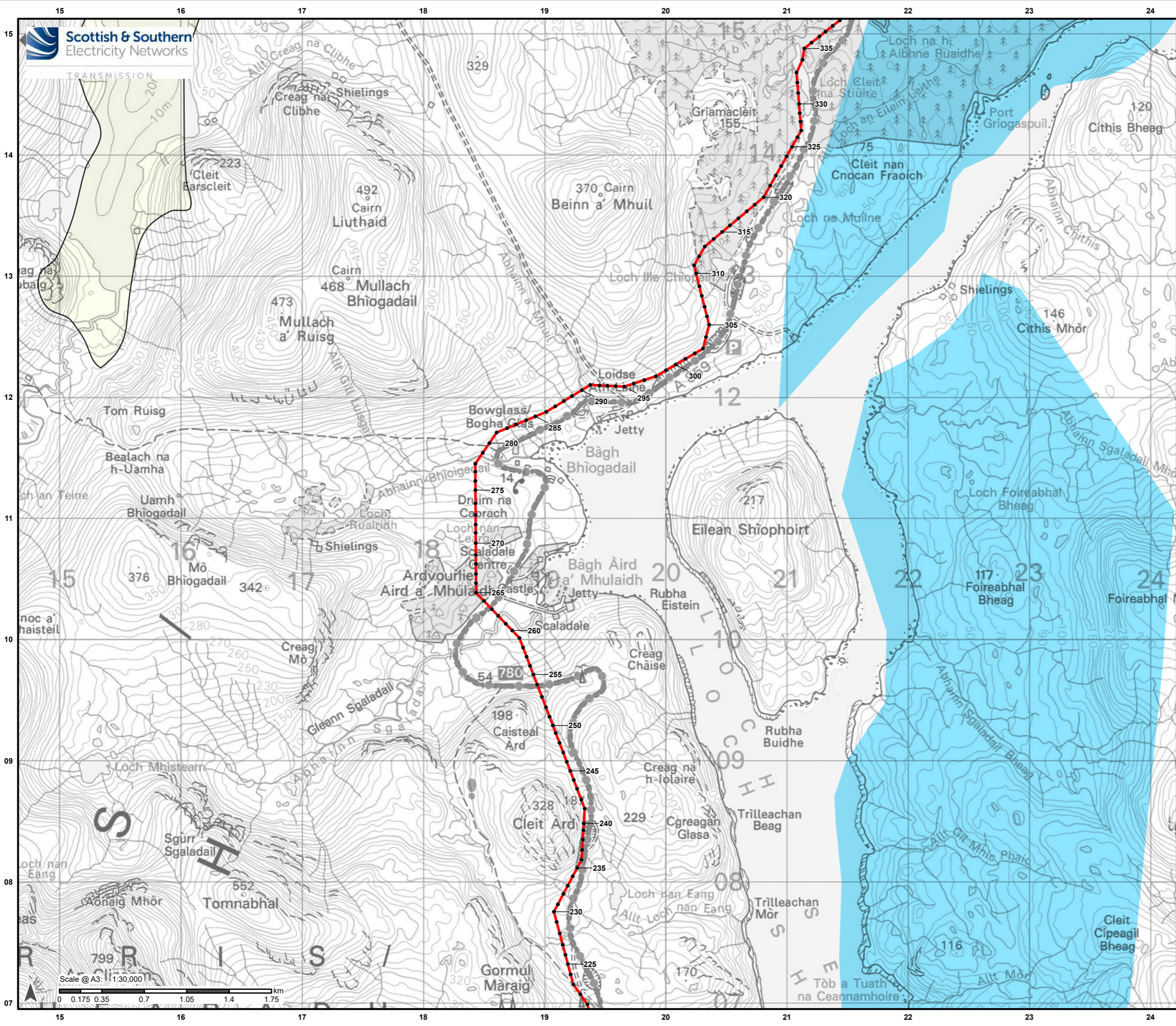

Reproduced by permission of Ordnance Survey on behalf of HMSO. Crown copyright and database right 2022 all rights reserved. Ordnance Survey Licence number 0100022432.

Project No: LT0245
Project: Harris to Stornoway 132 kV OHL Replacement

Title: Figure 10.4c:
Superficial Geology

Drawn by: AB Date: 05/09/2022

Drawing: R162_11469_001_Fig10-4_SuperficialGeo_B

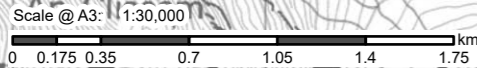

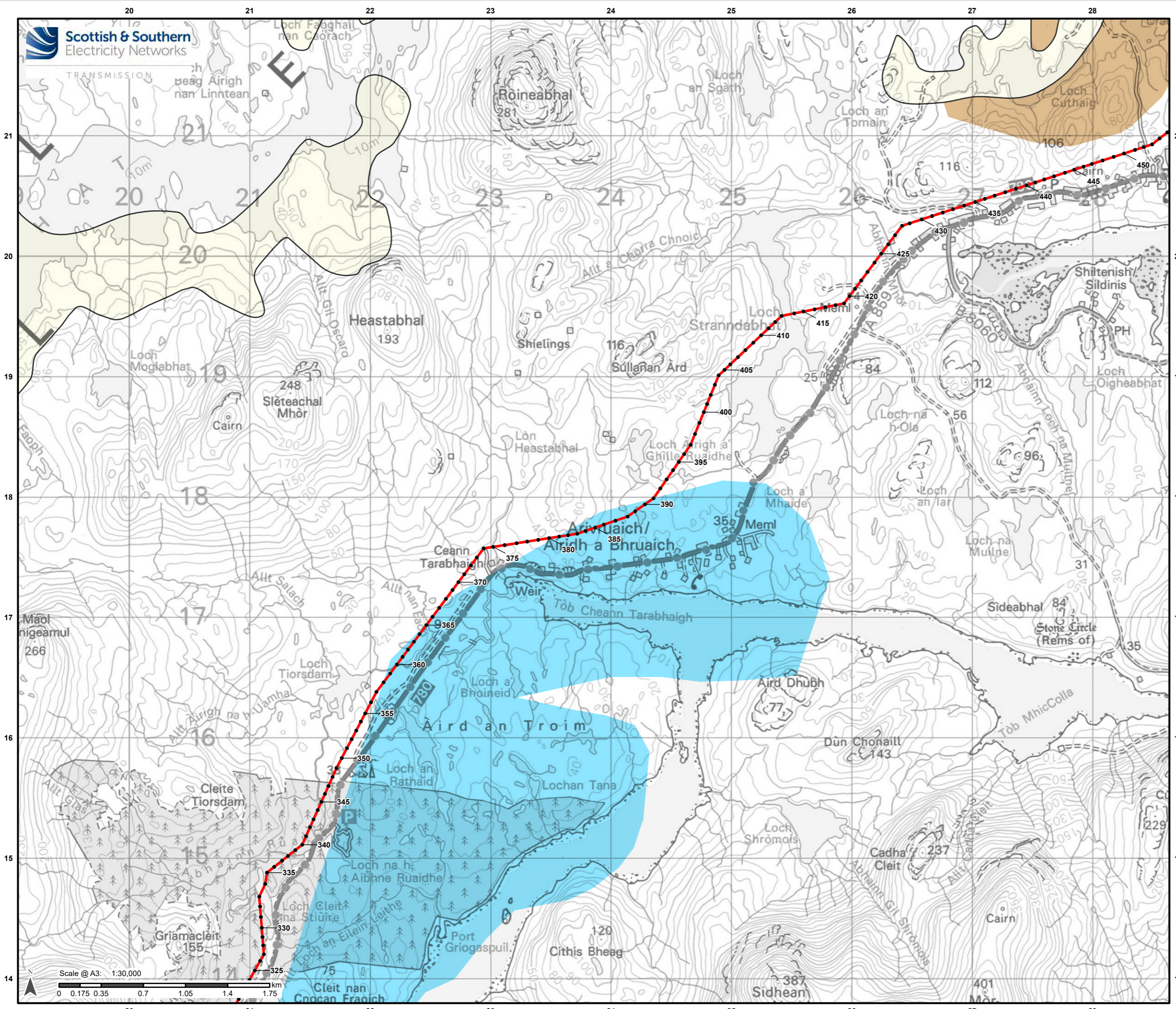

Legend

- Proposed Alignment
- Indicative Pole Location
- Superficial Geology (BGS 625k)**
- Peat
- Till-Diamicton
- Drift Geology Not Mapped-Unknown Lithology

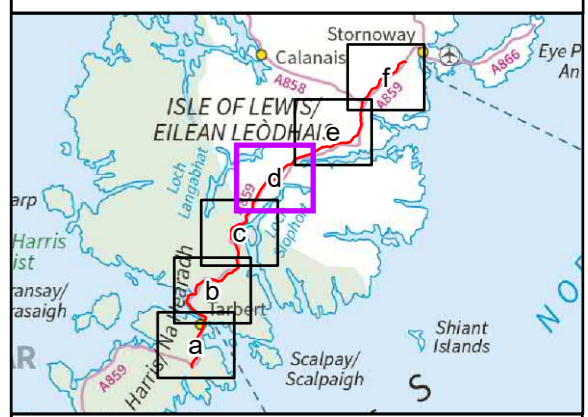

Reproduced by permission of Ordnance Survey on behalf of HMSO. Crown copyright and database right 2022 all rights reserved. Ordnance Survey Licence number 0100022432.

Project No: LT0245
Project: Harris to Stornoway 132 kV OHL Replacement

Title: Figure 10.4d:
Superficial Geology

Drawn by: AB Date: 05/09/2022

Drawing: R162_11469_001_Fig10-4_SuperficialGeo_B

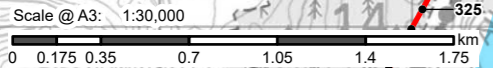

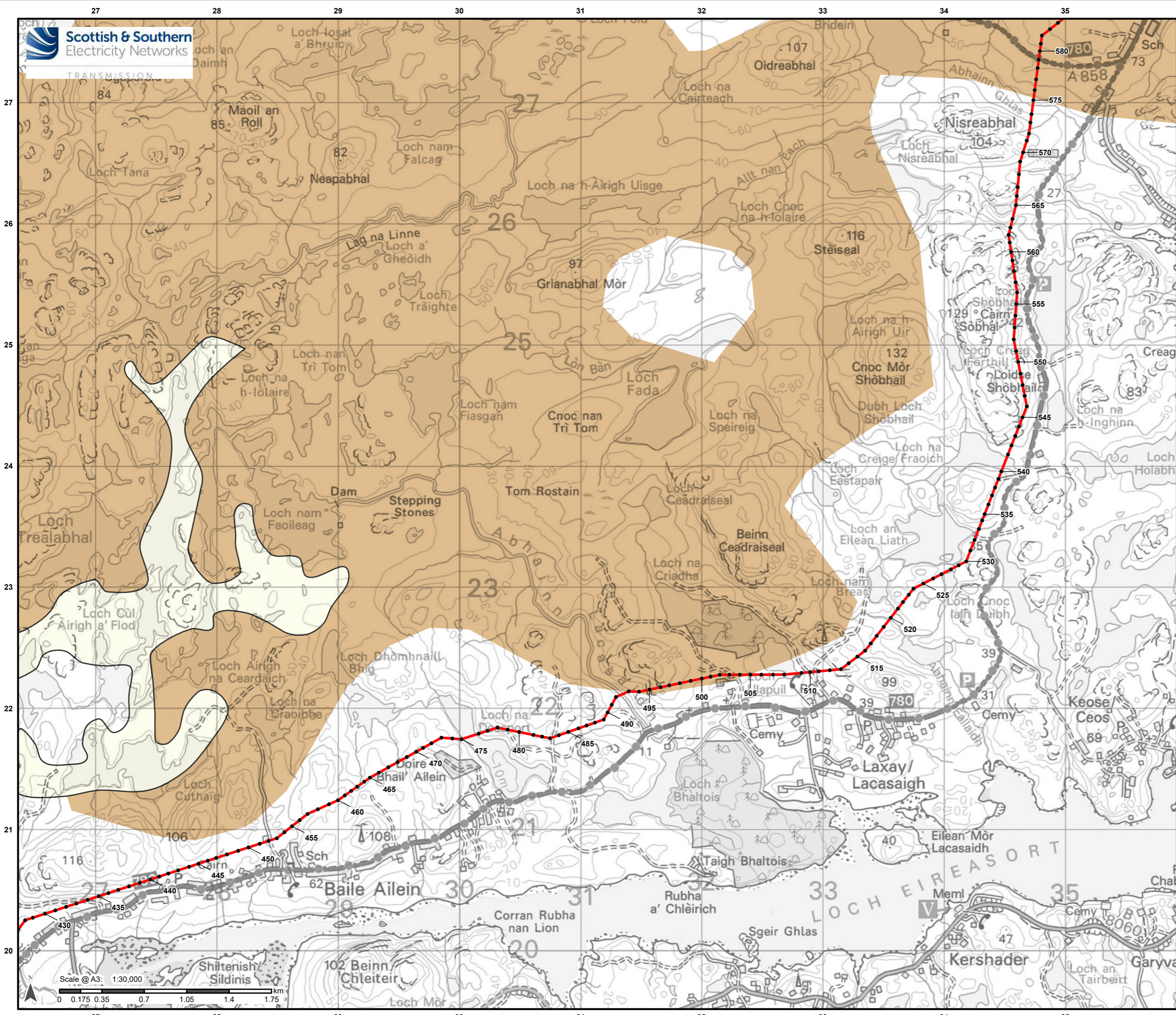

Legend

- Proposed Alignment
- Indicative Pole Location

Superficial Geology (BGS 625k)

- Peat
- Drift Geology Not Mapped-Unknown Lithology

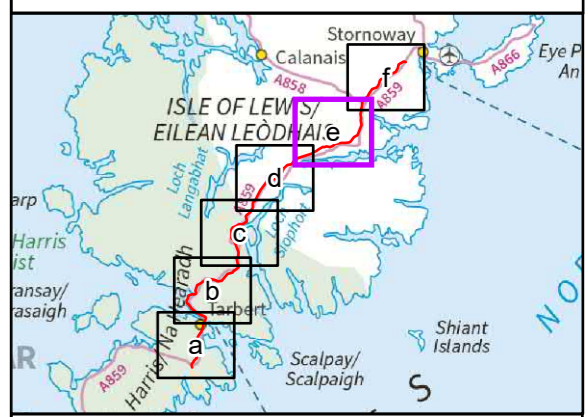

Reproduced by permission of Ordnance Survey on behalf of HMSO. Crown copyright and database right 2022 all rights reserved. Ordnance Survey Licence number 0100022432.

Project No: LT0245
Project: Harris to Stornoway 132 kV OHL Replacement

Title: Figure 10.4e: Superficial Geology

Drawn by: AB Date: 05/09/2022

Drawing: R162_11469_001_Fig10-4_SuperficialGeo_B

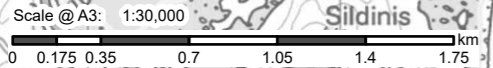

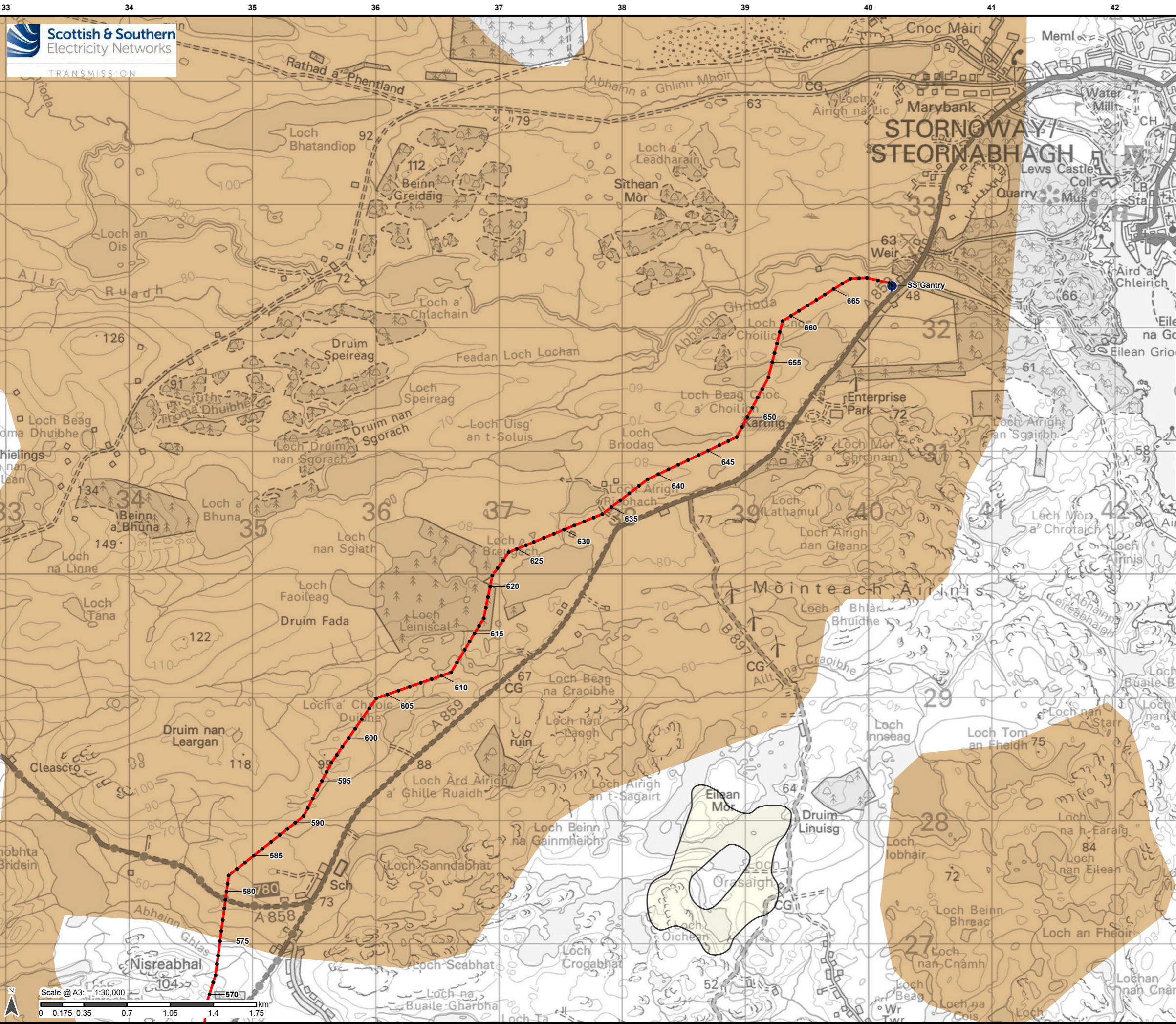

Legend

- Proposed Alignment
- Indicative Pole Location
- Stornoway Substation

Superficial Geology (BGS 625k)

- Peat
- Drift Geology Not Mapped-Unknown Lithology

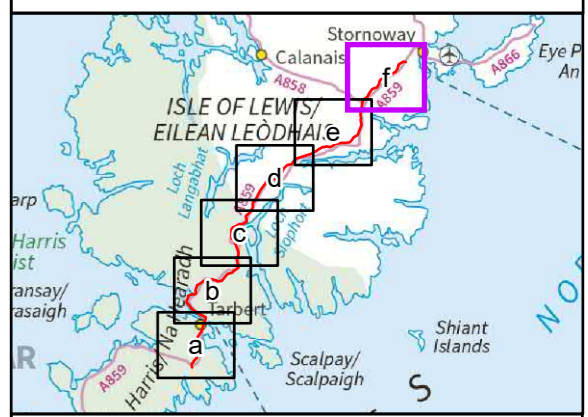

Reproduced by permission of Ordnance Survey on behalf of HMSO. Crown copyright and database right 2022 all rights reserved. Ordnance Survey Licence number 0100022432.

Project No: LT0245
 Project: Harris to Stornoway 132 kV OHL Replacement

Title: Figure 10.4f: Superficial Geology

Drawn by: AB Date: 05/09/2022

Drawing: R162_11469_001_Fig10-4_SuperficialGeo_B

Legend

- Proposed Alignment
- Indicative Pole Location
- Harris 132kV Grid Supply Point
- Low productivity aquifer

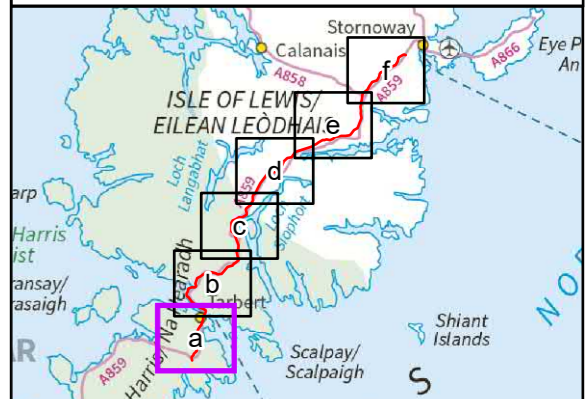
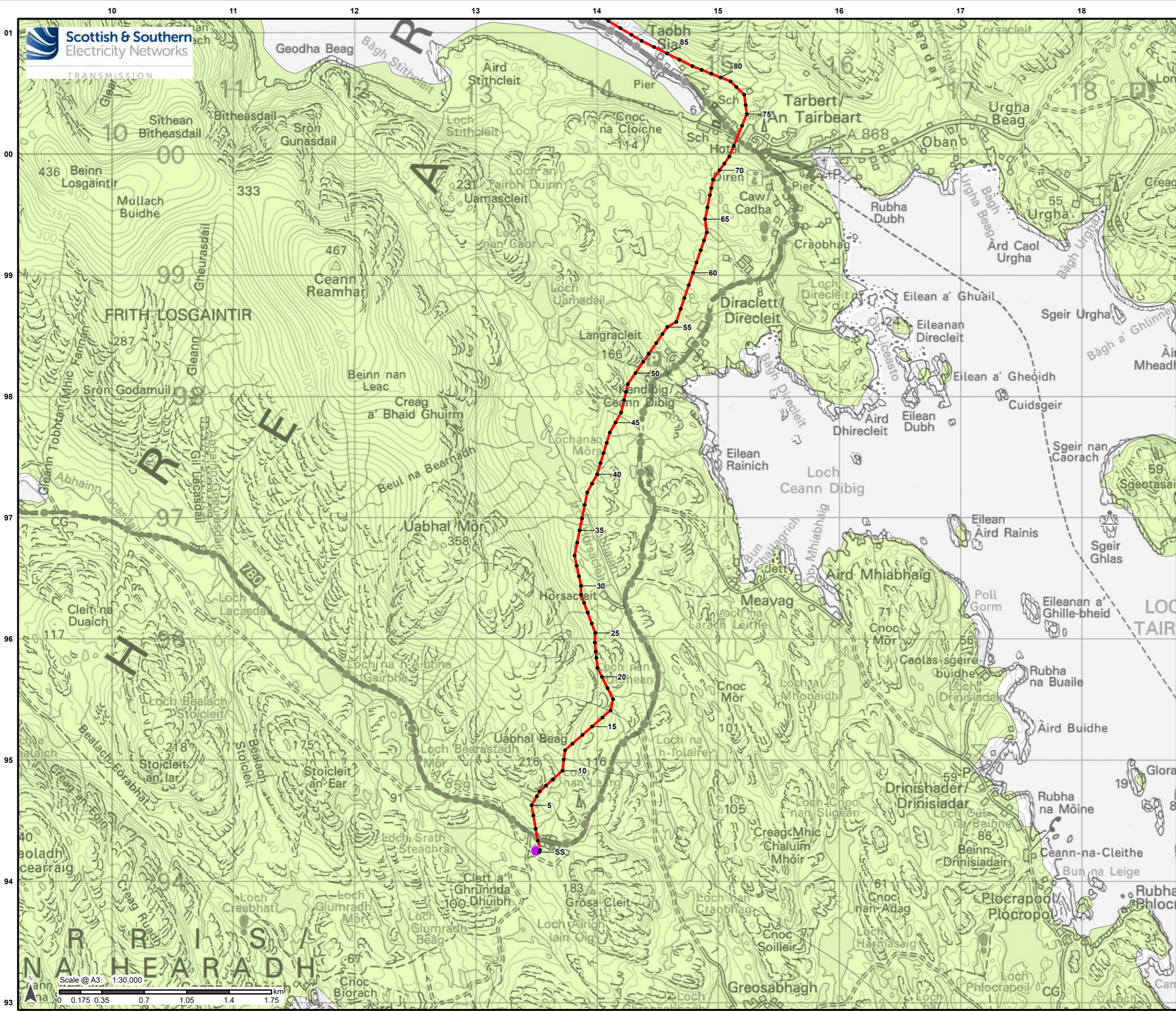

Reproduced by permission of Ordnance Survey on behalf of HMSO. Crown copyright and database right 2022 all rights reserved. Ordnance Survey Licence number 0100022432.

Project No: LT0245
Project: Harris to Stornoway 132 kV OHL Replacement

Title: Figure 10.5a: Hydrogeology

Drawn by: AB Date: 05/09/2022

Drawing: R162_11469_001_Fig10-5_Hydrogeo_B

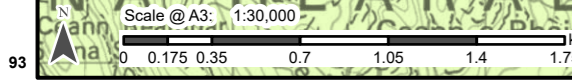

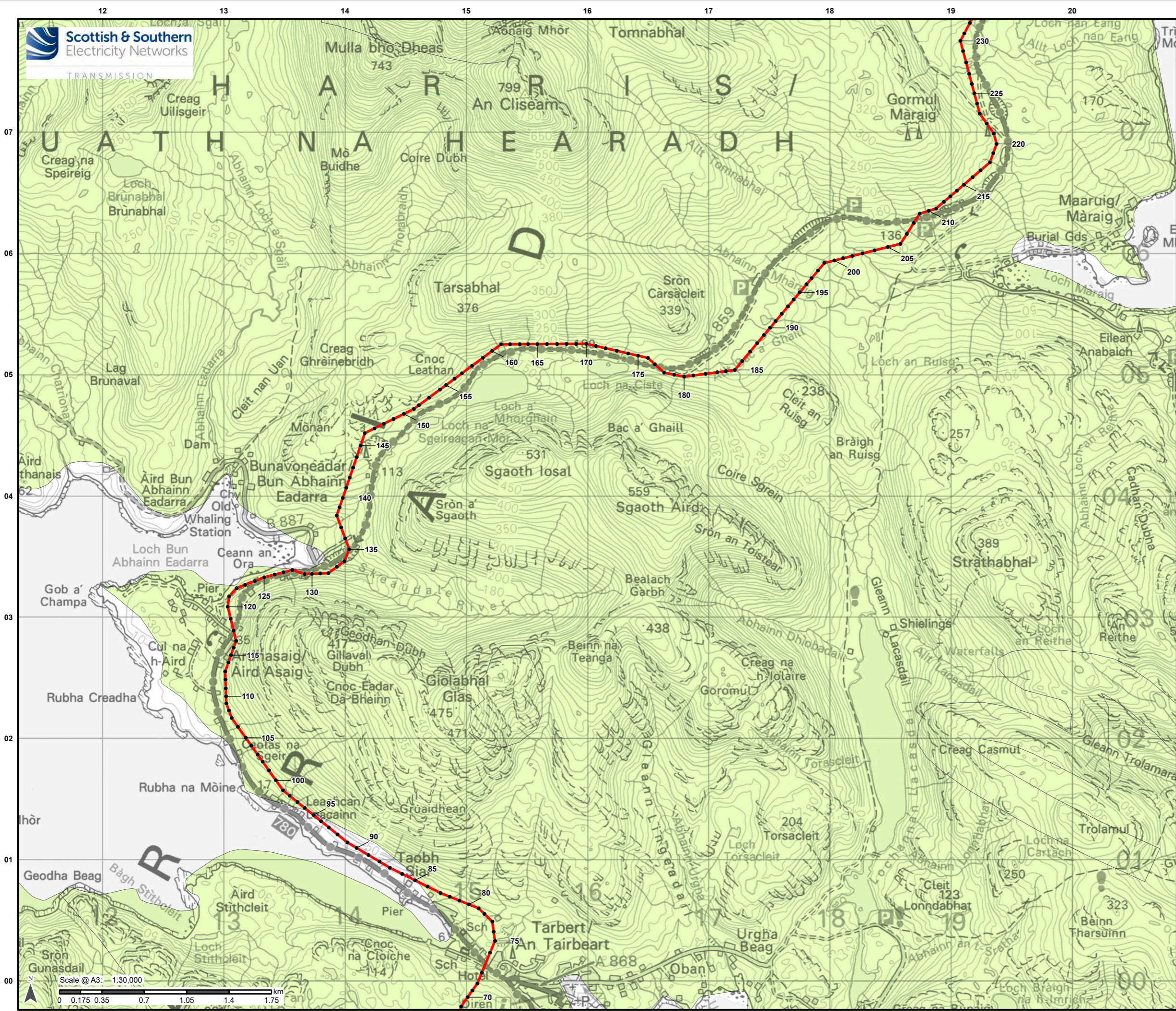

Legend

- Proposed Alignment
- Indicative Pole Location
- Low productivity aquifer

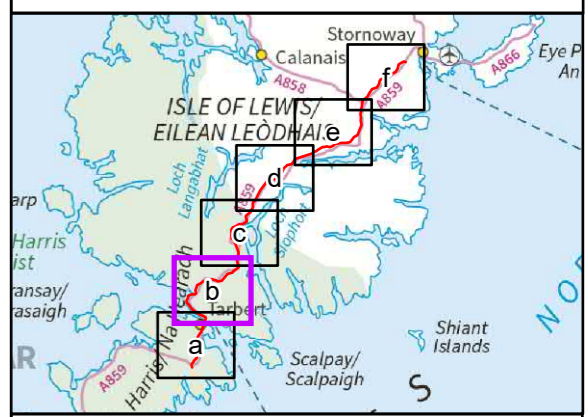

Reproduced by permission of Ordnance Survey on behalf of HMSO. Crown copyright and database right 2022 all rights reserved. Ordnance Survey Licence number 0100022432.

Project No: LT0245
Project: Harris to Stornoway 132 kV OHL Replacement

Title: Figure 10.5b: Hydrogeology

Drawn by: AB Date: 05/09/2022

Drawing: R162_11469_001_Fig10-5_Hydrogeo_B

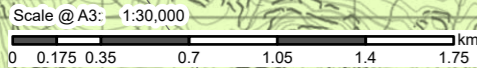

Legend

- Proposed Alignment
- Indicative Pole Location
- Low productivity aquifer

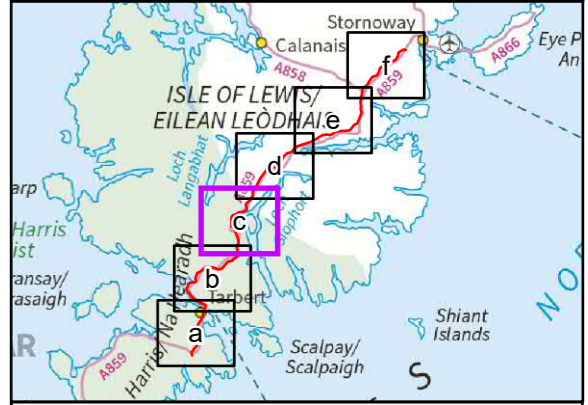
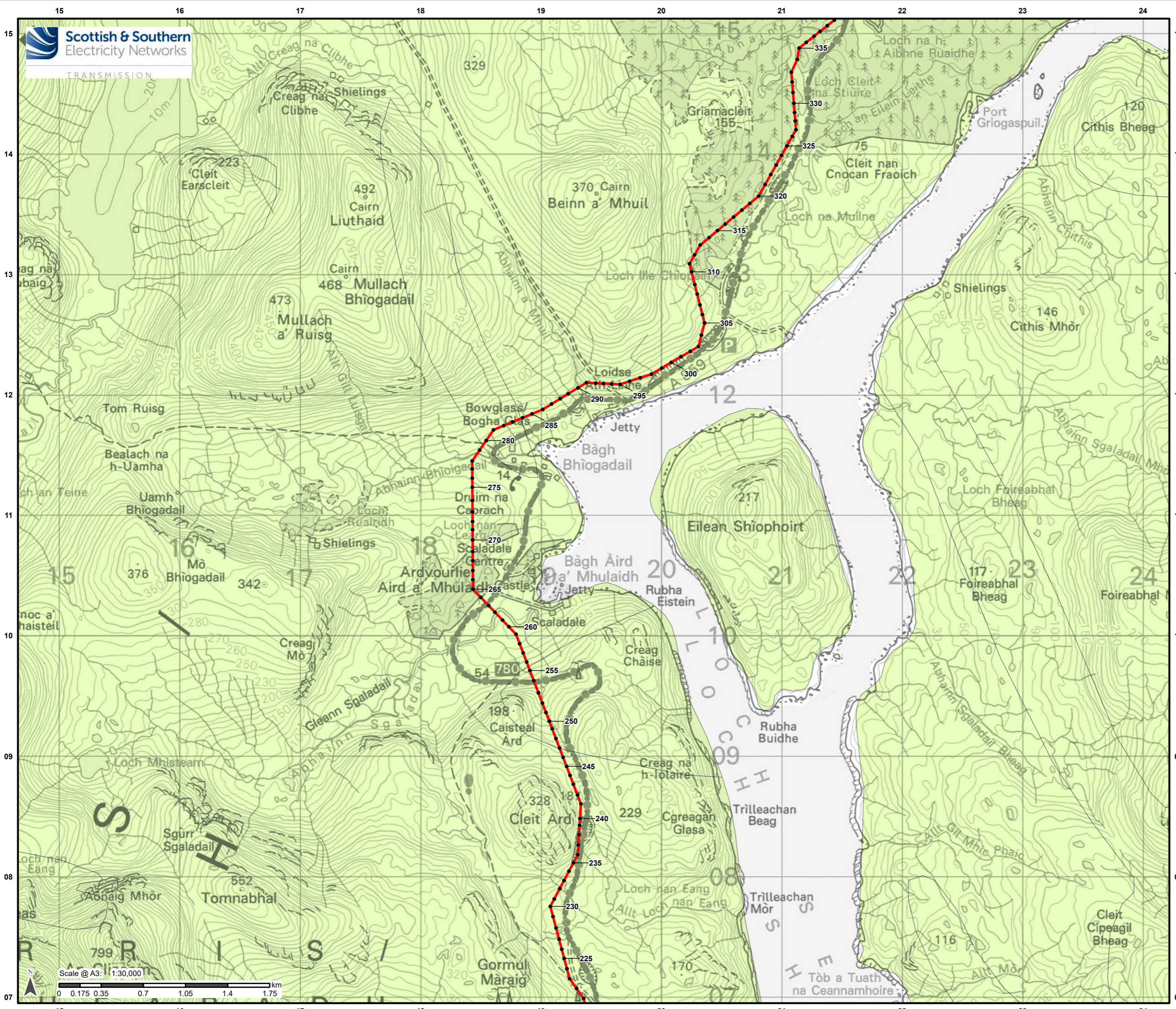

Reproduced by permission of Ordnance Survey on behalf of HMSO. Crown copyright and database right 2022 all rights reserved. Ordnance Survey Licence number 0100022432.

Project No: LT0245

Project: Harris to Stornoway 132 kV OHL Replacement

Title: Figure 10.5c: Hydrogeology

Drawn by: AB Date: 05/09/2022

Drawing: R162_11469_001_Fig10-5_Hydrogeo_B

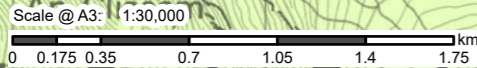

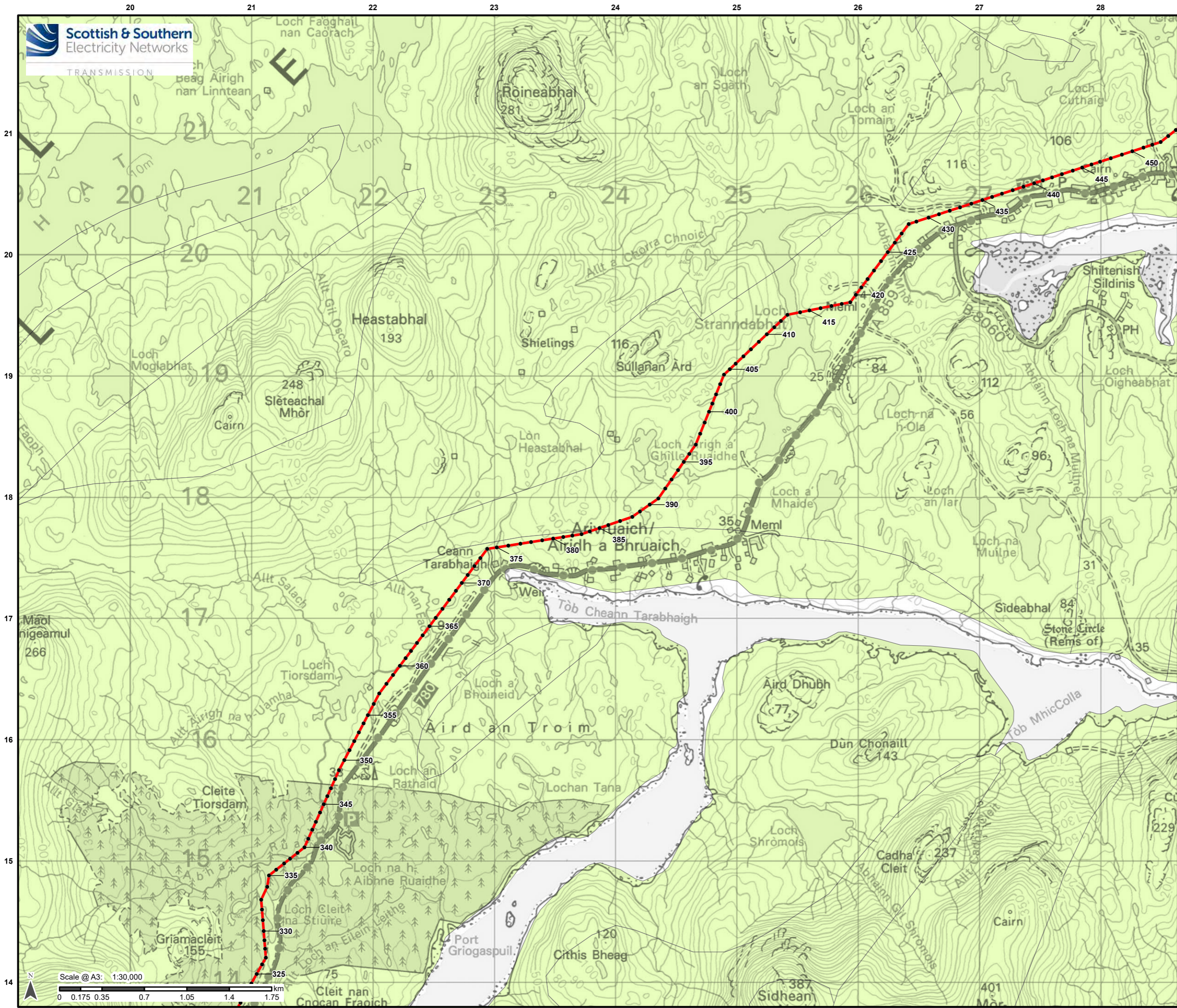

Legend

- Proposed Alignment
- Indicative Pole Location
- Low productivity aquifer

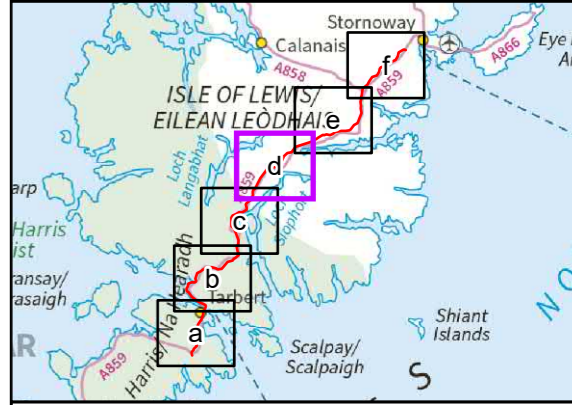
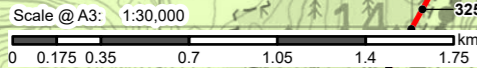

Reproduced by permission of Ordnance Survey on behalf of HMSO.
Crown copyright and database right 2022 all rights reserved.
Ordnance Survey Licence number 0100022432.

Project No: LT0245
Project: Harris to Stornoway 132 kV OHL Replacement

Title:
Figure 10.5d:
Hydrogeology

Drawn by: AB Date: 05/09/2022

Drawing: R162_11469_001_Fig10-5_Hydrogeo_B

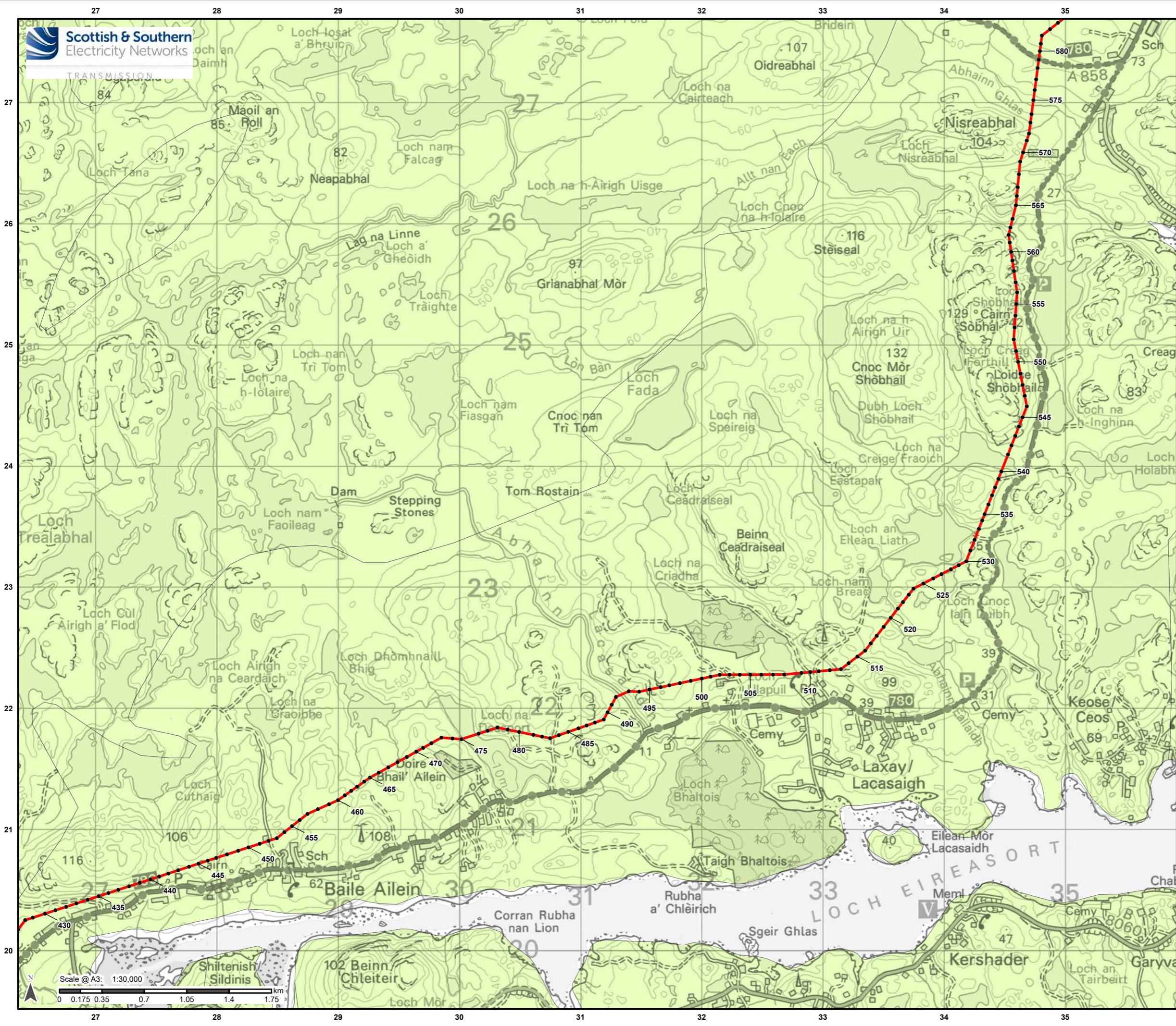

Legend

- Proposed Alignment
- Indicative Pole Location
- Low productivity aquifer

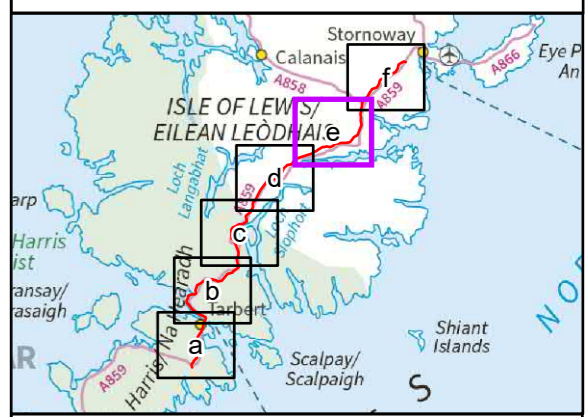

Reproduced by permission of Ordnance Survey on behalf of HMSO.
Crown copyright and database right 2022 all rights reserved.
Ordnance Survey Licence number 0100022432.

Project No: LT0245

Project: Harris to Stornoway 132 kV OHL Replacement

Title: Figure 10.5e: Hydrogeology

Drawn by: AB Date: 05/09/2022

Drawing: R162_11469_001_Fig10-5_Hydrogeo_B

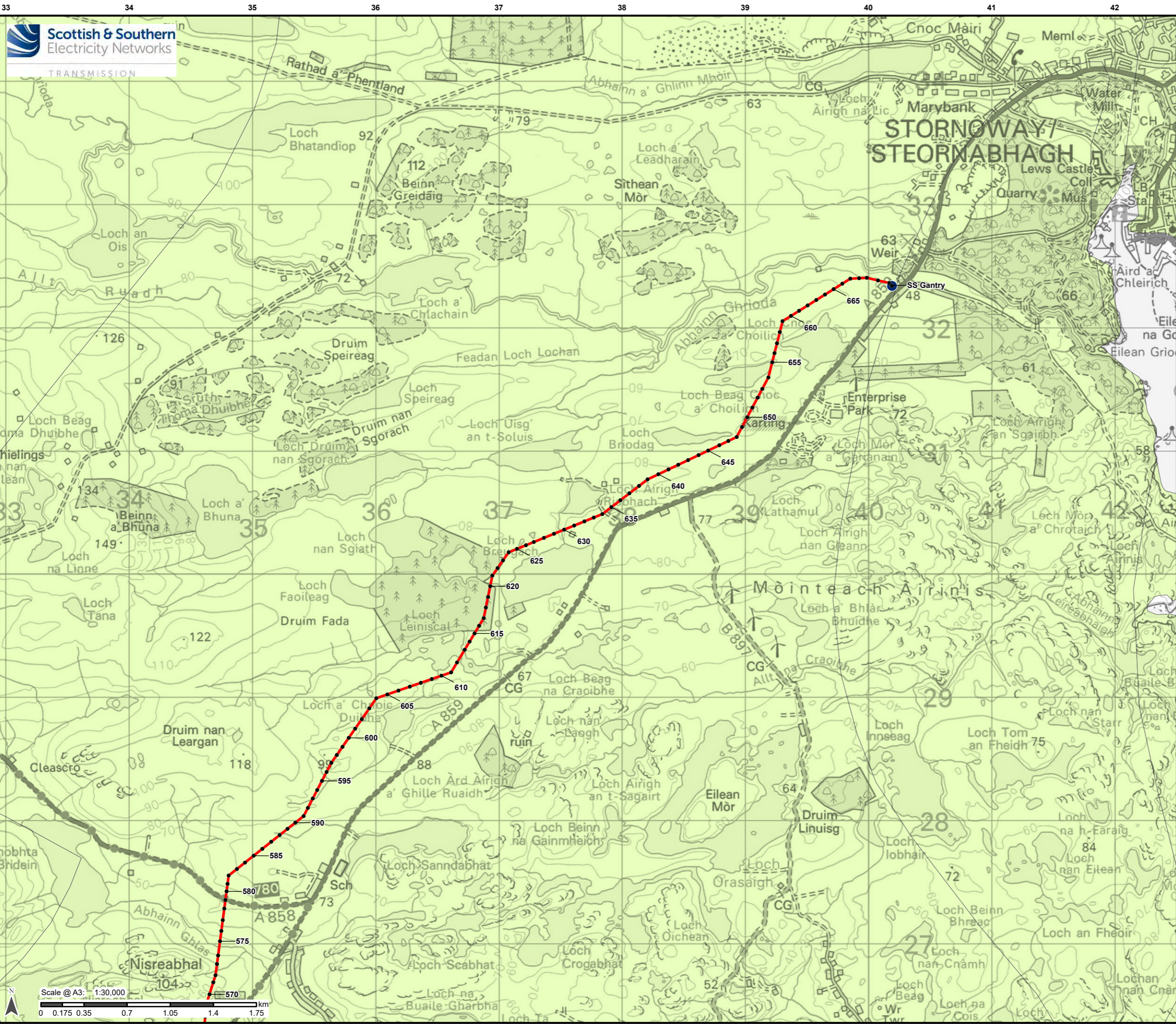

Legend

- Proposed Alignment
- Indicative Pole Location
- Stornoway Substation
- Low productivity aquifer

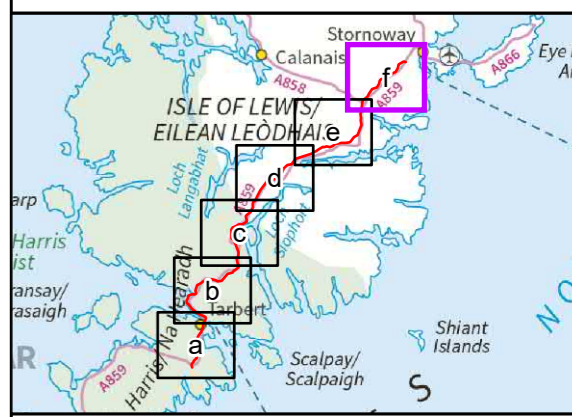

Reproduced by permission of Ordnance Survey on behalf of HMSO.
 Crown copyright and database right 2022 all rights reserved.
 Ordnance Survey Licence number 0100022432.

Project No: LT0245
 Project: Harris to Stornoway 132 kV OHL Replacement

Title:
 Figure 10.5f:
 Hydrogeology

Drawn by: AB Date: 05/09/2022

Drawing: R162_11469_001_Fig10-5_Hydrogeo_B