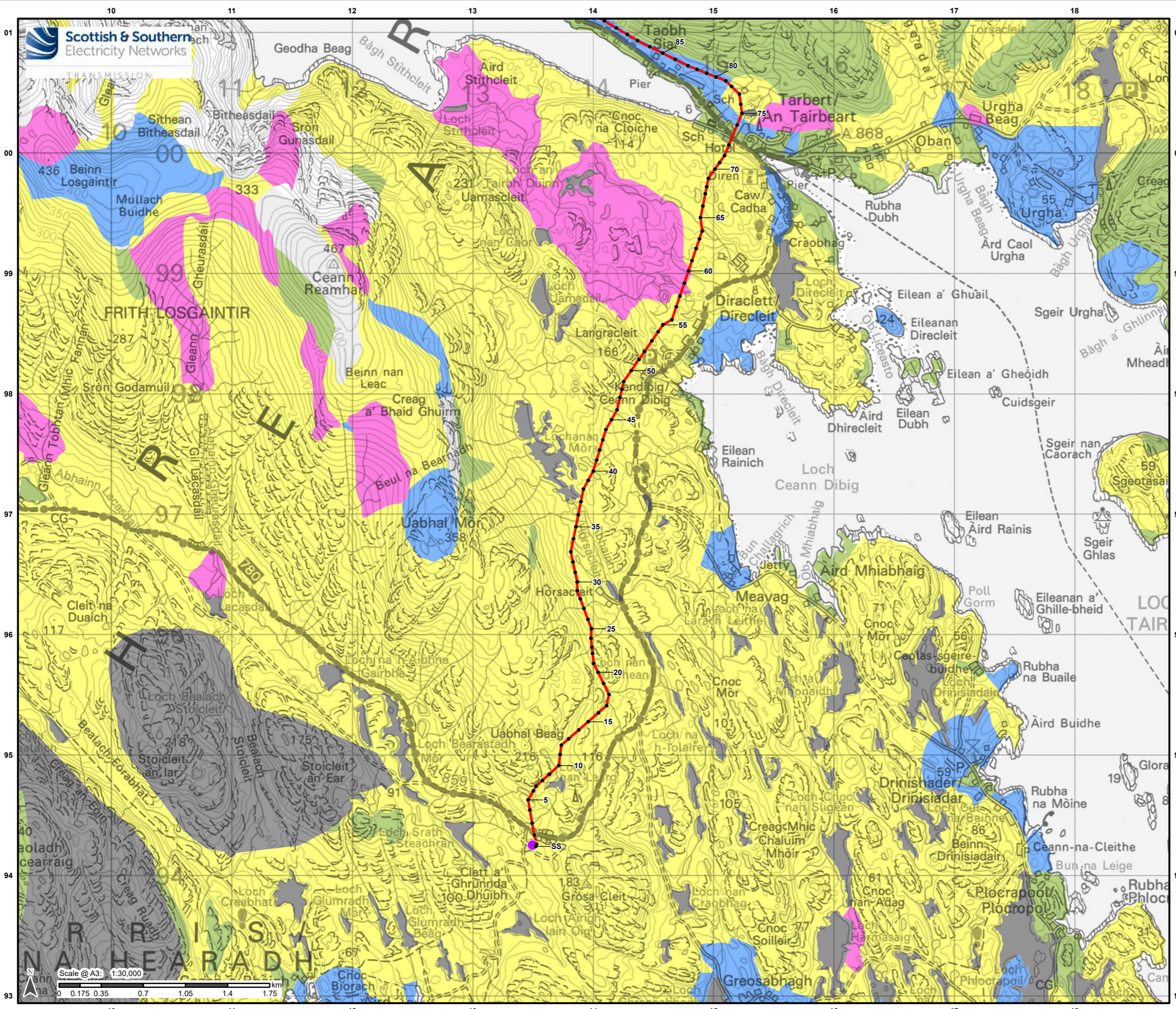

Figure 10.6a-f: Carbon and Peatland Mapping 2016



Legend

- Proposed Alignment
- Indicative Pole Location
- Harris 132kV Grid Supply Point

Carbon and Peatland 2016 Importance

- Unknown soil type
- Mineral soils
- Class 1
- Class 2
- Class 3
- Class 4
- Class 5

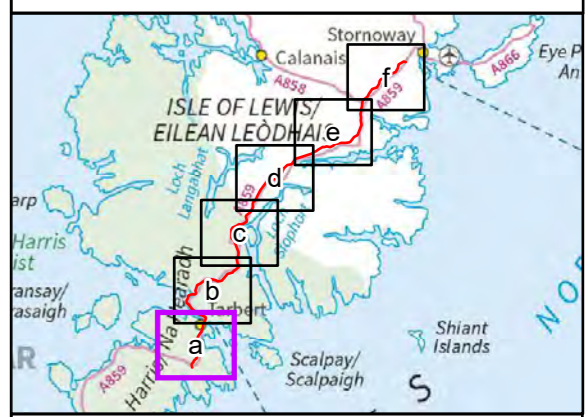

Reproduced by permission of Ordnance Survey on behalf of HMSO. Crown copyright and database right 2022 all rights reserved. Ordnance Survey Licence number 0100022432.

Project No: LT0245
Project: Harris to Stornoway 132 kV OHL Replacement

Title: Figure 10.6a: Carbon and Peatland Mapping 2016

Drawn by: AB Date: 02/09/2022

Drawing: R162_11469_001_Fig10-6_SNHCarbonSoilsMap_A

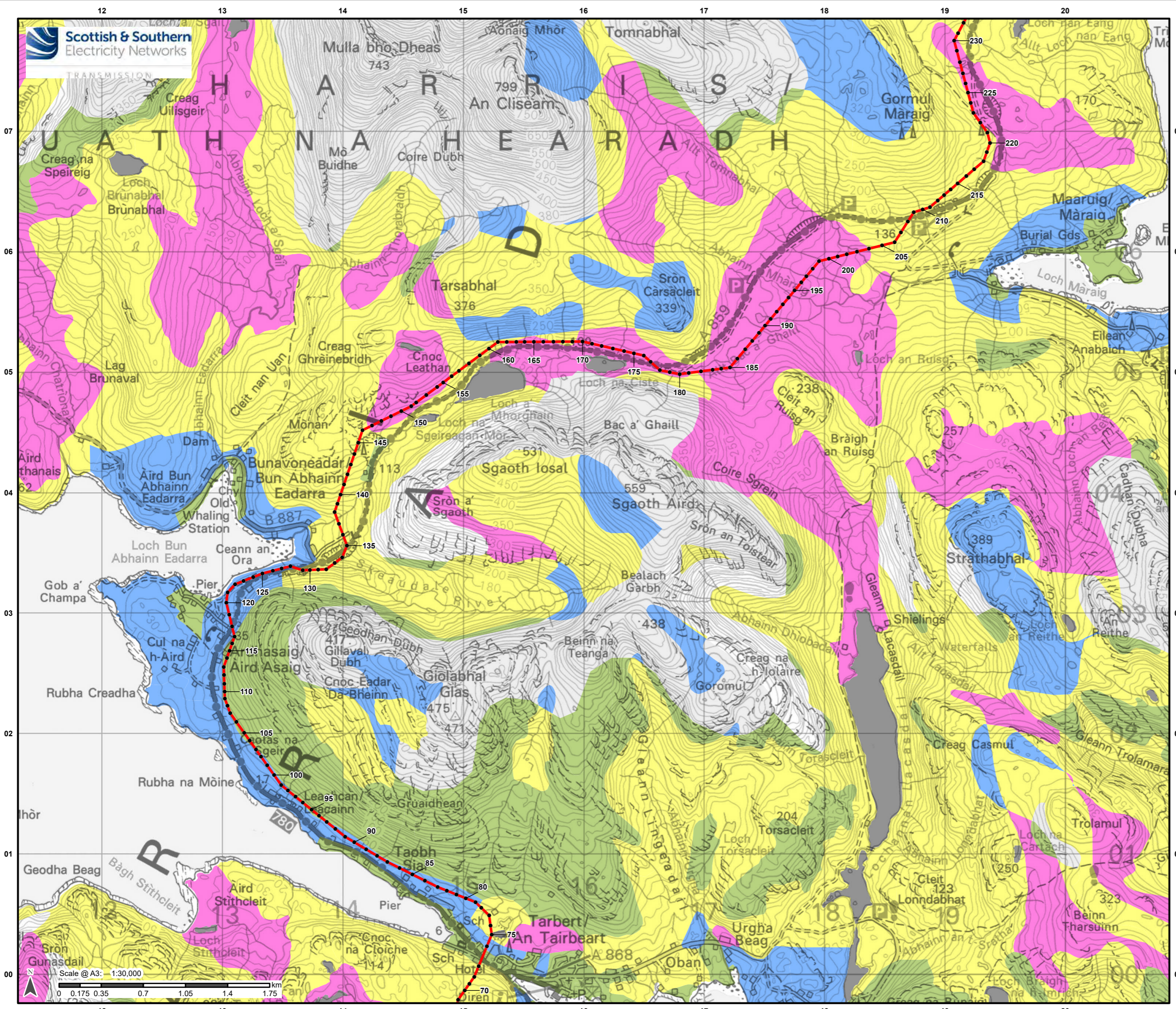

Legend

- Proposed Alignment
- Indicative Pole Location

Carbon and Peatland 2016 Importance

- Unknown soil type
- Mineral soils
- Class 1
- Class 2
- Class 3
- Class 4
- Class 5

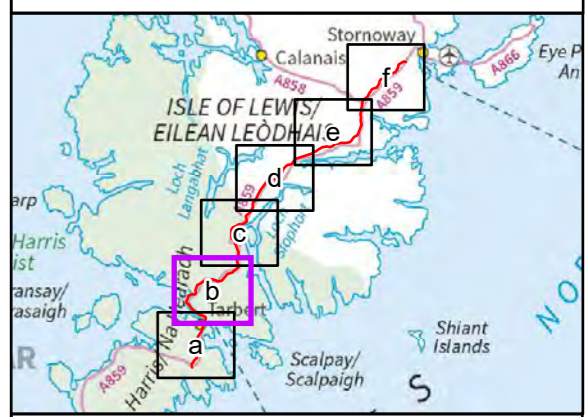

Reproduced by permission of Ordnance Survey on behalf of HMSO. Crown copyright and database right 2022 all rights reserved. Ordnance Survey Licence number 0100022432.

Project No: LT0245
Project: Harris to Stornoway 132 kV OHL Replacement

Title: Figure 10.6b: Carbon and Peatland Mapping 2016

Drawn by: AB Date: 02/09/2022

Drawing: R162_11469_001_Fig10-6_SNHCarbonSoilsMap_A

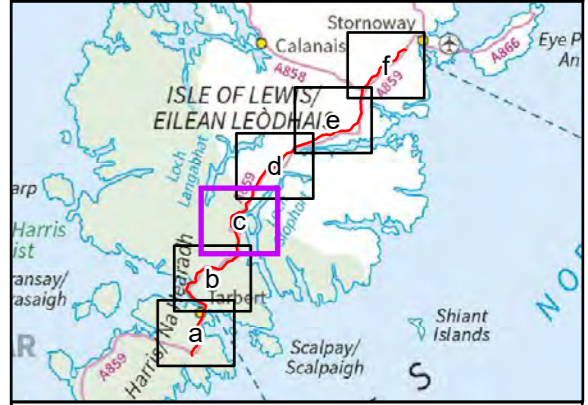
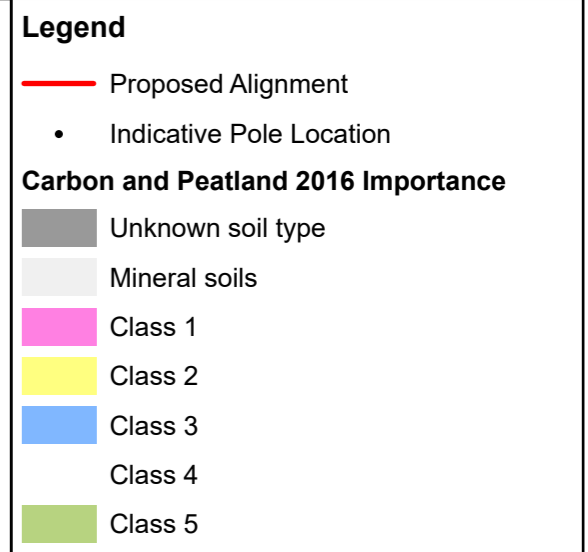
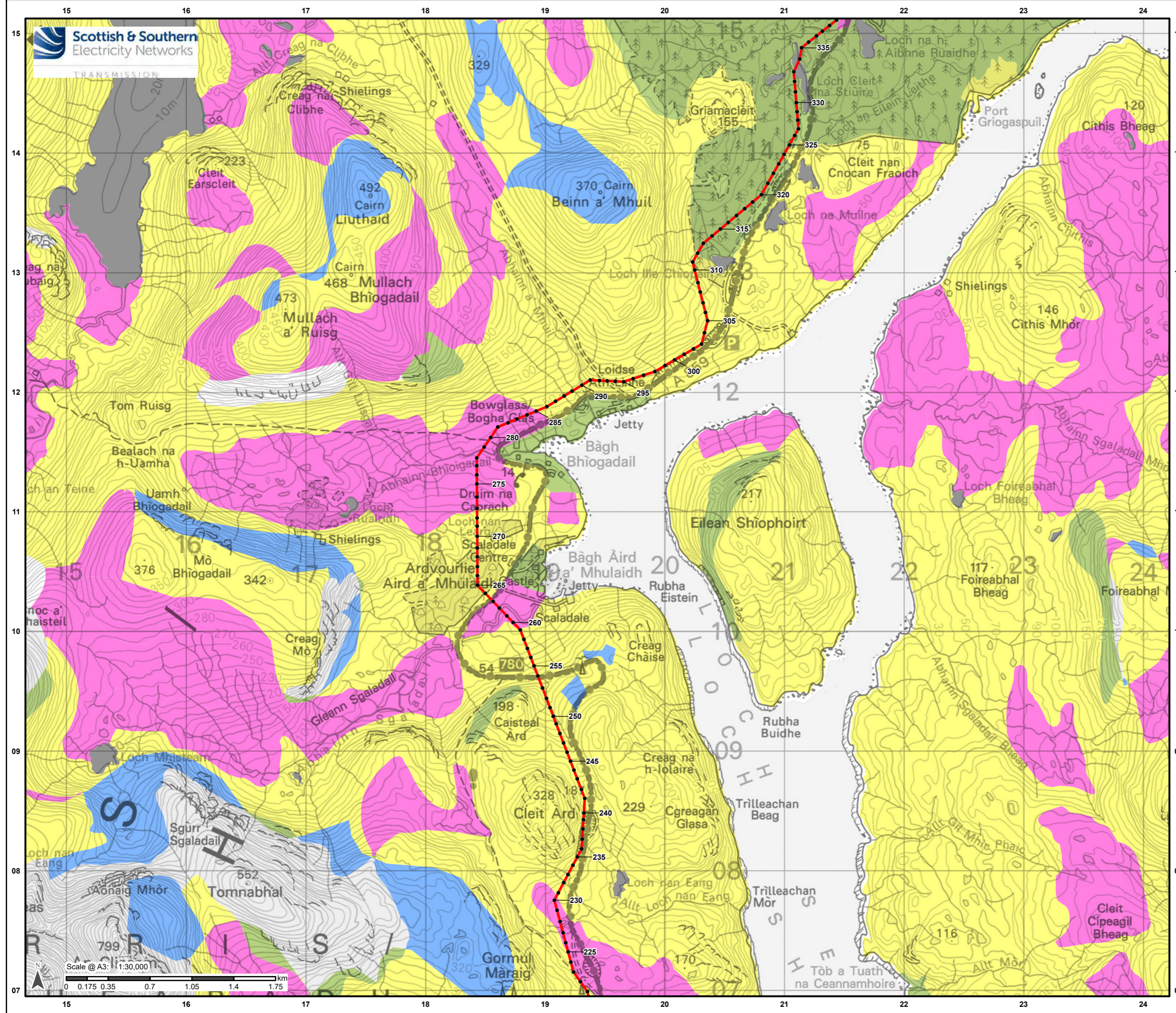

Reproduced by permission of Ordnance Survey on behalf of HMSO. Crown copyright and database right 2022 all rights reserved. Ordnance Survey Licence number 0100022432.

Project No: LT0245
Project: Harris to Stornoway 132 kV OHL Replacement

Title: Figure 10.6c: Carbon and Peatland Mapping 2016

Drawn by: AB Date: 02/09/2022

Drawing: R162_11469_001_Fig10-6_SNHCarbonSoilsMap_A

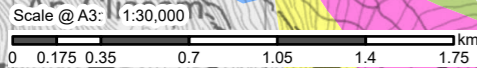

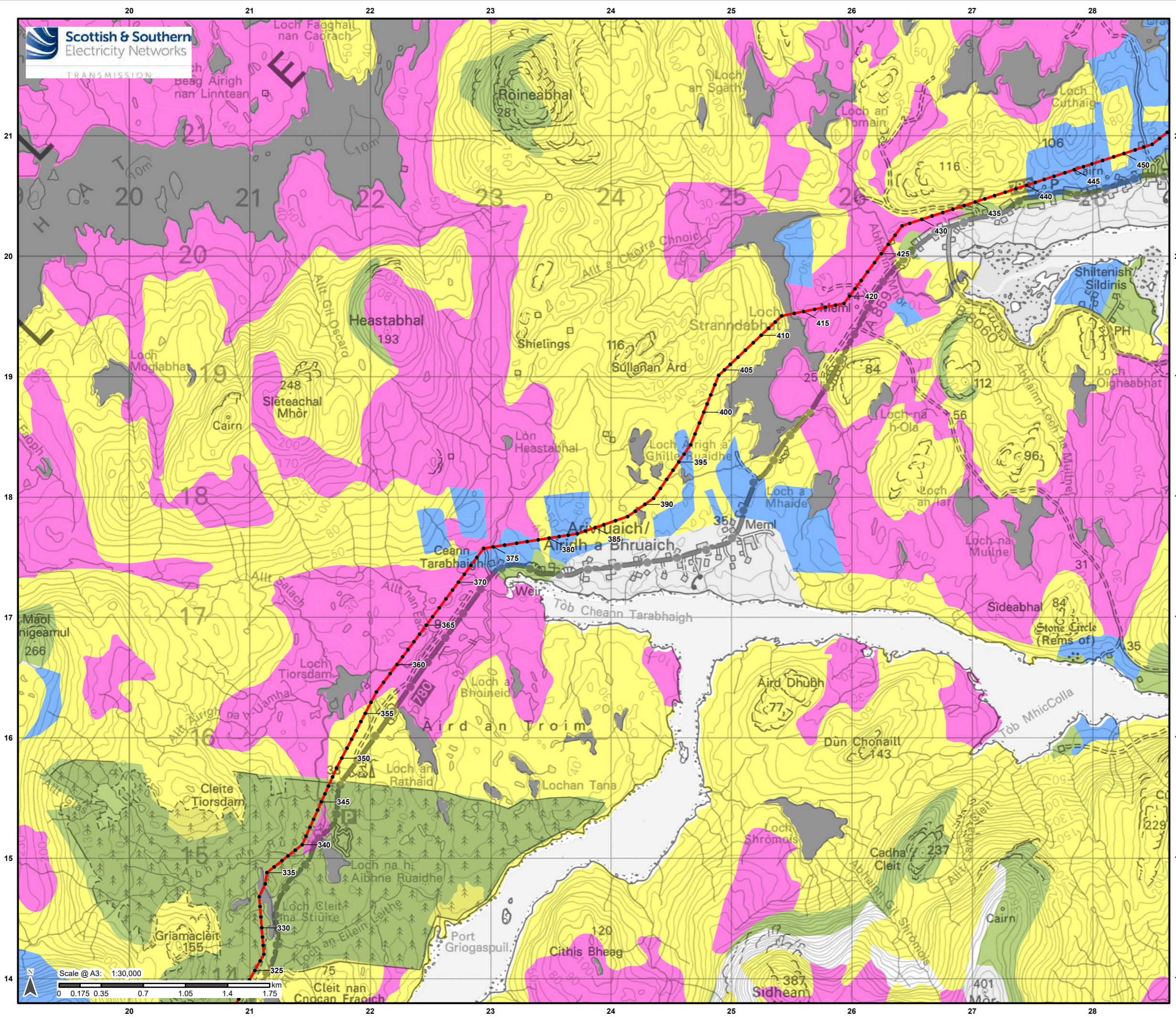

Legend

- Proposed Alignment
- Indicative Pole Location

Carbon and Peatland 2016 Importance

- Unknown soil type
- Mineral soils
- Class 1
- Class 2
- Class 3
- Class 4
- Class 5

Reproduced by permission of Ordnance Survey on behalf of HMSO. Crown copyright and database right 2022 all rights reserved. Ordnance Survey Licence number 0100022432.

Project No: LT0245
Project: Harris to Stornoway 132 kV OHL Replacement

Title: Figure 10.6d: Carbon and Peatland Mapping 2016

Drawn by: AB Date: 02/09/2022

Drawing: R162_11469_001_Fig10-6_SNHCarbonSoilsMap_A

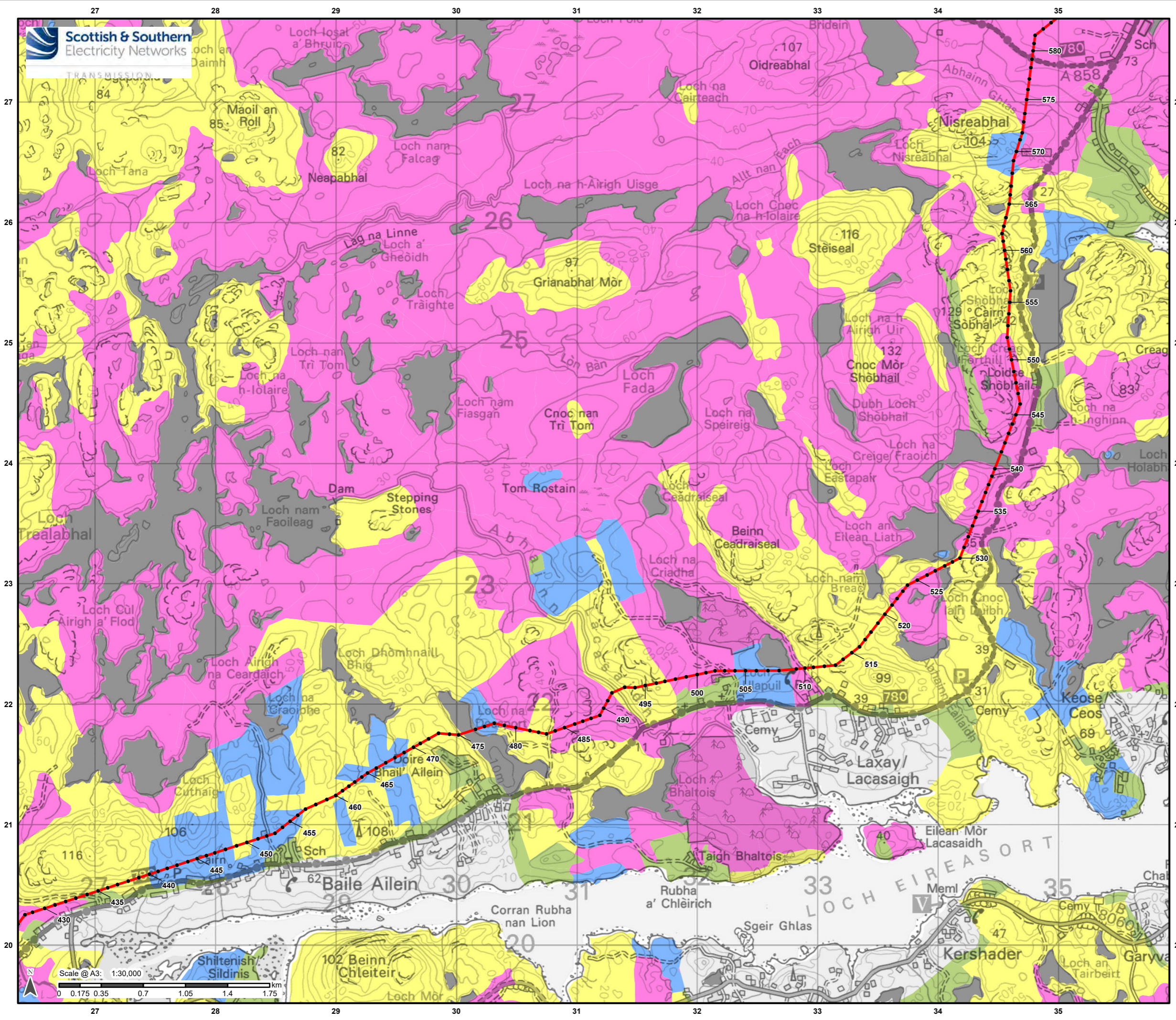

Legend

- Proposed Alignment
- Indicative Pole Location

Carbon and Peatland 2016 Importance

- Unknown soil type
- Mineral soils
- Class 1
- Class 2
- Class 3
- Class 5

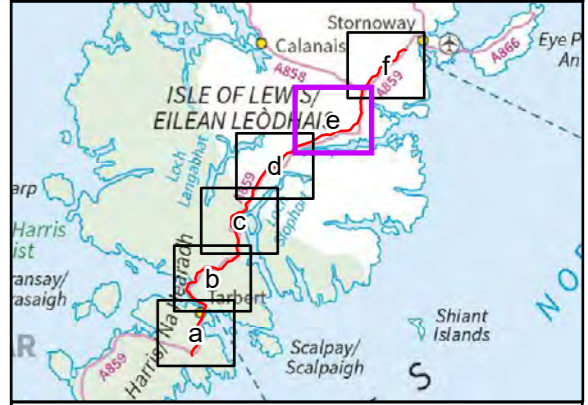

Reproduced by permission of Ordnance Survey on behalf of HMSO. Crown copyright and database right 2022 all rights reserved. Ordnance Survey Licence number 0100022432.

Project No: LT0245
Project: Harris to Stornoway 132 kV OHL Replacement

Title: Figure 10.6e: Carbon and Peatland Mapping 2016

Drawn by: AB Date: 02/09/2022

Drawing: R162_11469_001_Fig10-6_SNHCarbonSoilsMap_A



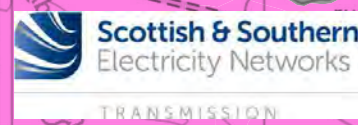
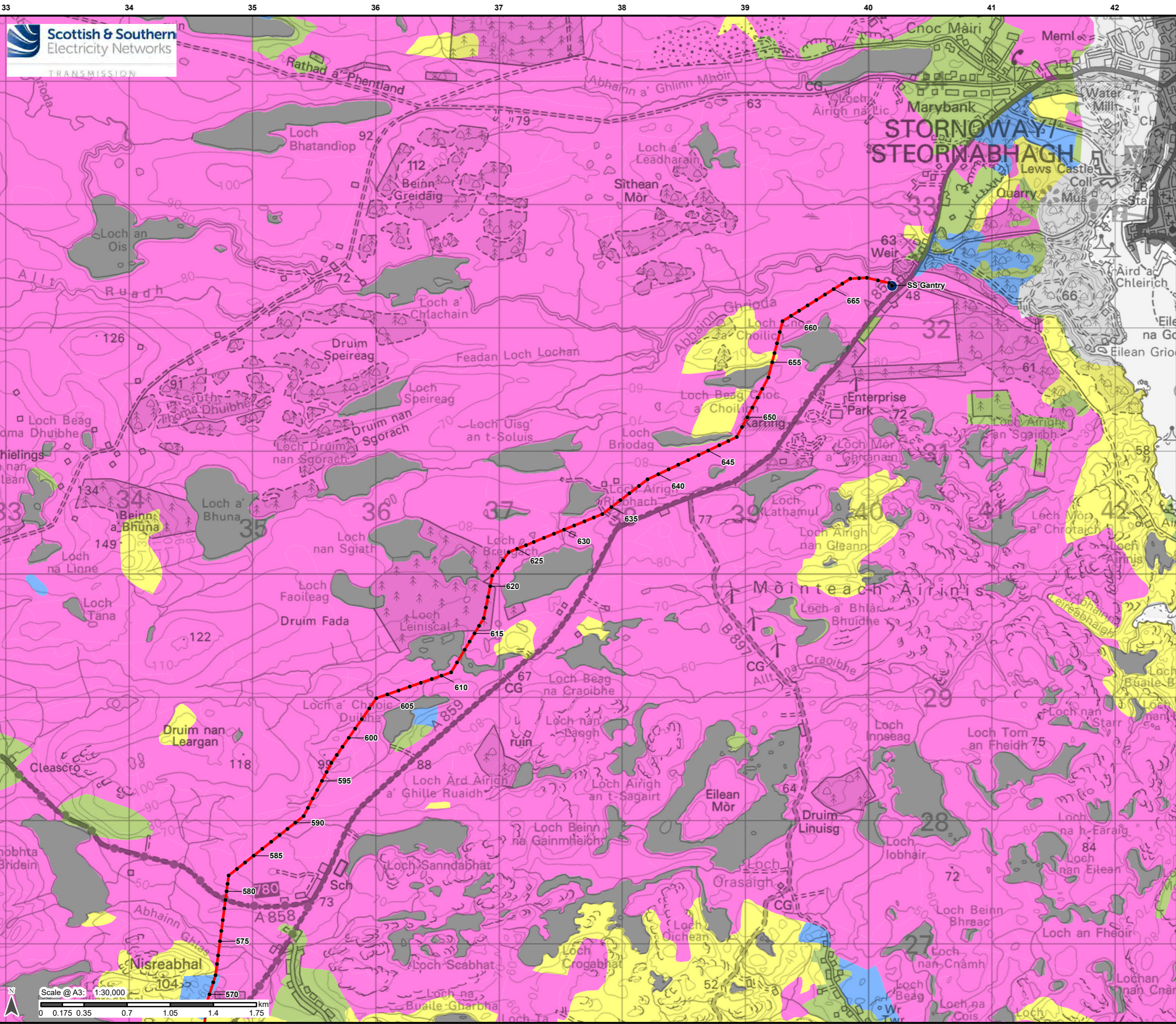

Legend

- Proposed Alignment
- Indicative Pole Location
- Stornoway Substation

Carbon and Peatland 2016 Importance

- Unknown soil type
- Mineral soils
- Class 1
- Class 2
- Class 3
- Class 5

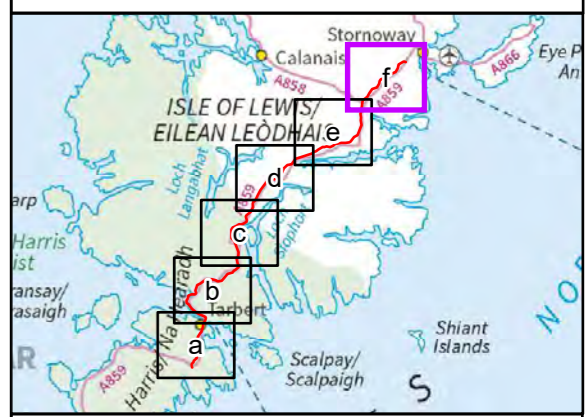

Reproduced by permission of Ordnance Survey on behalf of HMSO. Crown copyright and database right 2022 all rights reserved. Ordnance Survey Licence number 0100022432.

Project No: LT0245
 Project: Harris to Stornoway 132 kV OHL Replacement

Title: Figure 10.6f: Carbon and Peatland Mapping 2016

Drawn by: AB Date: 02/09/2022

Drawing: R162_11469_001_Fig10-6_SNHCarbonSoilsMap_A

