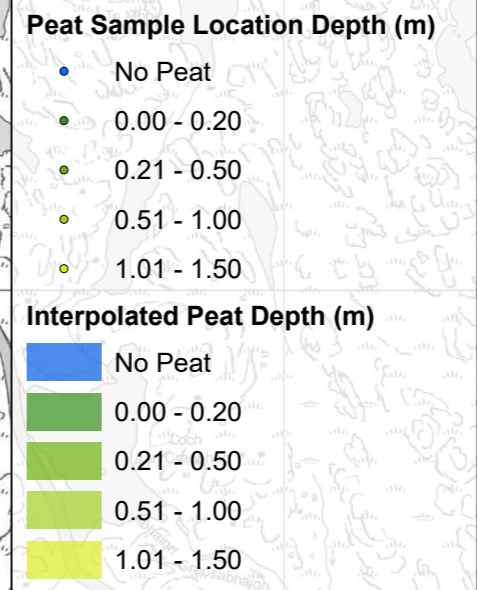
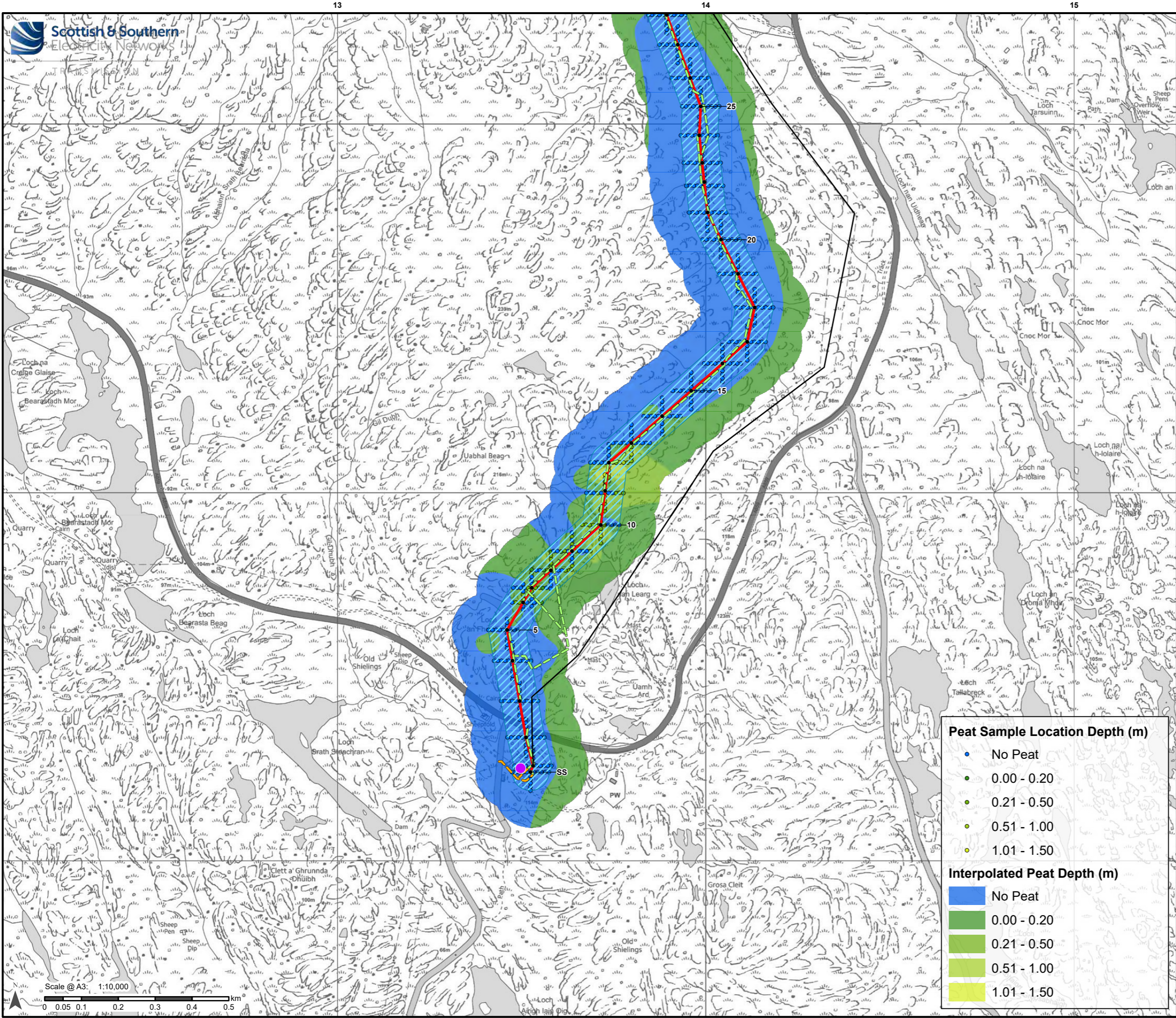

Figure 10.7a-h: Peat Depth Plan



Legend

- Proposed Alignment
- Indicative Pole Location
- Harris 132kV Grid Supply Point
- Limit of Deviation
- Access - Existing Road
- Access - Open Ground
- Existing 132kV OHL to be Dismantled



Reproduced by permission of Ordnance Survey on behalf of HMSO. Crown copyright and database right 2022 all rights reserved. Ordnance Survey Licence number 0100022432.

Project No: LT0245
Project: Harris to Stornoway 132 kV OHL Replacement

Title:
Figure 10.7a:
Peat Depth Plan

Drawn by: AB Date: 26/10/2022

Drawing: R162_11469_001_Fig10-7_PeatDepth_C

Scale @ A3: 1:10,000
0 0.05 0.1 0.2 0.3 0.4 0.5 km

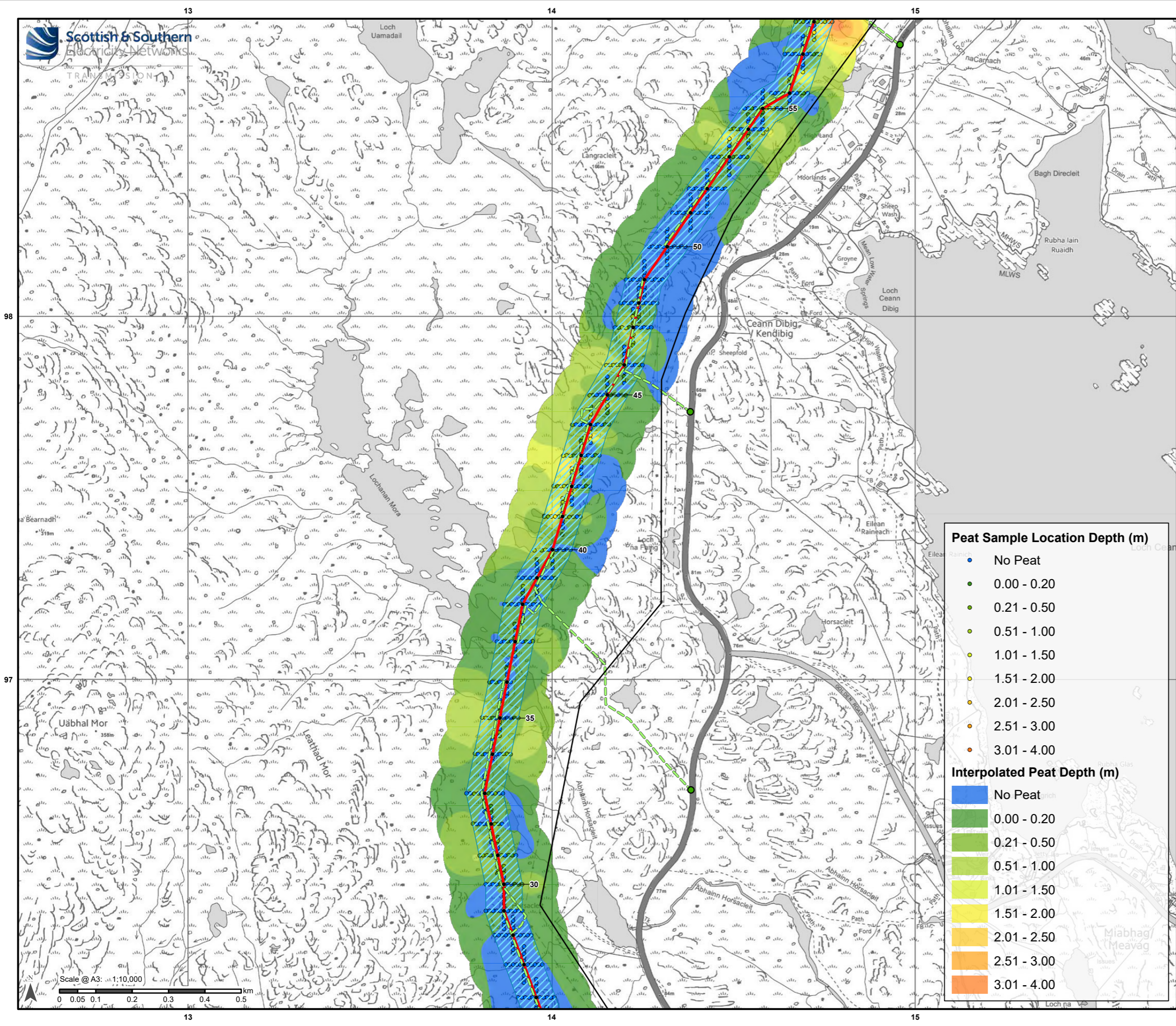

- Legend**
- Proposed Alignment
 - Indicative Pole Location
 - Proposed New Bellmouth Junction Location
 - Limit of Deviation
 - Access – Open Ground
 - Existing 132kV OHL to be Dismantled

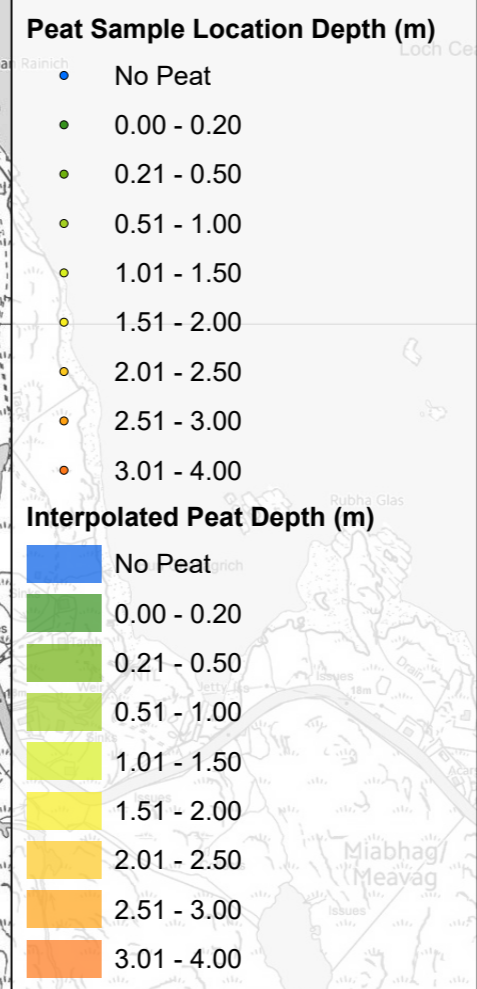

Reproduced by permission of Ordnance Survey on behalf of HMSO.
Crown copyright and database right 2022 all rights reserved.
Ordnance Survey Licence number 0100022432.

Project No: LT0245
Project: Harris to Stornoway 132 kV OHL Replacement

Title: Figure 10.7b:
Peat Depth Plan

Drawn by: AB Date: 26/10/2022

Drawing: R162_11469_001_Fig10-7_PeatDepth_C

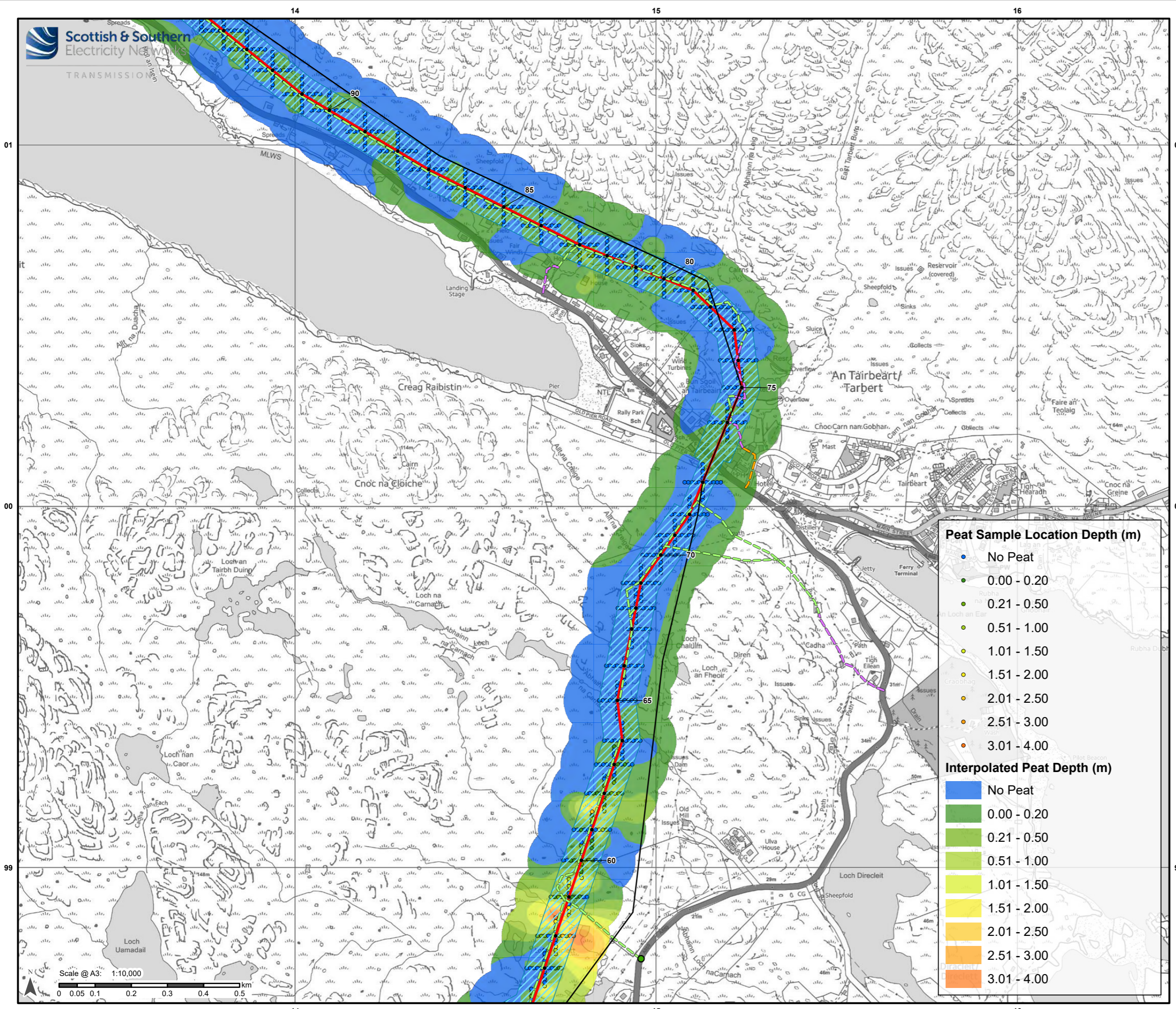

Peat Sample Location Depth (m)

- No Peat
- 0.00 - 0.20
- 0.21 - 0.50
- 0.51 - 1.00
- 1.01 - 1.50
- 1.51 - 2.00
- 2.01 - 2.50
- 2.51 - 3.00
- 3.01 - 4.00

Interpolated Peat Depth (m)

- No Peat
- 0.00 - 0.20
- 0.21 - 0.50
- 0.51 - 1.00
- 1.01 - 1.50
- 1.51 - 2.00
- 2.01 - 2.50
- 2.51 - 3.00
- 3.01 - 4.00

- Legend**
- Proposed Alignment
 - Indicative Pole Location
 - Proposed New Bellmouth Junction Location
 - ▨ Limit of Deviation
 - Access - Existing Road
 - Access - Existing Track
 - Access - Open Ground
 - Existing 132kV OHL to be Dismantled



Reproduced by permission of Ordnance Survey on behalf of HMSO. Crown copyright and database right 2022 all rights reserved. Ordnance Survey Licence number 0100022432.

Project No: LT0245

Project: Harris to Stornoway 132 kV OHL Replacement

Title: Figure 10.7c: Peat Depth Plan

Drawn by: AB Date: 26/10/2022

Drawing: R162_11469_001_Fig10-7_PeatDepth_C

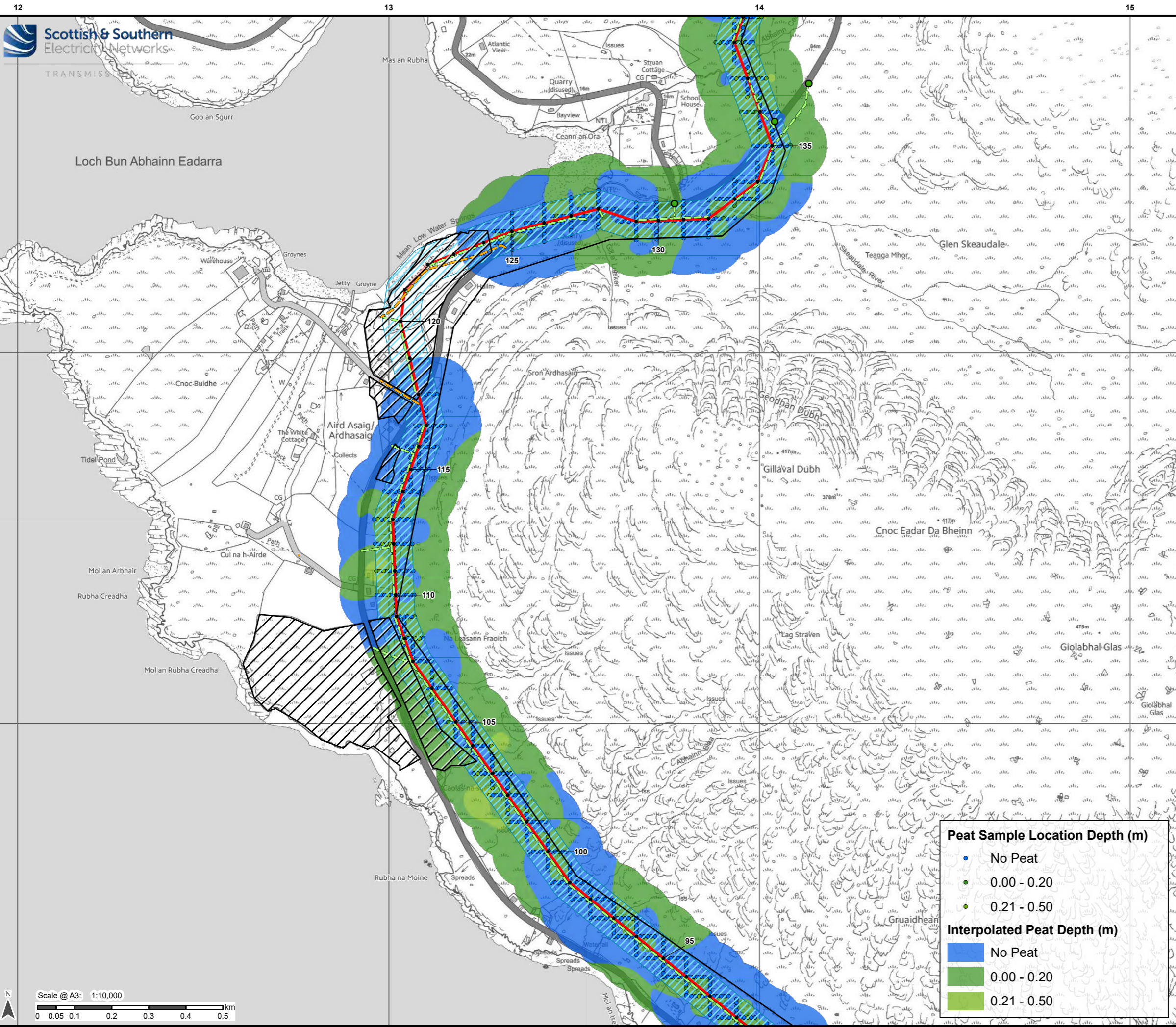

- Legend**
- Proposed Alignment
 - Indicative Pole Location
 - Proposed New Bellmouth Junction Location
 - Limit of Deviation
 - Access - Existing Road
 - Access – Open Ground
 - Existing 132kV OHL to be Dismantled
 - Area not accessible for peat survey

Peat Sample Location Depth (m)

- No Peat
- 0.00 - 0.20
- 0.21 - 0.50

Interpolated Peat Depth (m)

- No Peat
- 0.00 - 0.20
- 0.21 - 0.50



Reproduced by permission of Ordnance Survey on behalf of HMSO. Crown copyright and database right 2022 all rights reserved. Ordnance Survey Licence number 0100022432.

Project No: LT0245
Project: Harris to Stornoway 132 kV OHL Replacement

Title: Figure 10.7d: Peat Depth Plan

Drawn by: AB Date: 26/10/2022

Drawing: R162_11469_001_Fig10-7_PeatDepth_C

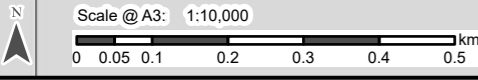

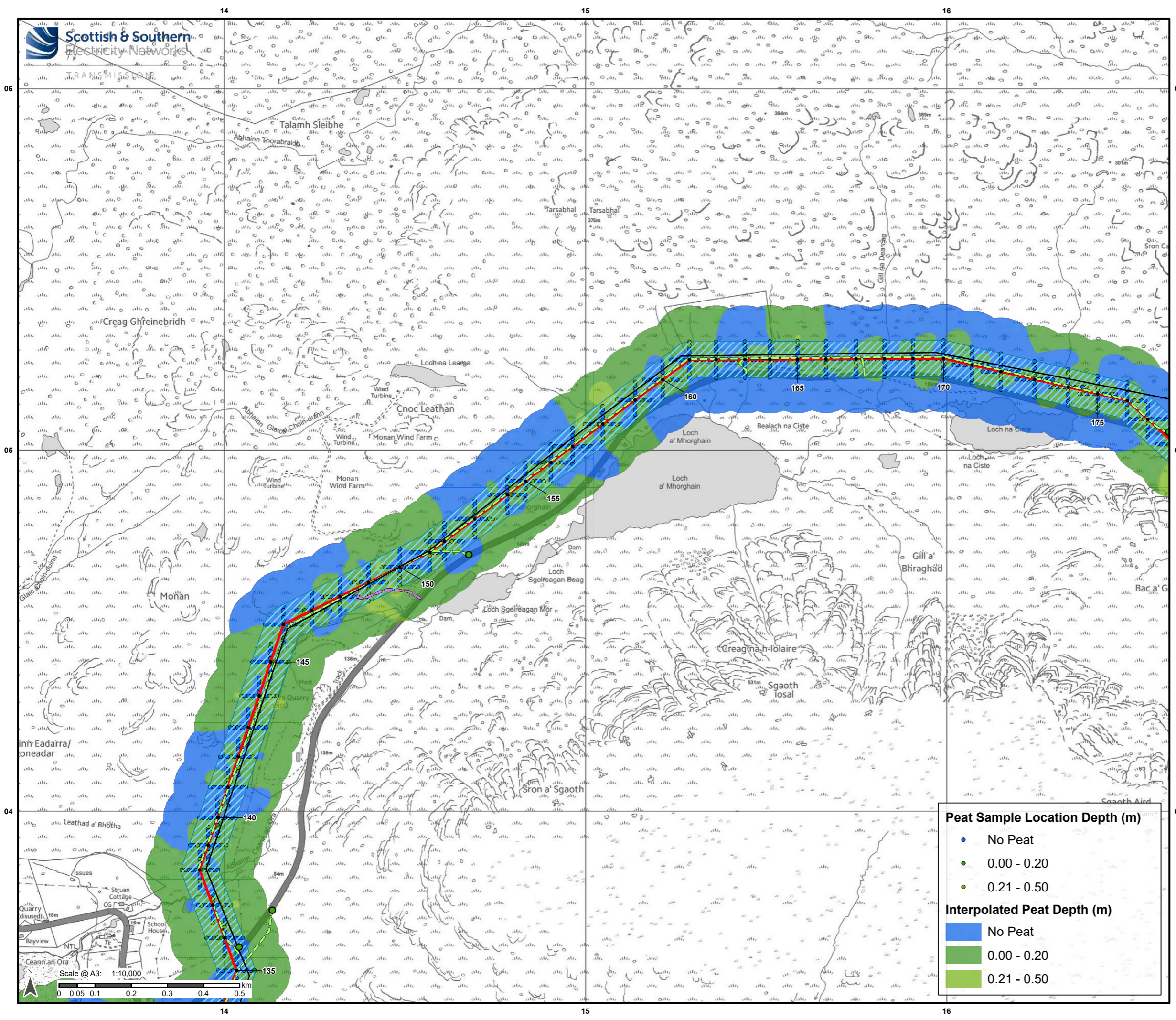

- ### Legend
- Proposed Alignment
 - Indicative Pole Location
 - Proposed New Bellmouth Junction Location
 - Limit of Deviation
 - Access – Existing Track
 - Access – Open Ground
 - Existing 132kV OHL to be Dismantled

Peat Sample Location Depth (m)

- No Peat
- 0.00 - 0.20
- 0.21 - 0.50

Interpolated Peat Depth (m)

- No Peat
- 0.00 - 0.20
- 0.21 - 0.50

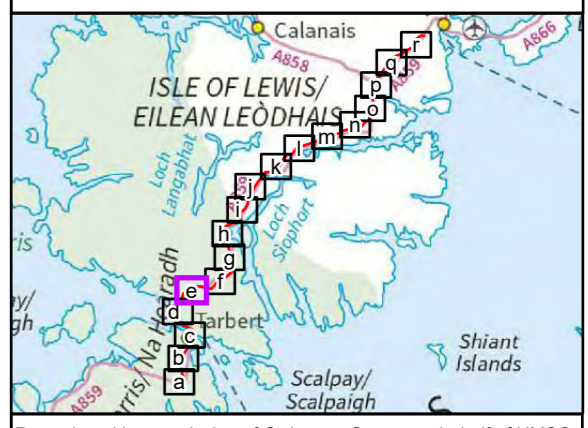

Reproduced by permission of Ordnance Survey on behalf of HMSO. Crown copyright and database right 2022 all rights reserved. Ordnance Survey Licence number 0100022432.

Project No: LT0245
Project: Harris to Stornoway 132 kV OHL Replacement

Title: Figure 10.7e: Peat Depth Plan

Drawn by: AB Date: 26/10/2022

Drawing: R162_11469_001_Fig10-7_PeatDepth_C

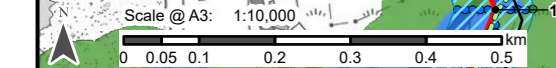

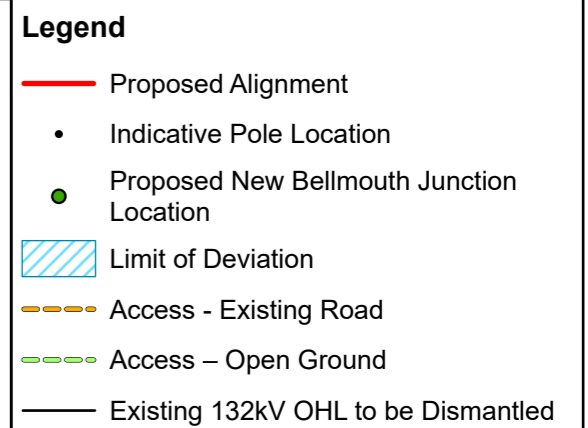
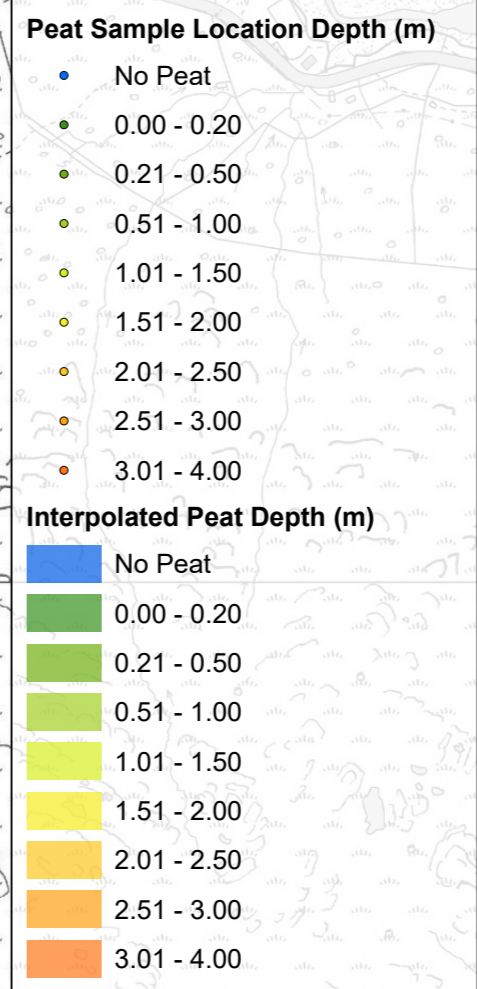
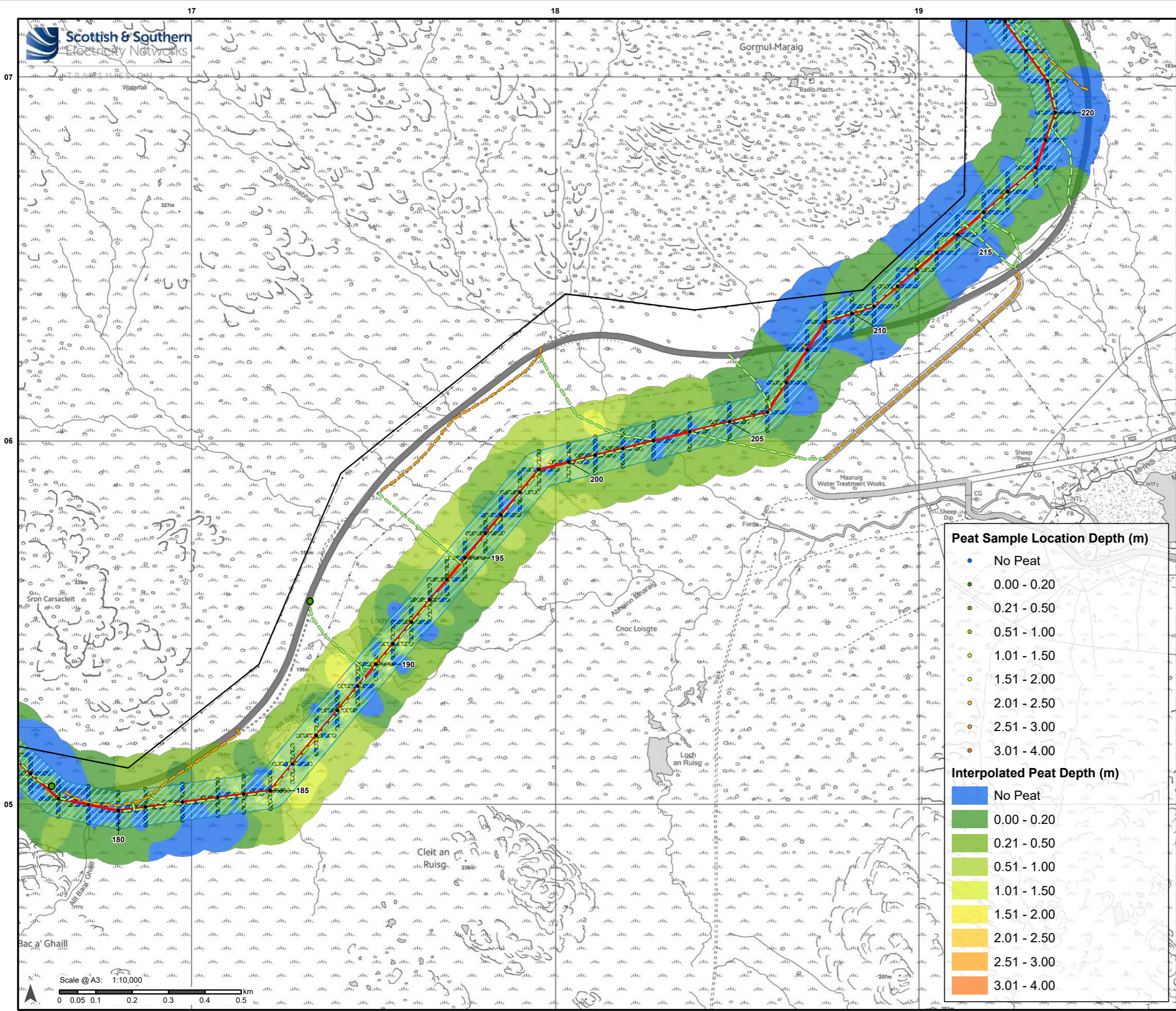

Reproduced by permission of Ordnance Survey on behalf of HMSO. Crown copyright and database right 2022 all rights reserved. Ordnance Survey Licence number 0100022432.

Project No: LT0245
Project: Harris to Stornoway 132 kV OHL Replacement

Title: Figure 10.7f: Peat Depth Plan

Drawn by: AB Date: 26/10/2022

Drawing: R162_11469_001_Fig10-7_PeatDepth_C

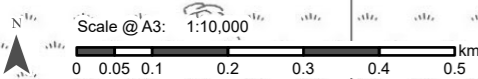

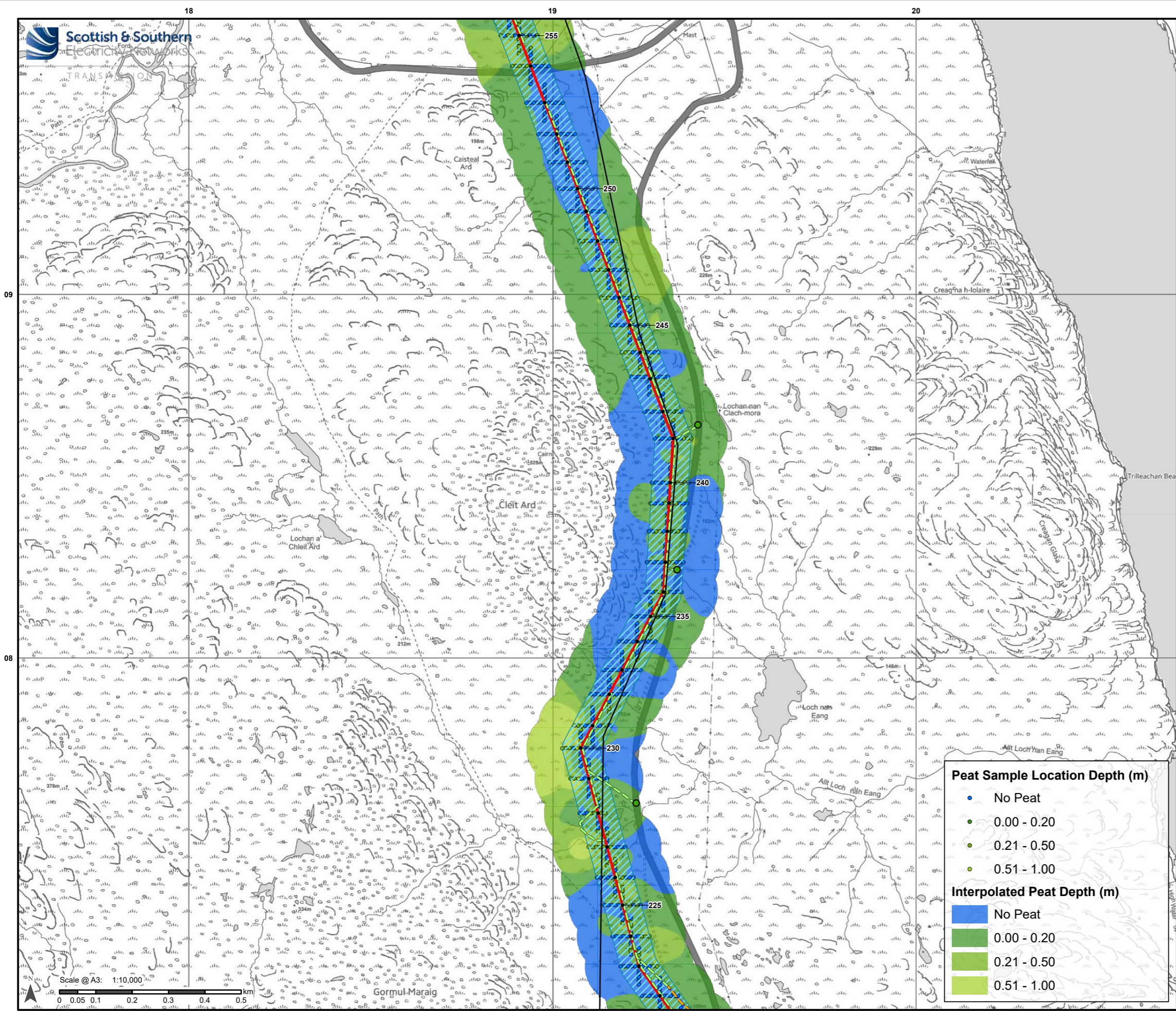

- Legend**
- Proposed Alignment
 - Indicative Pole Location
 - Proposed New Bellmouth Junction Location
 - Limit of Deviation
 - Access - Existing Road
 - Access - Open Ground
 - Existing 132kV OHL to be Dismantled

Peat Sample Location Depth (m)

- No Peat
- 0.00 - 0.20
- 0.21 - 0.50
- 0.51 - 1.00

Interpolated Peat Depth (m)

- No Peat
- 0.00 - 0.20
- 0.21 - 0.50
- 0.51 - 1.00



Reproduced by permission of Ordnance Survey on behalf of HMSO.
Crown copyright and database right 2022 all rights reserved.
Ordnance Survey Licence number 0100022432.

Project No: LT0245
Project: Harris to Stornoway 132 kV OHL Replacement

Title: Figure 10.7g:
Peat Depth Plan

Drawn by: AB Date: 26/10/2022

Drawing: R162_11469_001_Fig10-7_PeatDepth_C

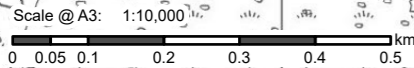

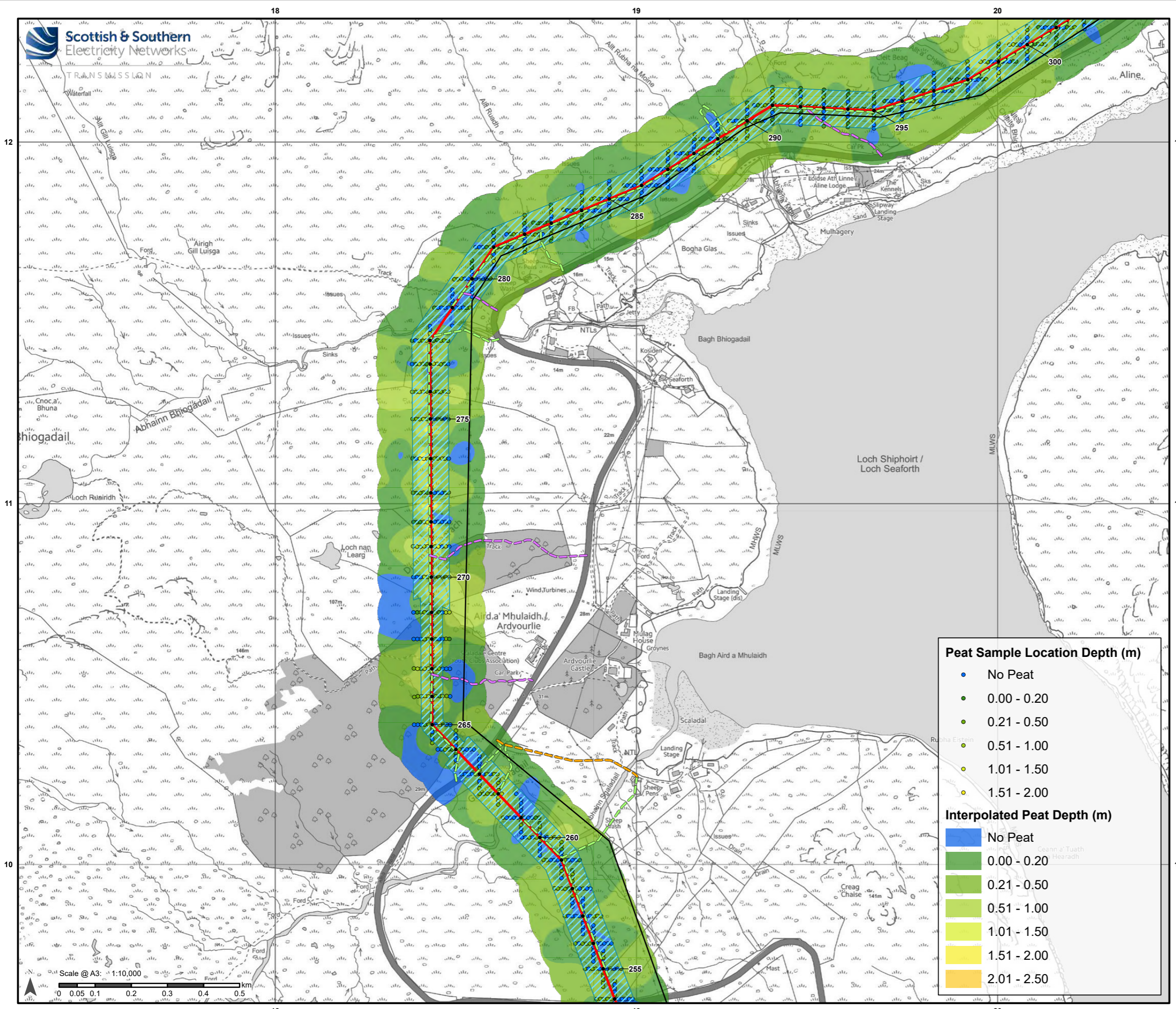

- Legend**
- Proposed Alignment
 - Indicative Pole Location
 - Limit of Deviation
 - Access - Existing Road
 - Access - Existing Track
 - Access - Open Ground
 - Existing 132kV OHL to be Dismantled

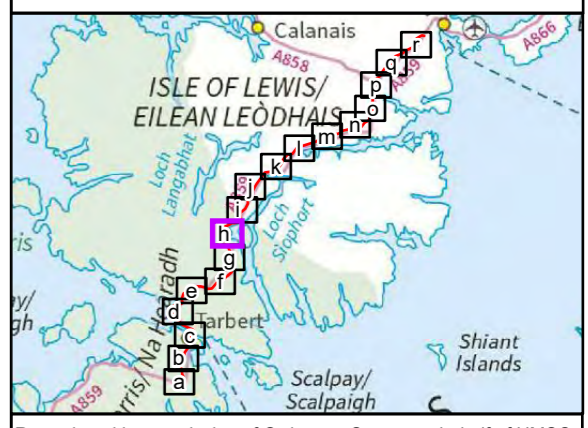
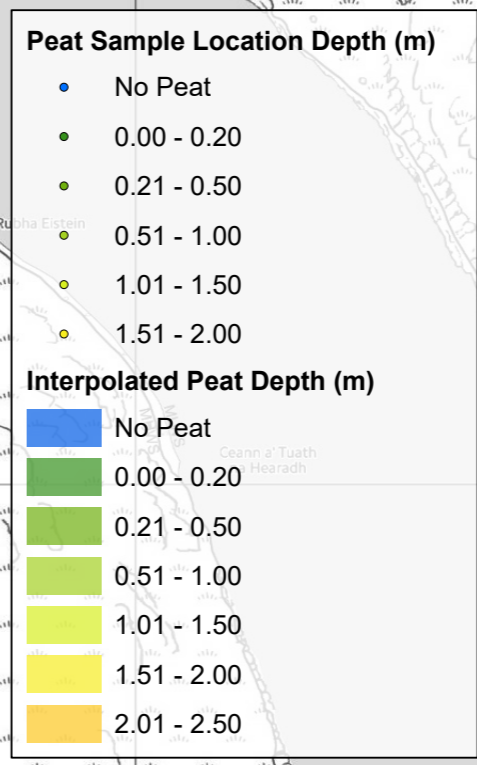

Reproduced by permission of Ordnance Survey on behalf of HMSO.
Crown copyright and database right 2022 all rights reserved.
Ordnance Survey Licence number 0100022432.

Project No: LT0245
Project: Harris to Stornoway 132 kV OHL Replacement

Title: Figure 10.7h:
Peat Depth Plan

Drawn by: AB Date: 26/10/2022

Drawing: R162_11469_001_Fig10-7_PeatDepth_C