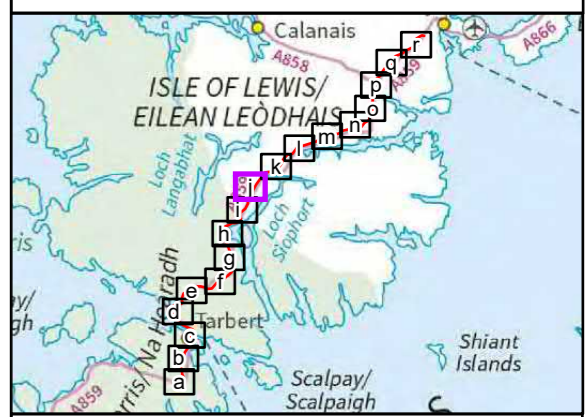
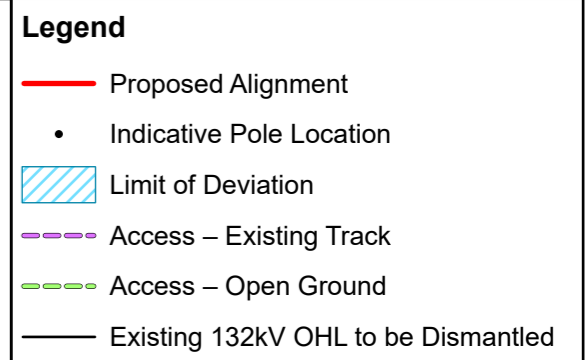
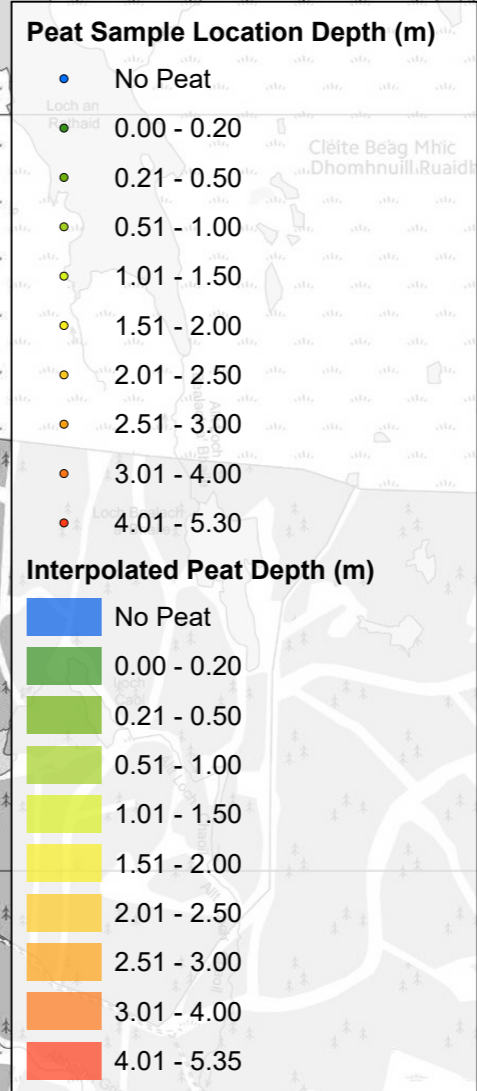
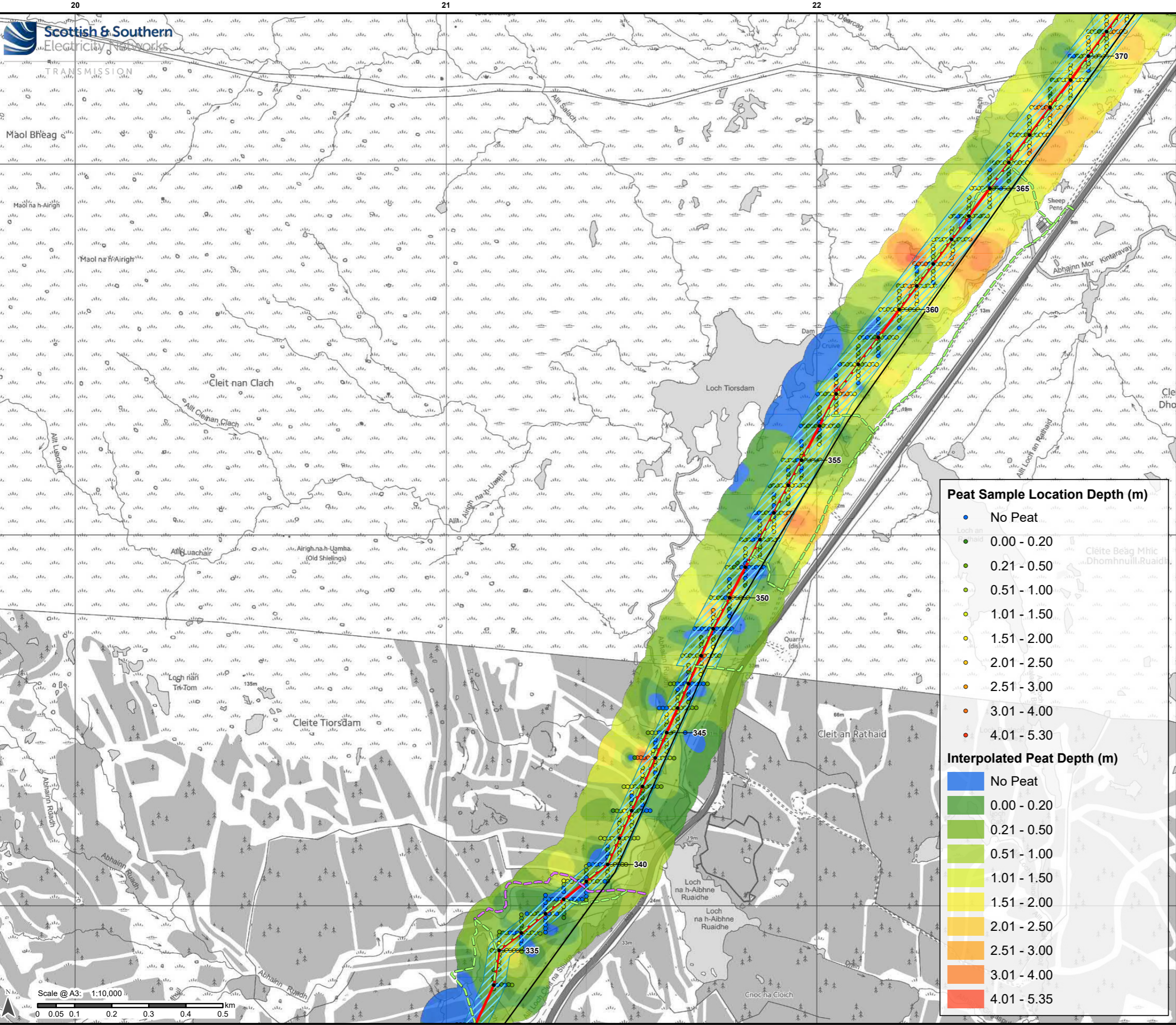

**Figure 10.7i-q: Peat Depth Plan**





Reproduced by permission of Ordnance Survey on behalf of HMSO. Crown copyright and database right 2022 all rights reserved. Ordnance Survey Licence number 0100022432.

Project No: LT0245  
Project: Harris to Stornoway 132 kV OHL Replacement

Title: Figure 10.7: Peat Depth Plan

Drawn by: AB Date: 26/10/2022

Drawing: R162\_11469\_001\_Fig10-7\_PeatDepth\_C

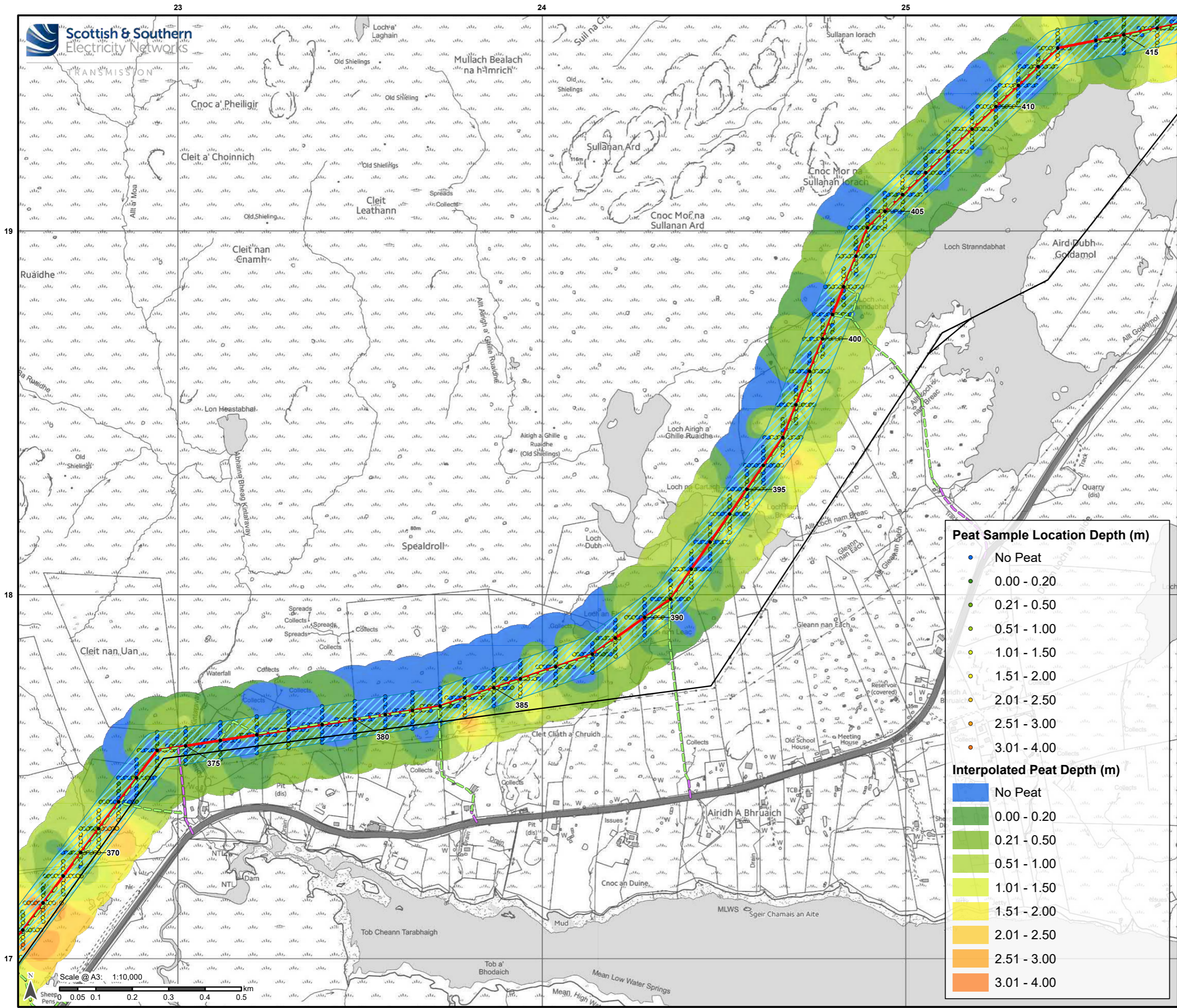

- Legend**
- Proposed Alignment
  - Indicative Pole Location
  - Limit of Deviation
  - Access – Existing Track
  - Access – Open Ground
  - Existing 132kV OHL to be Dismantled

**Peat Sample Location Depth (m)**

- No Peat
- 0.00 - 0.20
- 0.21 - 0.50
- 0.51 - 1.00
- 1.01 - 1.50
- 1.51 - 2.00
- 2.01 - 2.50
- 2.51 - 3.00
- 3.01 - 4.00

**Interpolated Peat Depth (m)**

- No Peat
- 0.00 - 0.20
- 0.21 - 0.50
- 0.51 - 1.00
- 1.01 - 1.50
- 1.51 - 2.00
- 2.01 - 2.50
- 2.51 - 3.00
- 3.01 - 4.00

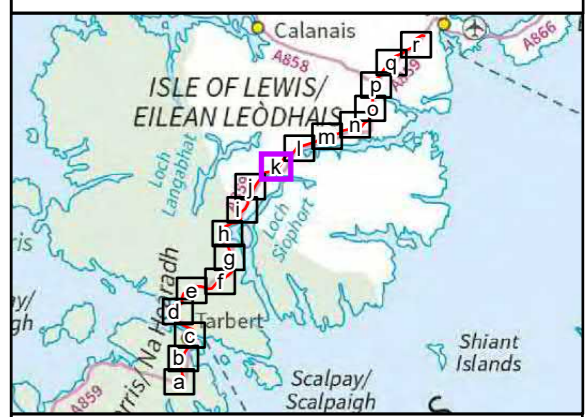

Reproduced by permission of Ordnance Survey on behalf of HMSO.  
Crown copyright and database right 2022 all rights reserved.  
Ordnance Survey Licence number 0100022432.

Project No: LT0245  
Project: Harris to Stornoway 132 kV OHL Replacement

Title:  
Figure 10.7k:  
Peat Depth Plan

Drawn by: AB  
Date: 26/10/2022

Drawing: R162\_11469\_001\_Fig10-7\_PeatDepth\_C

Scale @ A3: 1:10,000  
0 0.05 0.1 0.2 0.3 0.4 0.5 km

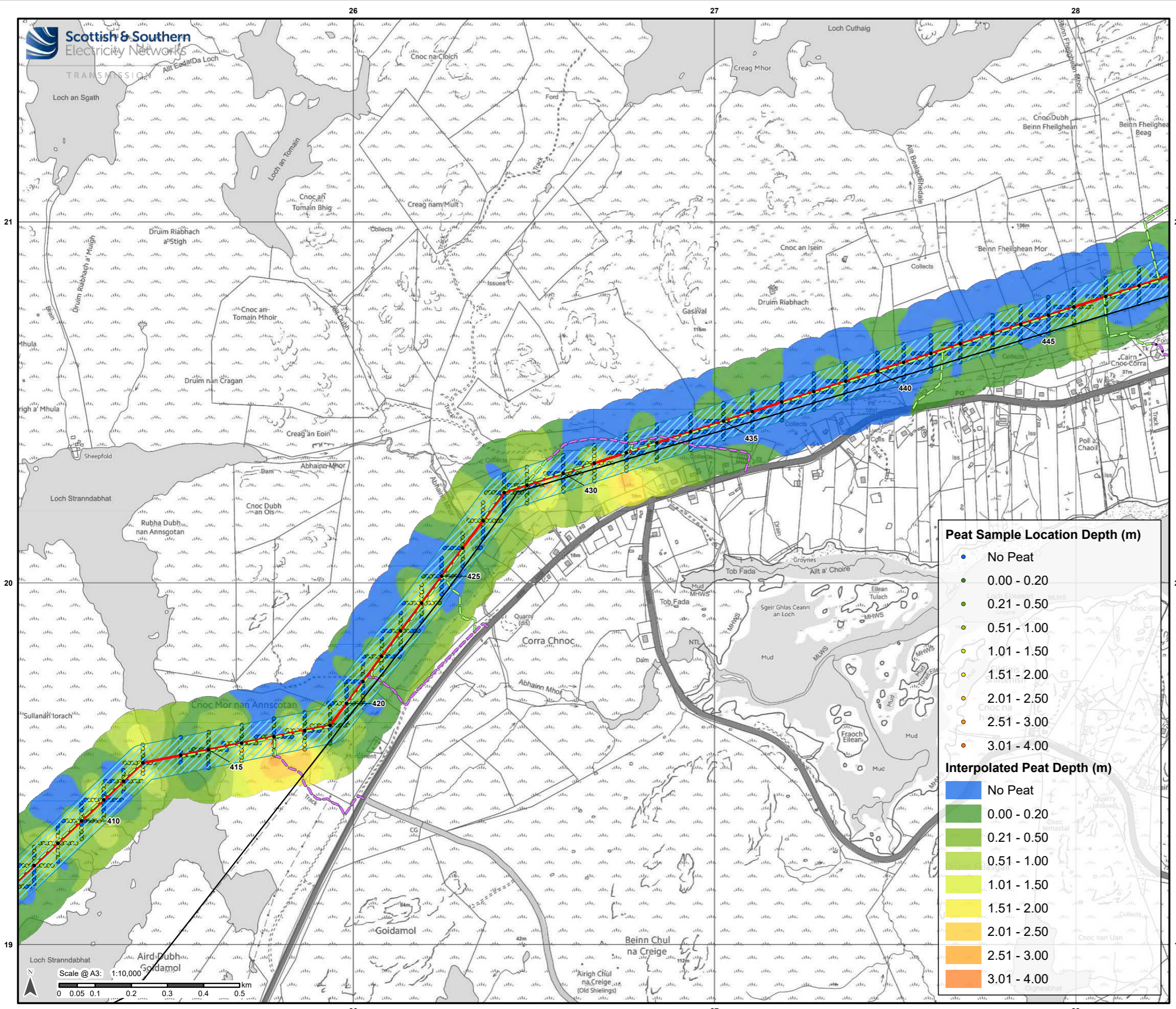

- Legend**
- Proposed Alignment
  - Indicative Pole Location
  - Limit of Deviation
  - Access - Existing Road
  - Access - Existing Track
  - Access - Open Ground
  - Existing 132kV OHL to be Dismantled

**Peat Sample Location Depth (m)**

- No Peat
- 0.00 - 0.20
- 0.21 - 0.50
- 0.51 - 1.00
- 1.01 - 1.50
- 1.51 - 2.00
- 2.01 - 2.50
- 2.51 - 3.00
- 3.01 - 4.00

**Interpolated Peat Depth (m)**

- No Peat
- 0.00 - 0.20
- 0.21 - 0.50
- 0.51 - 1.00
- 1.01 - 1.50
- 1.51 - 2.00
- 2.01 - 2.50
- 2.51 - 3.00
- 3.01 - 4.00

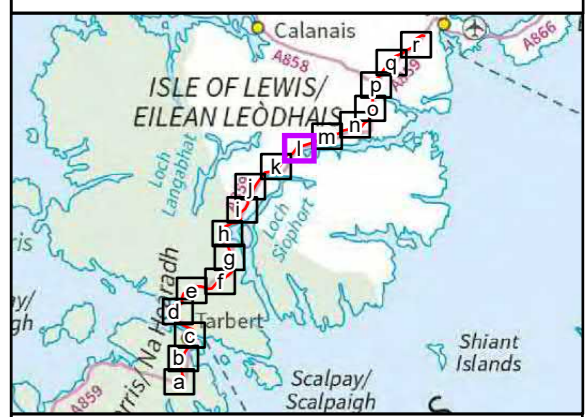

Reproduced by permission of Ordnance Survey on behalf of HMSO.  
Crown copyright and database right 2022 all rights reserved.  
Ordnance Survey Licence number 0100022432.

Project No: LT0245  
Project: Harris to Stornoway 132 kV OHL Replacement

Title: Figure 10.7i:  
Peat Depth Plan

Drawn by: AB Date: 26/10/2022

Drawing: R162\_11469\_001\_Fig10-7\_PeatDepth\_C

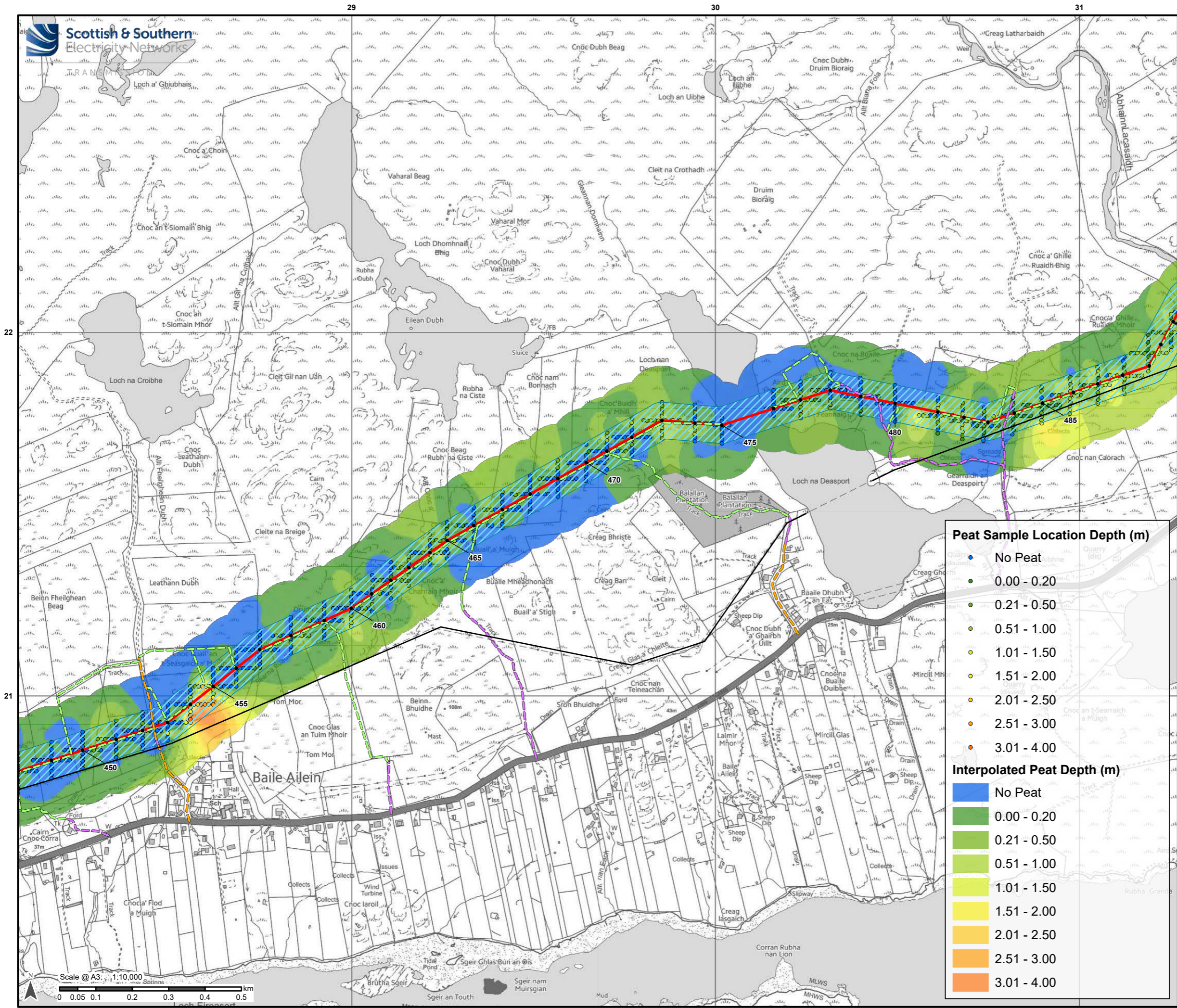

- Legend**
- Proposed Alignment
  - Indicative Pole Location
  - Limit of Deviation
  - Access - Existing Road
  - Access - Existing Track
  - Access - Open Ground
  - Existing 132kV OHL to be Dismantled

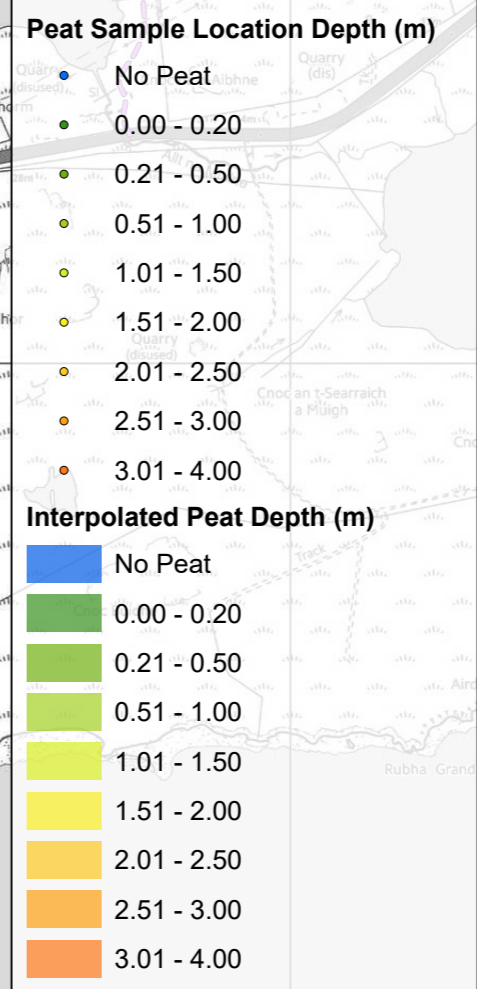

Reproduced by permission of Ordnance Survey on behalf of HMSO.  
Crown copyright and database right 2022 all rights reserved.  
Ordnance Survey Licence number 0100022432.

Project No: LT0245  
Project: Harris to Stornoway 132 kV OHL Replacement

Title: Figure 10.7m:  
Peat Depth Plan

Drawn by: AB Date: 26/10/2022

Drawing: R162\_11469\_001\_Fig10-7\_PeatDepth\_C

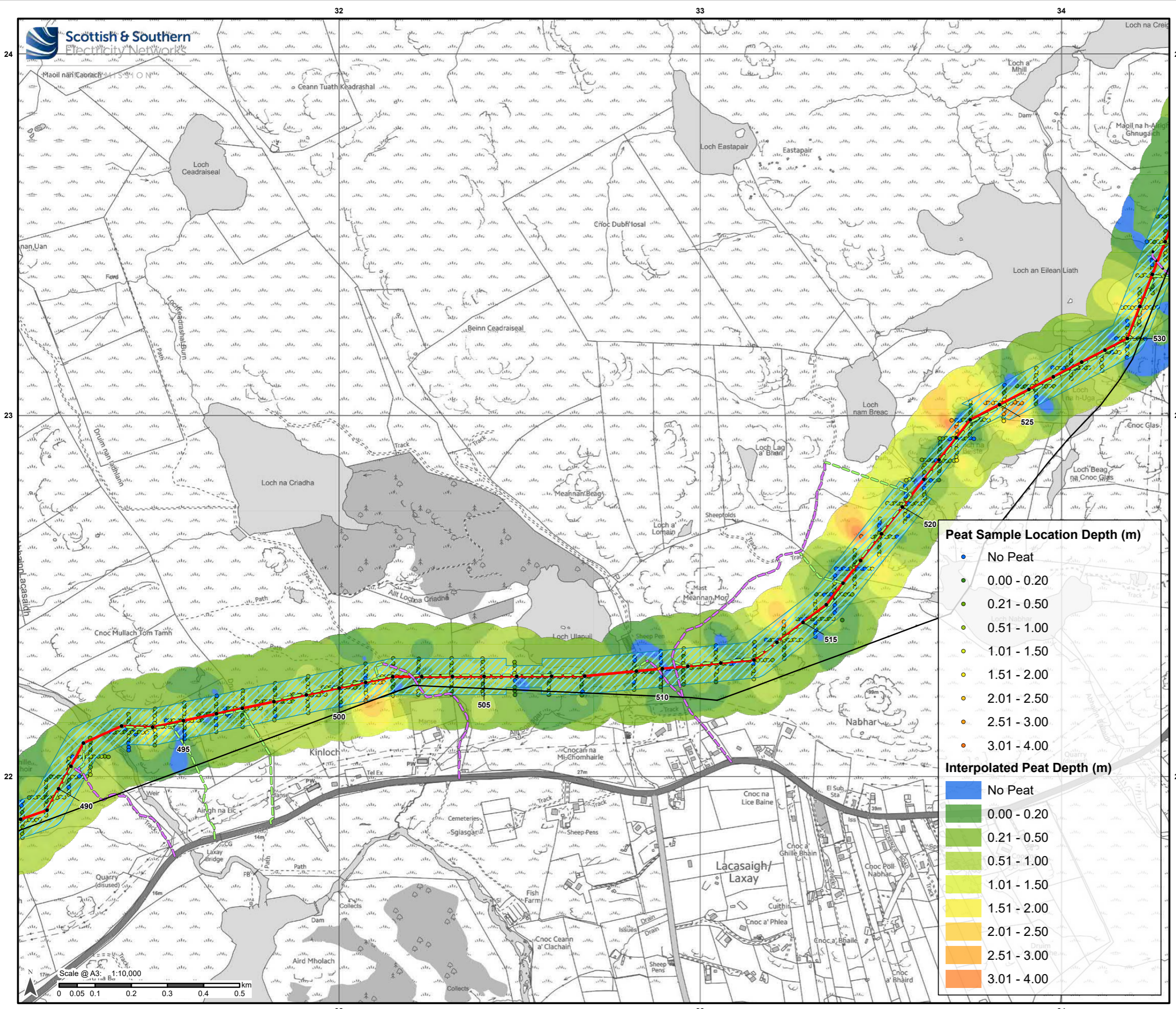

- Legend**
- Proposed Alignment
  - Indicative Pole Location
  - Limit of Deviation
  - Access - Existing Road
  - Access - Existing Track
  - Access - Open Ground
  - Existing 132kV OHL to be Dismantled

**Peat Sample Location Depth (m)**

- No Peat
- 0.00 - 0.20
- 0.21 - 0.50
- 0.51 - 1.00
- 1.01 - 1.50
- 1.51 - 2.00
- 2.01 - 2.50
- 2.51 - 3.00
- 3.01 - 4.00

**Interpolated Peat Depth (m)**

- No Peat
- 0.00 - 0.20
- 0.21 - 0.50
- 0.51 - 1.00
- 1.01 - 1.50
- 1.51 - 2.00
- 2.01 - 2.50
- 2.51 - 3.00
- 3.01 - 4.00

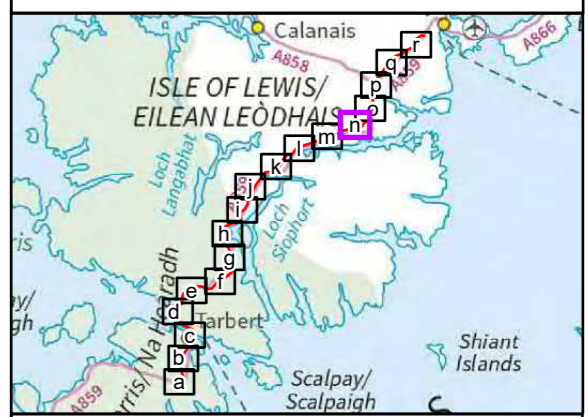

Reproduced by permission of Ordnance Survey on behalf of HMSO.  
Crown copyright and database right 2022 all rights reserved.  
Ordnance Survey Licence number 0100022432.

Project No: LT0245  
Project: Harris to Stornoway 132 kV OHL Replacement

Title:  
Figure 10.7n:  
Peat Depth Plan

Drawn by: AB  
Date: 26/10/2022

Drawing: R162\_11469\_001\_Fig10-7\_PeatDepth\_C

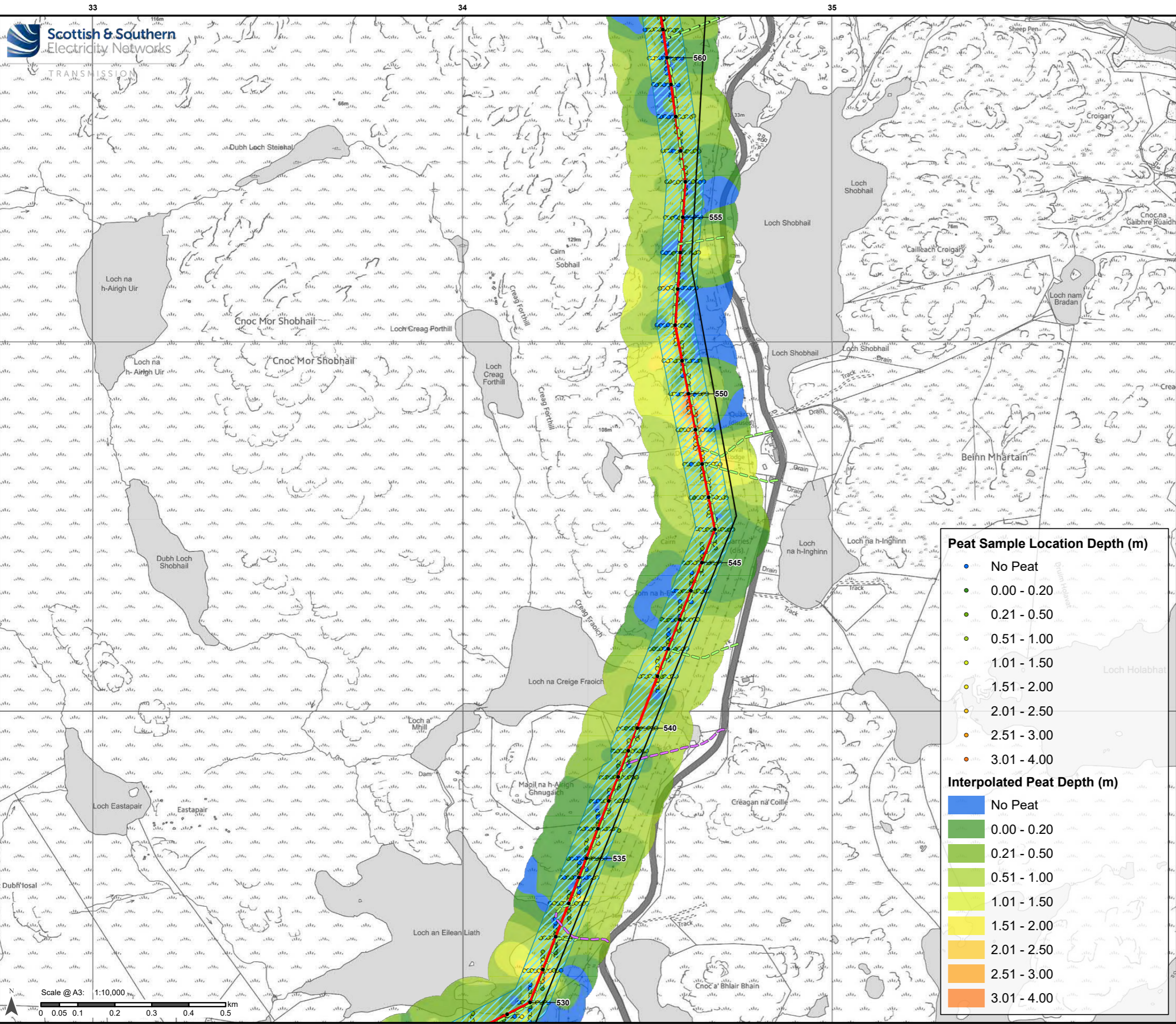

- Legend**
- Proposed Alignment
  - Indicative Pole Location
  - Limit of Deviation
  - Access – Existing Track
  - Access – Open Ground
  - Existing 132kV OHL to be Dismantled

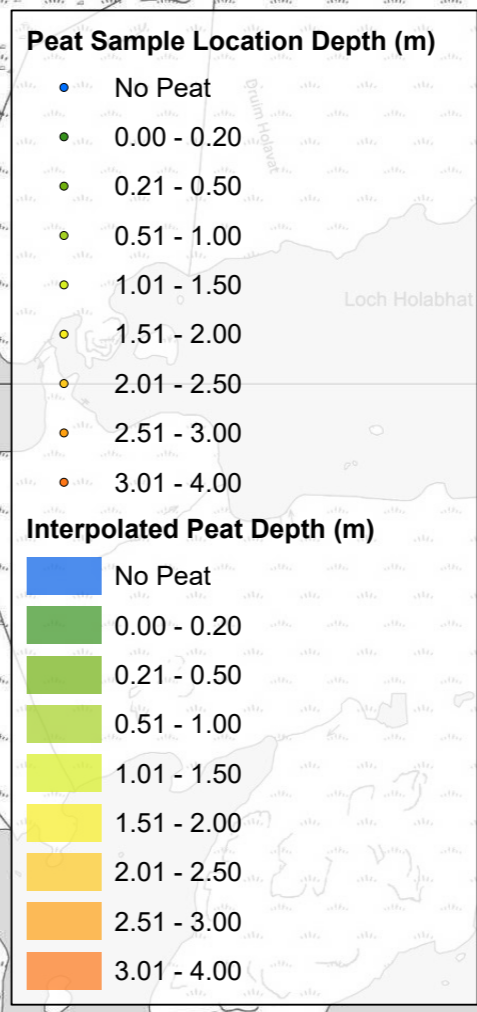

Reproduced by permission of Ordnance Survey on behalf of HMSO. Crown copyright and database right 2022 all rights reserved. Ordnance Survey Licence number 0100022432.

Project No: LT0245  
Project: Harris to Stornoway 132 kV OHL Replacement

Title: Figure 10.7o: Peat Depth Plan

Drawn by: AB Date: 26/10/2022

Drawing: R162\_11469\_001\_Fig10-7\_PeatDepth\_C



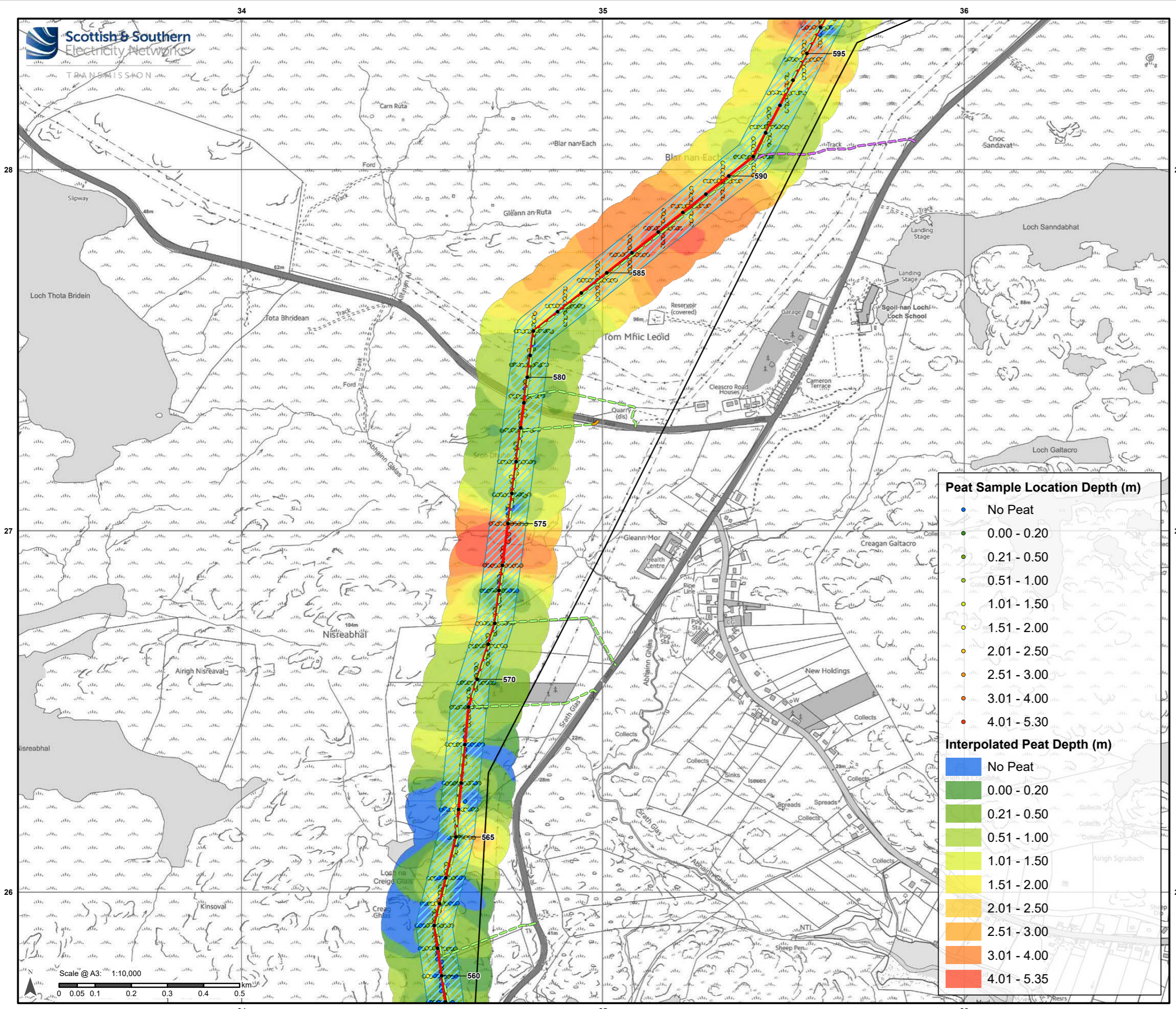

- Legend**
- Proposed Alignment
  - Indicative Pole Location
  - Limit of Deviation
  - Access - Existing Road
  - Access - Existing Track
  - Access - Open Ground
  - Existing 132kV OHL to be Dismantled

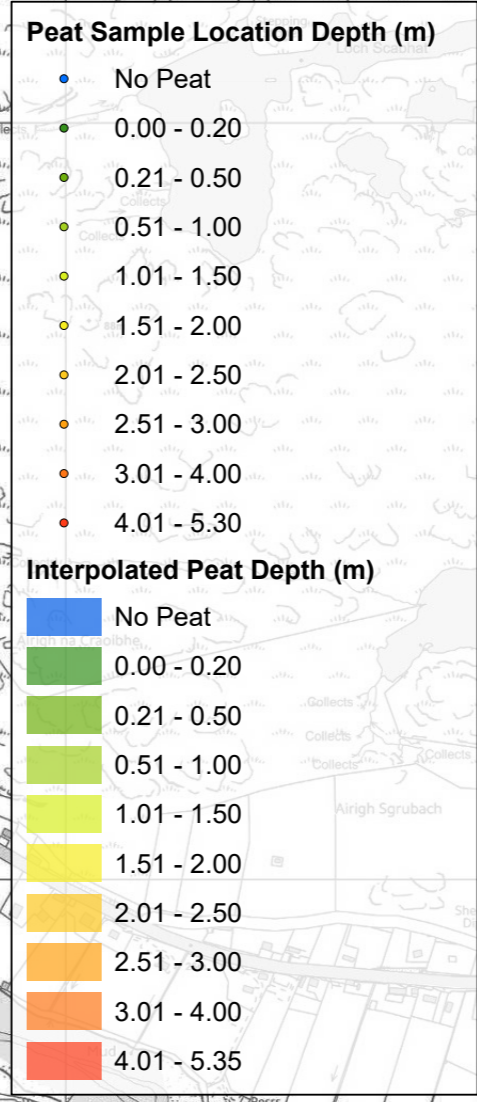

Reproduced by permission of Ordnance Survey on behalf of HMSO. Crown copyright and database right 2022 all rights reserved. Ordnance Survey Licence number 0100022432.

Project No: LT0245  
Project: Harris to Stornoway 132 kV OHL Replacement

Title: Figure 10.7p: Peat Depth Plan

Drawn by: AB Date: 26/10/2022

Drawing: R162\_11469\_001\_Fig10-7\_PeatDepth\_C

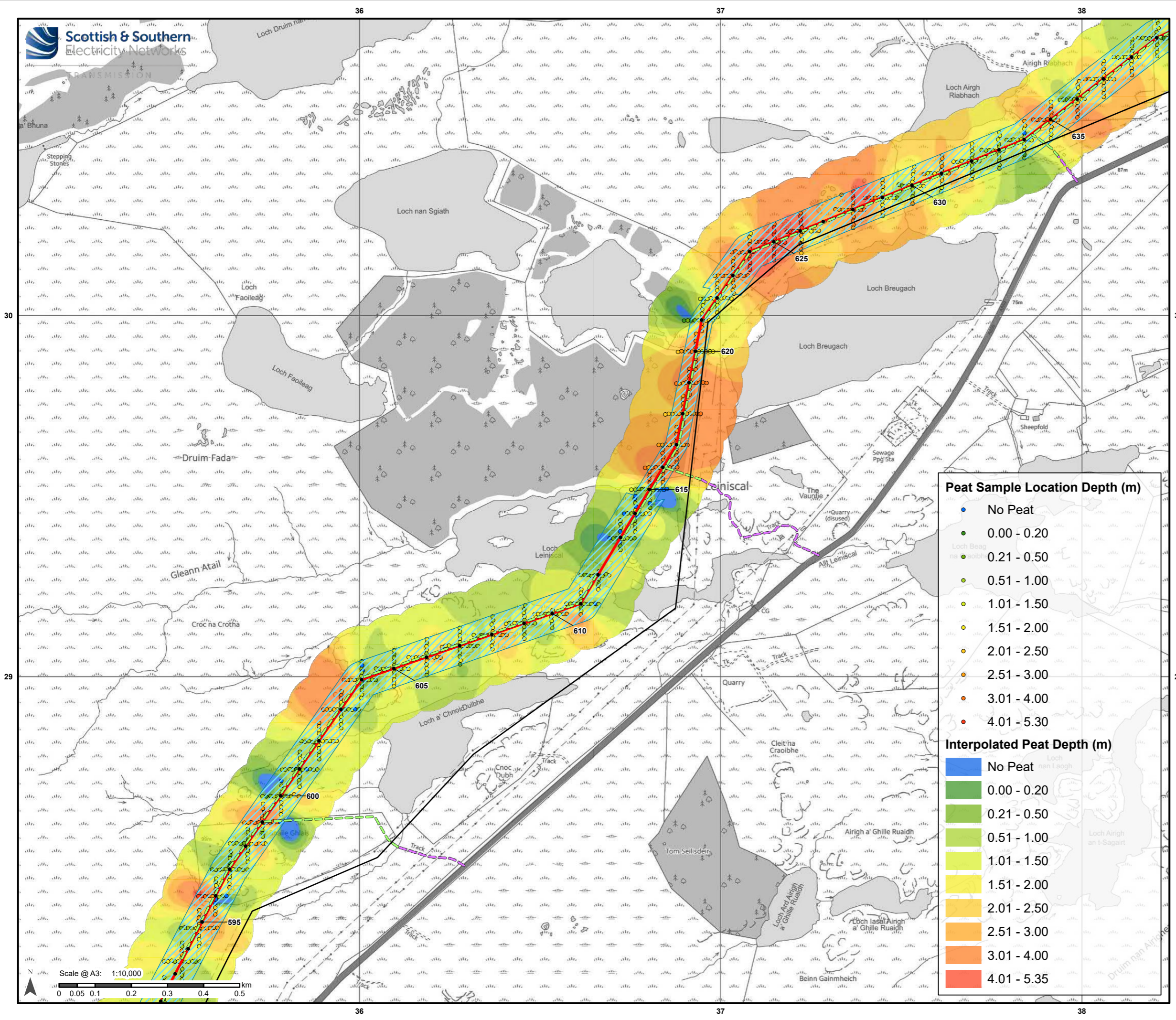

- Legend**
- Proposed Alignment
  - Indicative Pole Location
  - Limit of Deviation
  - Access – Existing Track
  - Access – Open Ground
  - Existing 132kV OHL to be Dismantled

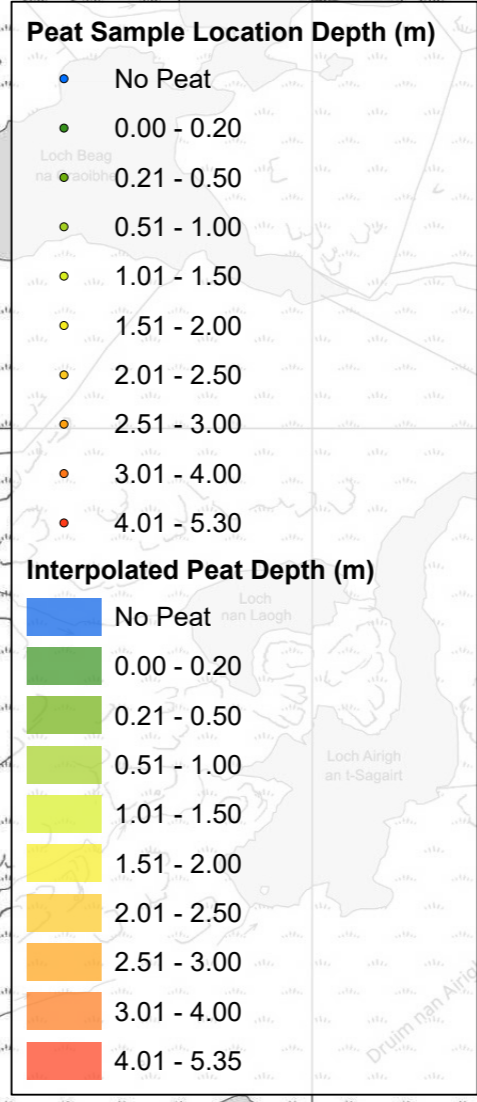

Reproduced by permission of Ordnance Survey on behalf of HMSO.  
Crown copyright and database right 2022 all rights reserved.  
Ordnance Survey Licence number 0100022432.

Project No: LT0245  
Project: Harris to Stornoway 132 kV OHL Replacement

Title:  
Figure 10.7q:  
Peat Depth Plan

Drawn by: AB  
Date: 26/10/2022

Drawing: R162\_11469\_001\_Fig10-7\_PeatDepth\_C

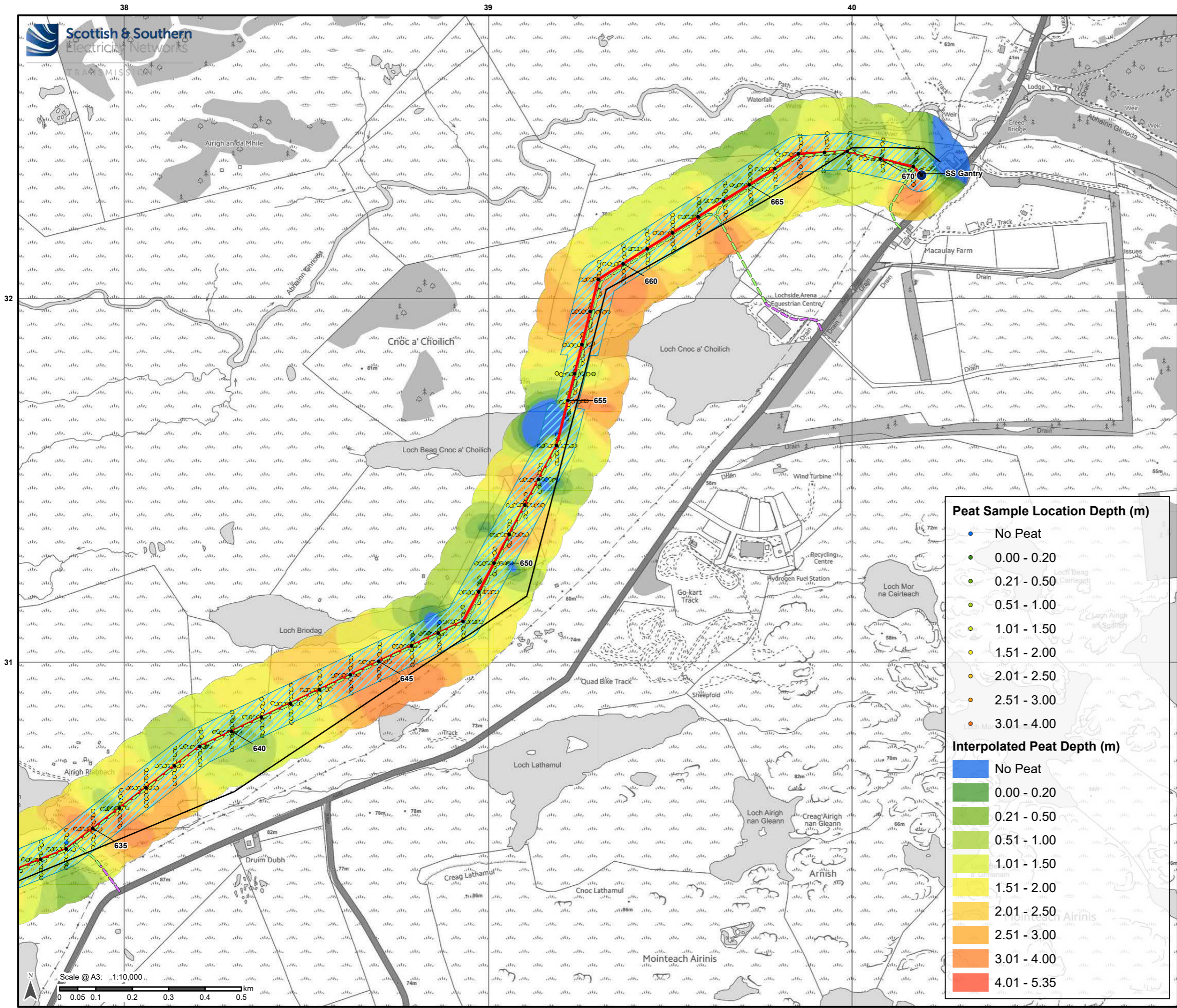

- Legend**
- Proposed Alignment
  - Indicative Pole Location
  - Stornoway Substation
  - Limit of Deviation
  - Access – Existing Track
  - Access – Open Ground
  - Existing 132kV OHL to be Dismantled

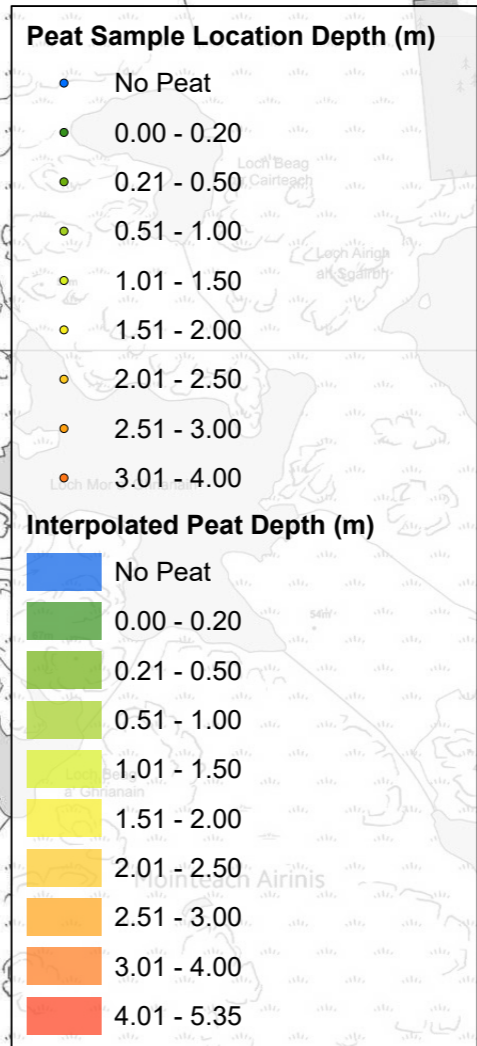

Reproduced by permission of Ordnance Survey on behalf of HMSO. Crown copyright and database right 2022 all rights reserved. Ordnance Survey Licence number 0100022432.

Project No: LT0245  
Project: Harris to Stornoway 132 kV OHL Replacement

Title: Figure 10.7r: Peat Depth Plan

Drawn by: AB Date: 26/10/2022

Drawing: R162\_11469\_001\_Fig10-7\_PeatDepth\_C

Scale @ A3: 1:10,000  
0 0.05 0.1 0.2 0.3 0.4 0.5 km