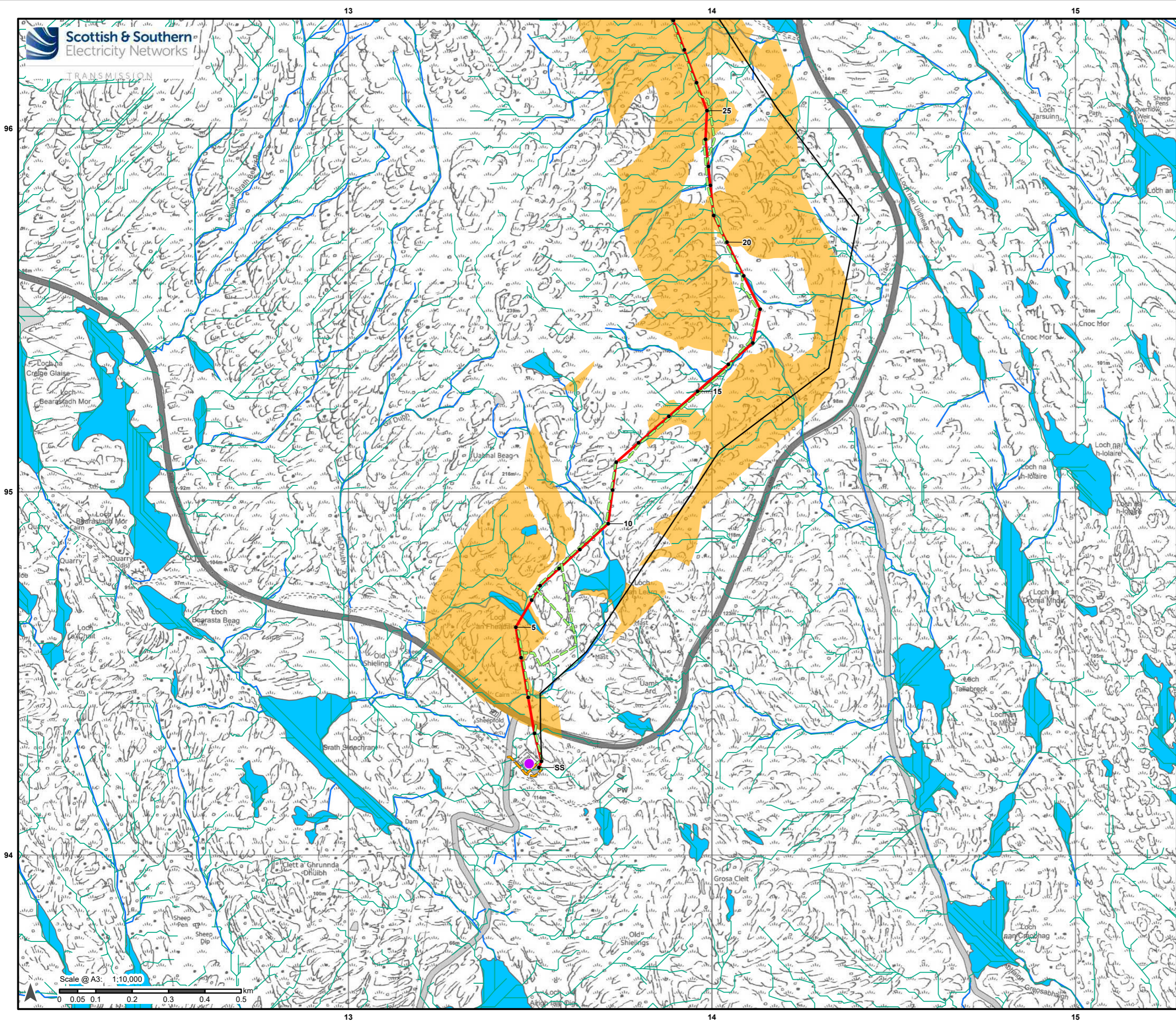

Figure 10.8a-i: Habitats with the Potential to be Groundwater Dependent Terrestrial Ecosystems – National Vegetation Classification



Legend

- Proposed Alignment
 - Indicative Pole Location
 - Harris 132kV Grid Supply Point
 - Access - Existing Road
 - Access - Open Ground
 - Existing 132kV OHL to be Dismantled
 - Stream Network*
 - Watercourse
 - Waterbody
- Groundwater Dependency based on NVC Classification**
- Moderate

*The flow paths were only mapped out in areas where there was NVC data available.



Reproduced by permission of Ordnance Survey on behalf of HMSO.
Crown copyright and database right 2022 all rights reserved.
Ordnance Survey Licence number 0100022432.

Project No: LT0245
Project: Harris to Stornoway 132 kV OHL Replacement

Title:
Figure 10.8a:
Habitats with the Potential to be Groundwater
Dependent Terrestrial Ecosystems - National
Vegetation Classification

Drawn by: AB Date: 27/09/2022

Drawing: R162_11469_001_Fig10-8_GWDTE_E

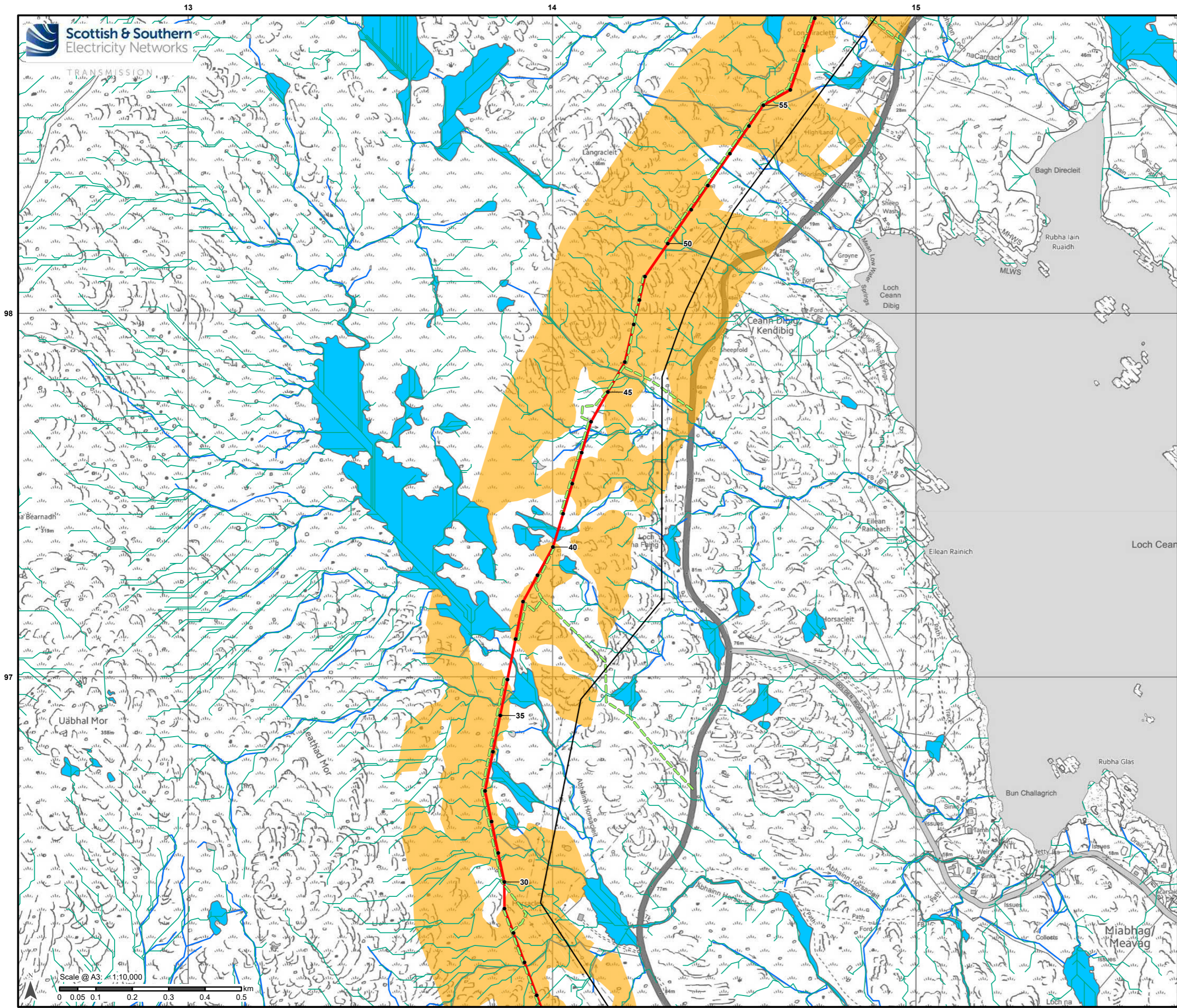

Legend

- Proposed Alignment
- Indicative Pole Location
- - - Access – Open Ground
- Existing 132kV OHL to be Dismantled
- Stream Network*
- Watercourse
- Waterbody

Groundwater Dependency based on NVC Classification

- Moderate

*The flow paths were only mapped out in areas where there was NVC data available.



Reproduced by permission of Ordnance Survey on behalf of HMSO. Crown copyright and database right 2022 all rights reserved. Ordnance Survey Licence number 0100022432.

Project No: LT0245
Project: Harris to Stornoway 132 kV OHL Replacement

Title:
Figure 10.8b:
Habitats with the Potential to be Groundwater
Dependent Terrestrial Ecosystems - National
Vegetation Classification

Drawn by: AB Date: 27/09/2022

Drawing: R162_11469_001_Fig10-8_GWDTE_E

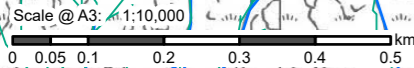

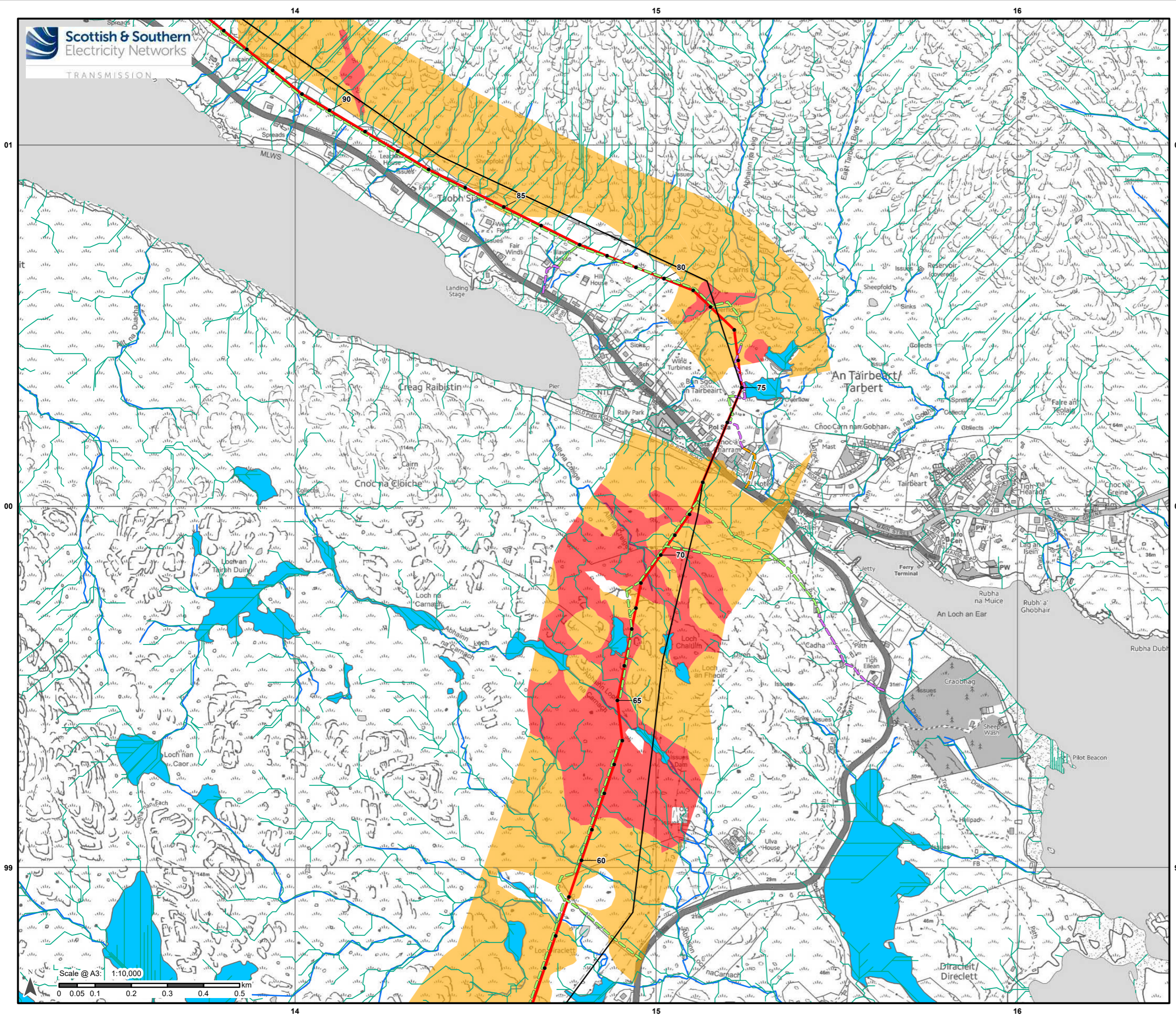

Legend

- Proposed Alignment
- Indicative Pole Location
- - - Access - Existing Road
- - - Access - Existing Track
- - - Access - Open Ground
- Existing 132kV OHL to be Dismantled
- Stream Network*
- Watercourse
- Waterbody

Groundwater Dependency based on NVC Classification

- High
- Moderate

*The flow paths were only mapped out in areas where there was NVC data available.



Reproduced by permission of Ordnance Survey on behalf of HMSO. Crown copyright and database right 2022 all rights reserved. Ordnance Survey Licence number 0100022432.

Project No: LT0245
Project: Harris to Stornoway 132 kV OHL Replacement

Title:
Figure 10.8c:
Habitats with the Potential to be Groundwater
Dependent Terrestrial Ecosystems - National
Vegetation Classification

Drawn by: AB Date: 27/09/2022

Drawing: R162_11469_001_Fig10-8_GWDTE_E



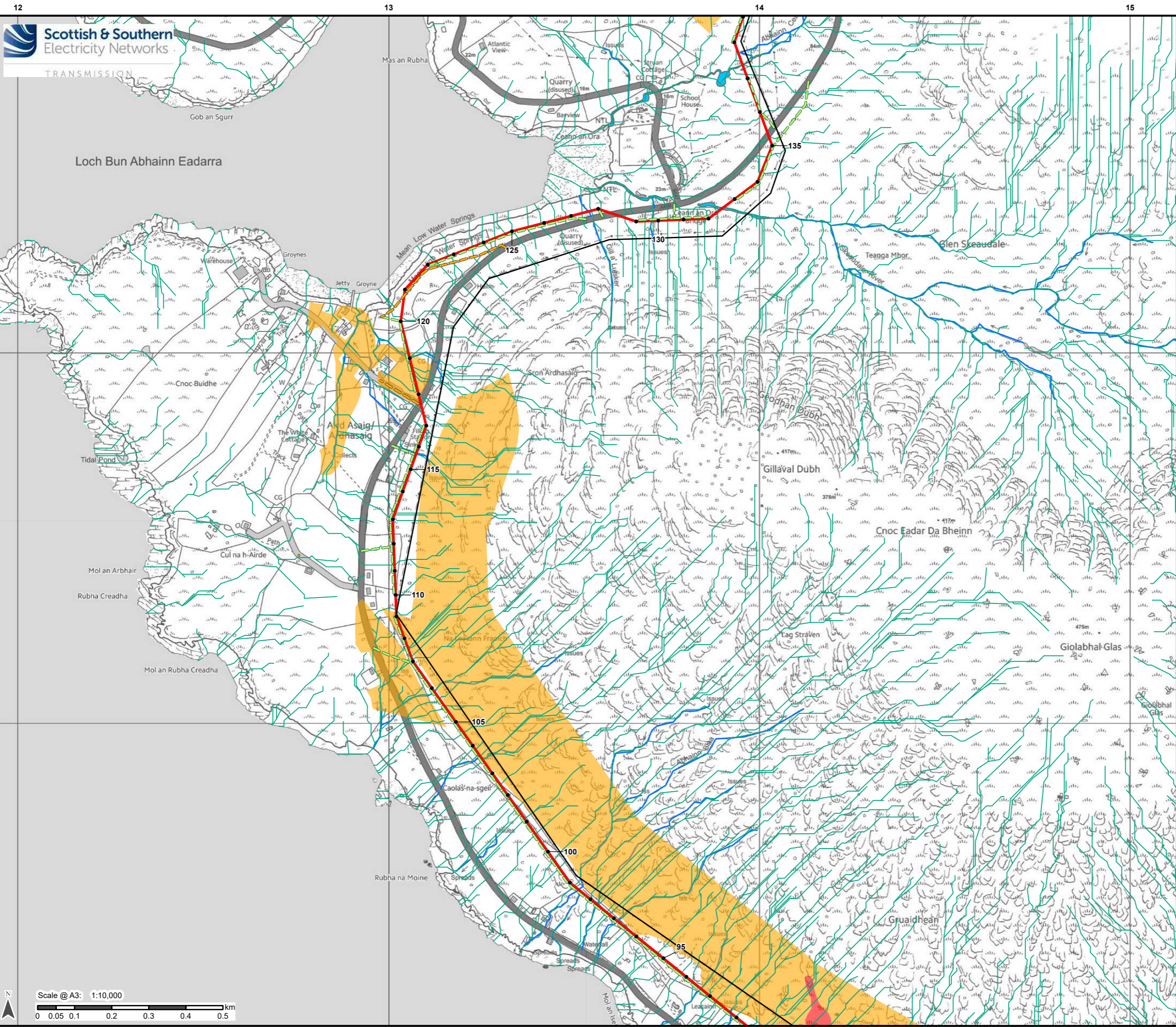

Legend

- Proposed Alignment
- Indicative Pole Location
- Access - Existing Road
- Access - Open Ground
- Existing 132kV OHL to be Dismantled
- Stream Network*
- Watercourse
- Waterbody

Groundwater Dependency based on NVC Classification

- High
- Moderate

*The flow paths were only mapped out in areas where there was NVC data available.



Reproduced by permission of Ordnance Survey on behalf of HMSO. Crown copyright and database right 2022 all rights reserved. Ordnance Survey Licence number 0100022432.

Project No: LT0245
Project: Harris to Stornoway 132 kV OHL Replacement

Title:
Figure 10.8d:
Habitats with the Potential to be Groundwater
Dependent Terrestrial Ecosystems - National
Vegetation Classification

Drawn by: AB Date: 27/09/2022

Drawing: R162_11469_001_Fig10-8_GWDTE_E

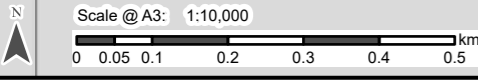

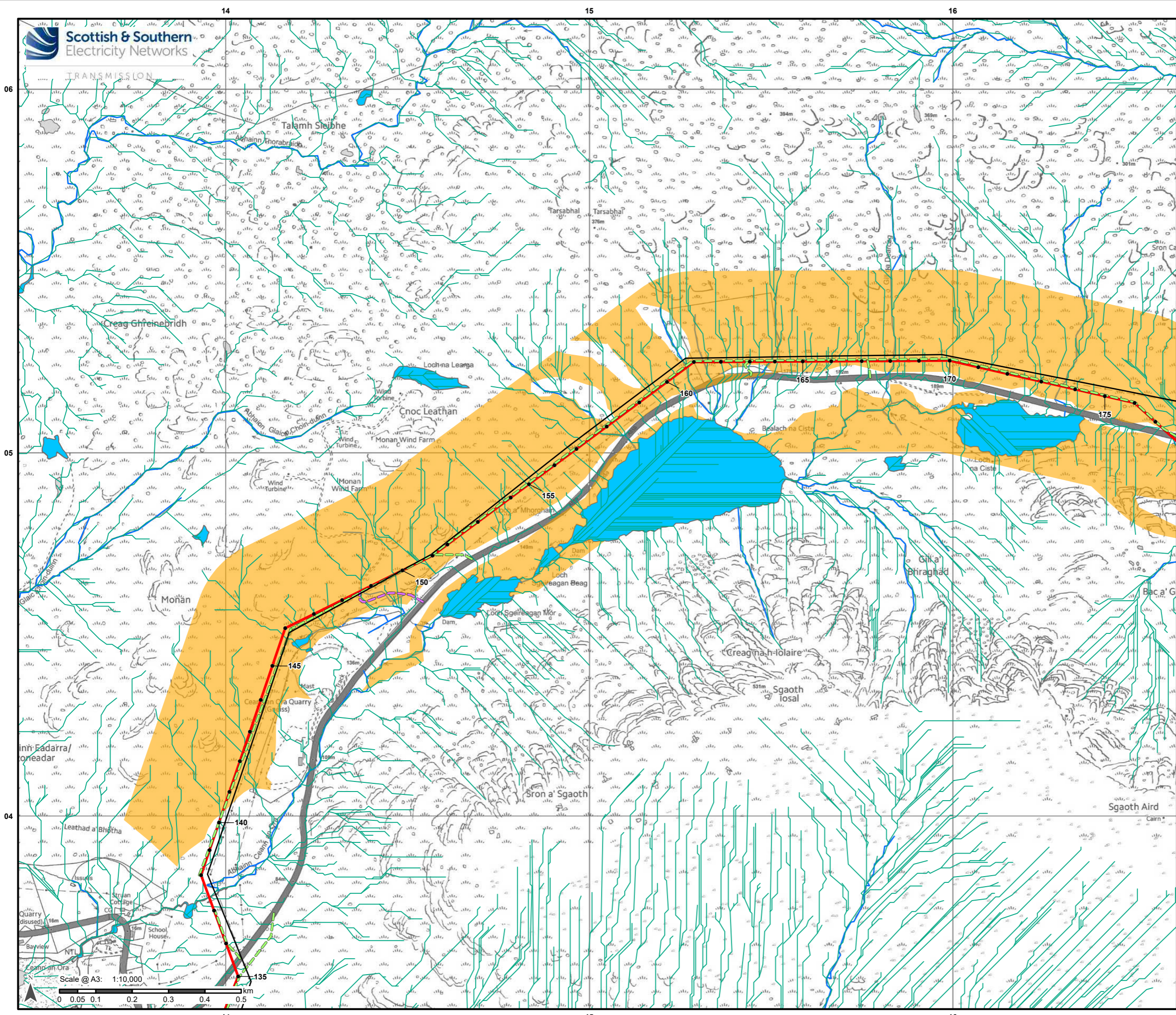

Legend

- Proposed Alignment
 - Indicative Pole Location
 - - - Access – Existing Track
 - - - Access – Open Ground
 - Existing 132kV OHL to be Dismantled
 - Stream Network*
 - Watercourse
 - Waterbody
- Groundwater Dependency based on NVC Classification**
- Moderate

*The flow paths were only mapped out in areas where there was NVC data available.



Reproduced by permission of Ordnance Survey on behalf of HMSO. Crown copyright and database right 2022 all rights reserved. Ordnance Survey Licence number 0100022432.

Project No: LT0245
Project: Harris to Stornoway 132 kV OHL Replacement

Title: Figure 10.8e: Habitats with the Potential to be Groundwater Dependent Terrestrial Ecosystems - National Vegetation Classification

Drawn by: AB Date: 27/09/2022

Drawing: R162_11469_001_Fig10-8_GWDTE_E

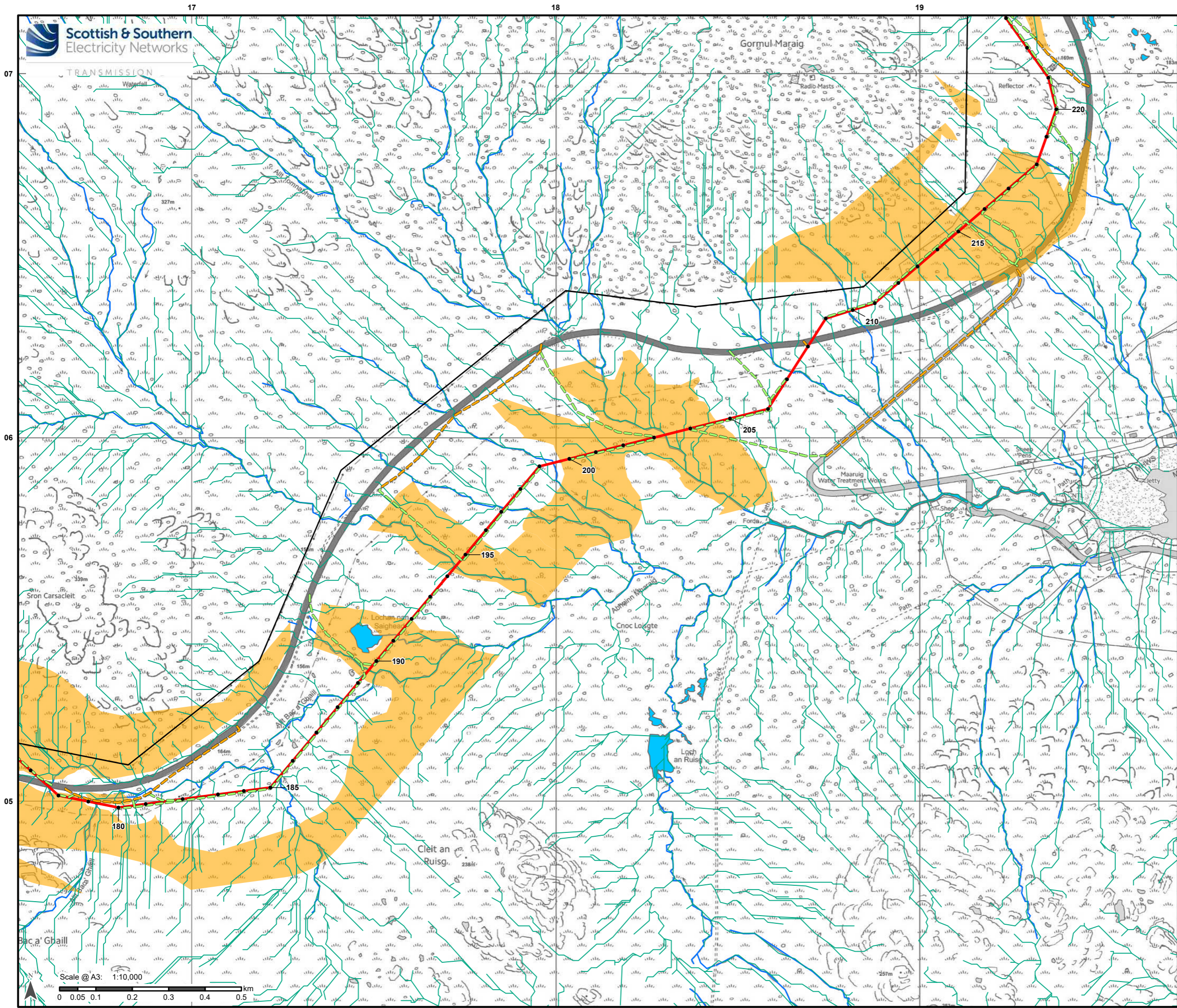

Legend

- Proposed Alignment
- Indicative Pole Location
- Access - Existing Road
- Access - Open Ground
- Existing 132kV OHL to be Dismantled
- Stream Network*
- Watercourse
- █ Waterbody

Groundwater Dependency based on NVC Classification

- █ Moderate

*The flow paths were only mapped out in areas where there was NVC data available.

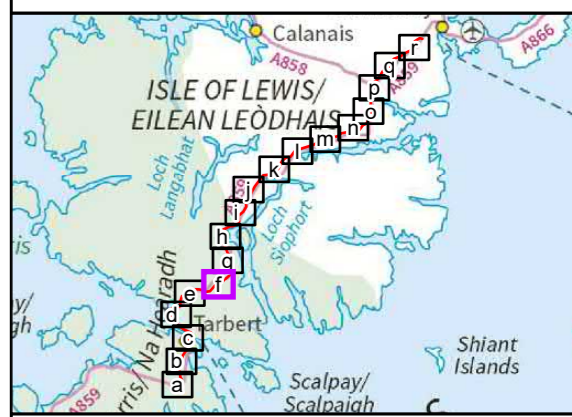

Reproduced by permission of Ordnance Survey on behalf of HMSO. Crown copyright and database right 2022 all rights reserved. Ordnance Survey Licence number 0100022432.

Project No: LT0245
Project: Harris to Stornoway 132 kV OHL Replacement

Title:
Figure 10.8f:
Habitats with the Potential to be Groundwater
Dependent Terrestrial Ecosystems - National
Vegetation Classification

Drawn by: AB Date: 27/09/2022

Drawing: R162_11469_001_Fig10-8_GWDTE_E

Scale @ A3: 1:10,000
0 0.05 0.1 0.2 0.3 0.4 0.5 km

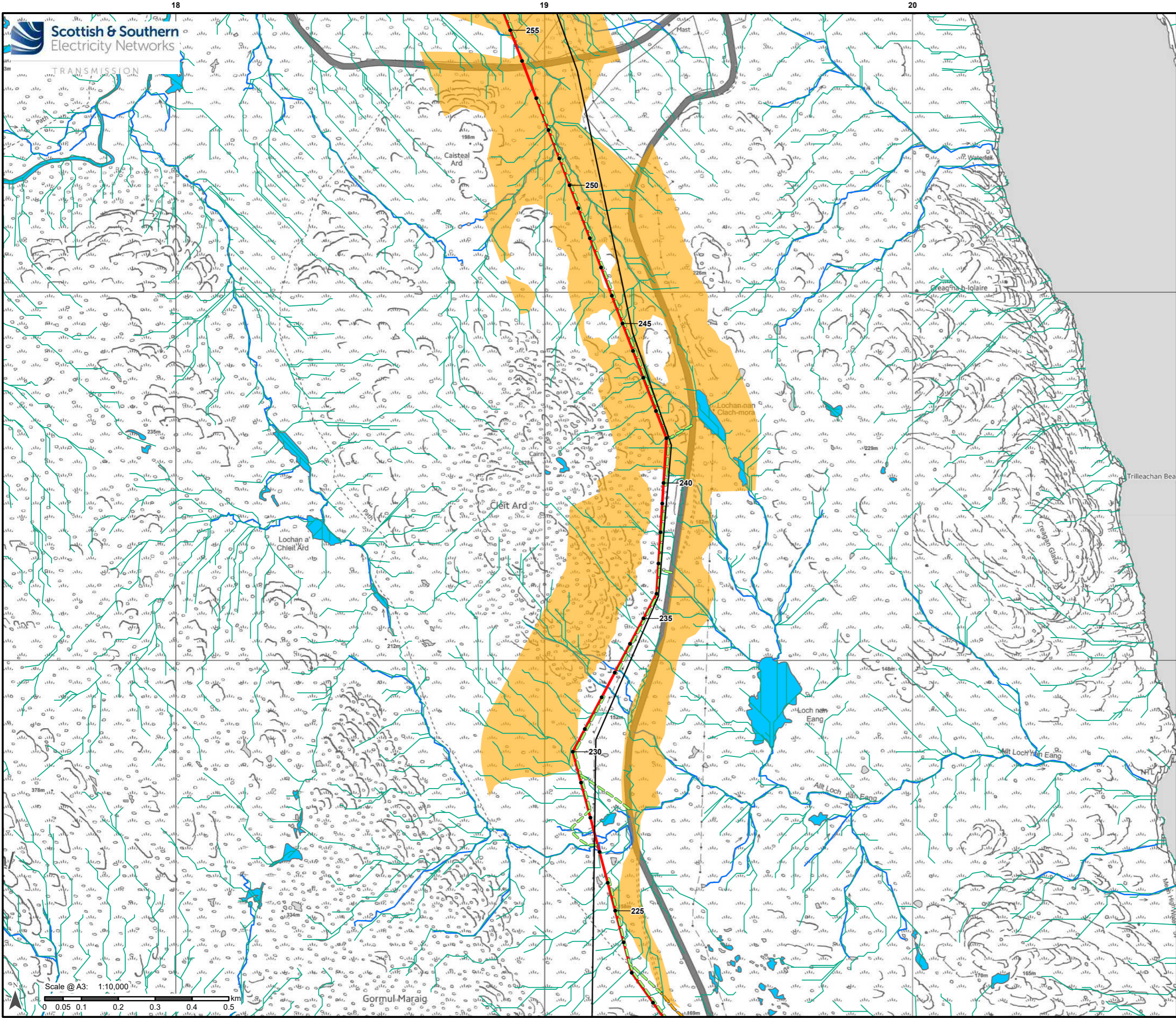

Legend

- Proposed Alignment
- Indicative Pole Location
- Access - Existing Road
- Access - Open Ground
- Existing 132kV OHL to be Dismantled
- Stream Network*
- Watercourse
- Waterbody

Groundwater Dependency based on NVC Classification

- Moderate

*The flow paths were only mapped out in areas where there was NVC data available.



Reproduced by permission of Ordnance Survey on behalf of HMSO. Crown copyright and database right 2022 all rights reserved. Ordnance Survey Licence number 0100022432.

Project No: LT0245
Project: Harris to Stornoway 132 kV OHL Replacement

Title: Figure 10.8g: Habitats with the Potential to be Groundwater Dependent Terrestrial Ecosystems - National Vegetation Classification

Drawn by: AB Date: 27/09/2022

Drawing: R162_11469_001_Fig10-8_GWDTE_E

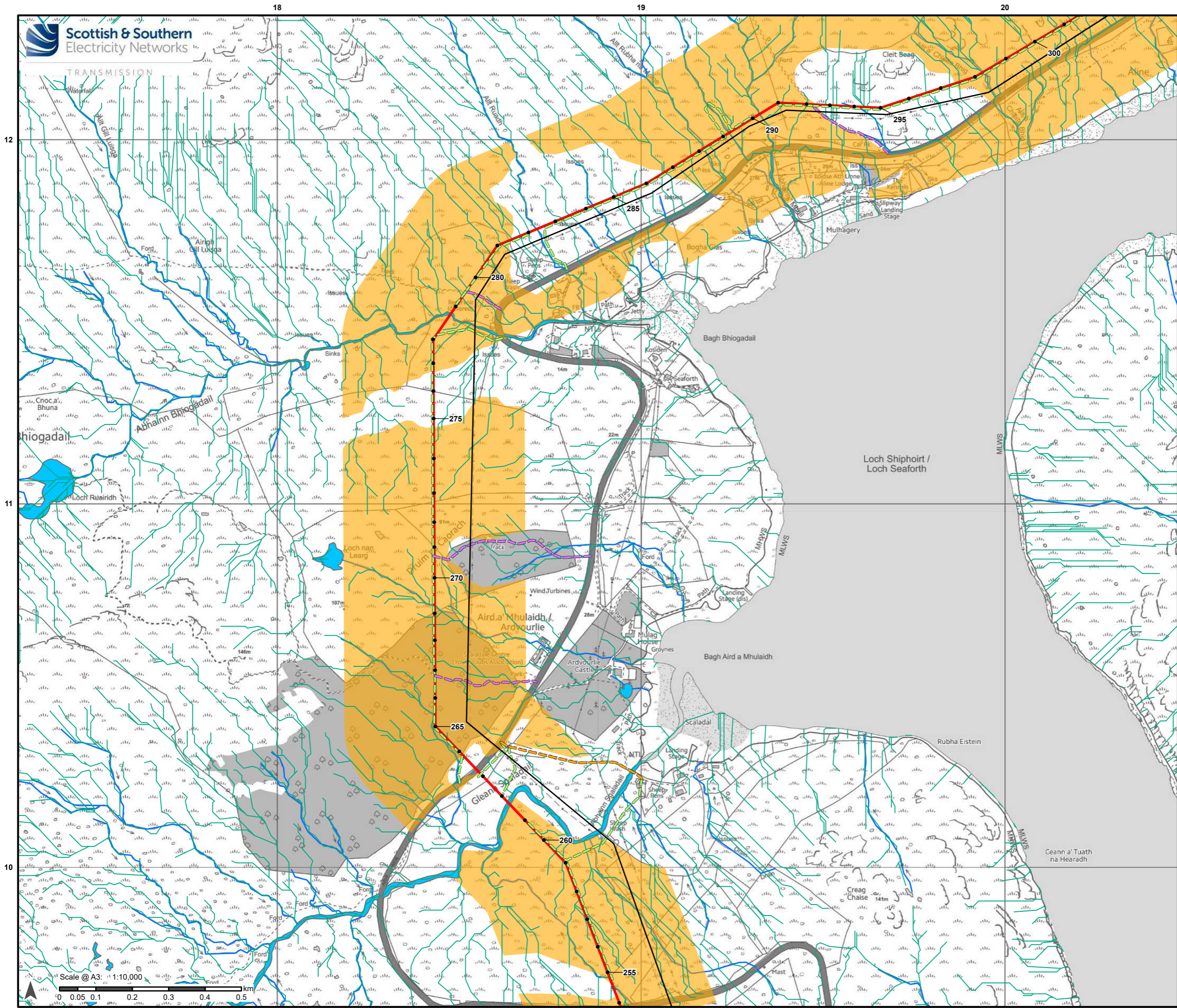

Legend

- Proposed Alignment
- Indicative Pole Location
- Access - Existing Road
- Access - Existing Track
- Access - Open Ground
- Existing 132kV OHL to be Dismantled
- Stream Network*
- Watercourse
- Waterbody

Groundwater Dependency based on NVC Classification

- Moderate

*The flow paths were only mapped out in areas where there was NVC data available.



Reproduced by permission of Ordnance Survey on behalf of HMSO. Crown copyright and database right 2022 all rights reserved. Ordnance Survey Licence number 0100022432.

Project No: LT0245
Project: Harris to Stornoway 132 kV OHL Replacement

Title:
Figure 10.8h:
Habitats with the Potential to be Groundwater
Dependent Terrestrial Ecosystems - National
Vegetation Classification

Drawn by: AB Date: 27/09/2022

Drawing: R162_11469_001_Fig10-8_GWDTE_E

TRANSMISSION

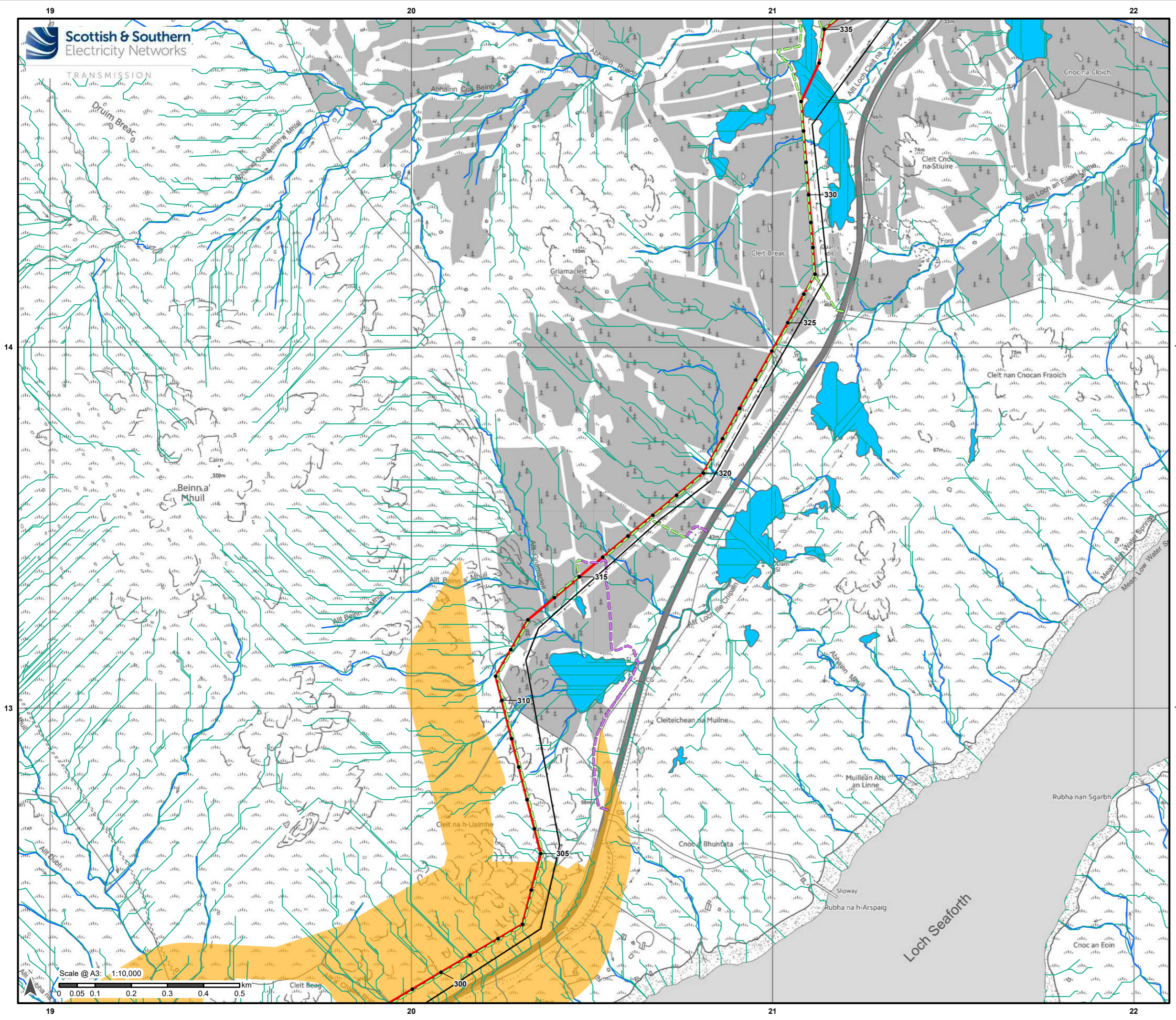

Legend

- Proposed Alignment
- Indicative Pole Location
- - - Access – Existing Track
- - - Access – Open Ground
- Existing 132kV OHL to be Dismantled
- Stream Network*
- Watercourse
- Waterbody

Groundwater Dependency based on NVC Classification

- Moderate

*The flow paths were only mapped out in areas where there was NVC data available.



Reproduced by permission of Ordnance Survey on behalf of HMSO. Crown copyright and database right 2022 all rights reserved. Ordnance Survey Licence number 0100022432.

Project No: LT0245
Project: Harris to Stornoway 132 kV OHL Replacement

Title: Figure 10.8i: Habitats with the Potential to be Groundwater Dependent Terrestrial Ecosystems - National Vegetation Classification

Drawn by: AB Date: 27/09/2022

Drawing: R162_11469_001_Fig10-8_GWDTE_E