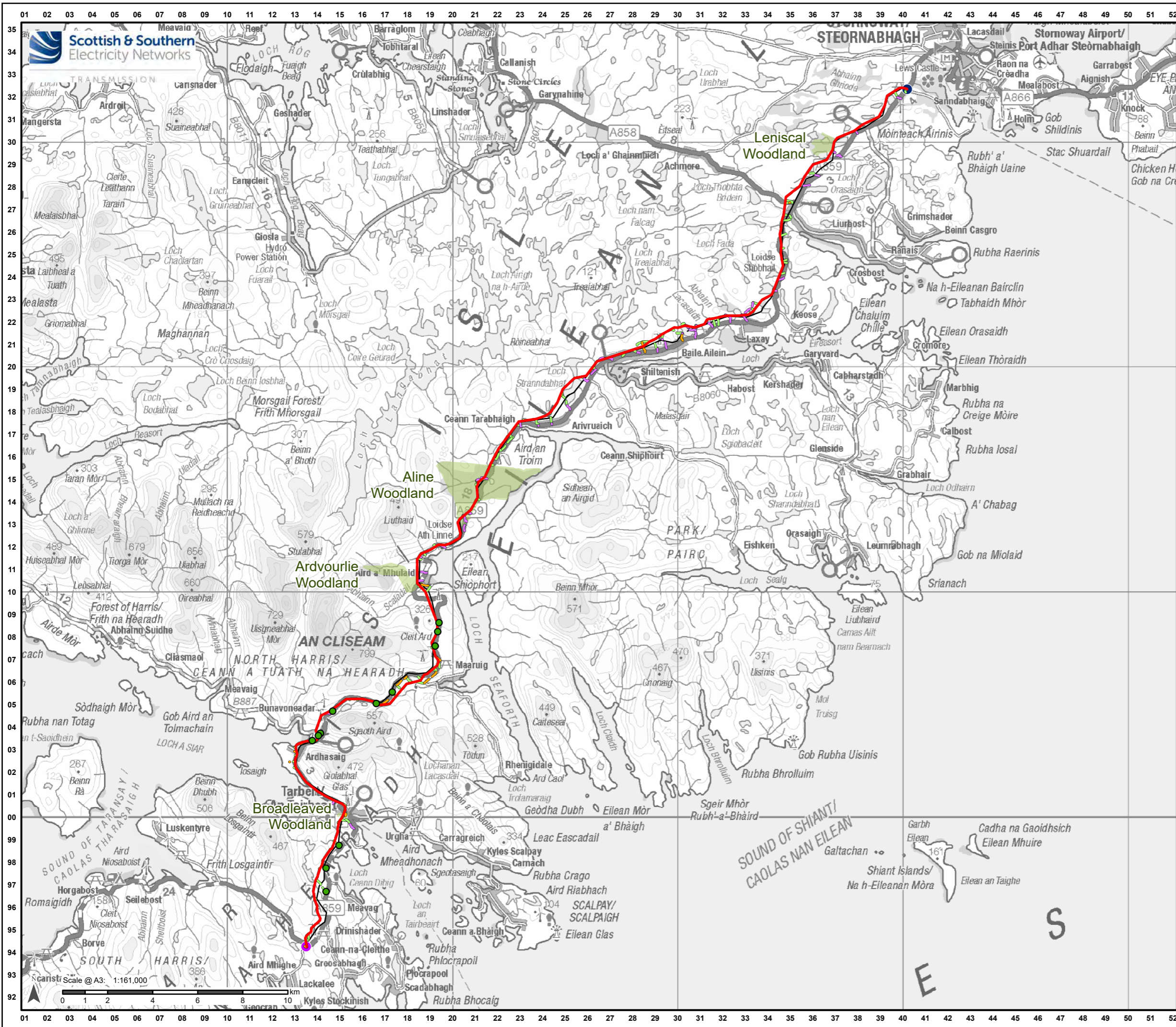

Figure 2.2a- e: Land Take and Forestry Removal



- ### Legend
- Proposed Alignment
 - Harris 132kV Grid Supply Point
 - Stornoway Substation
 - Proposed New Bellmouth Junction Location
 - Access - Existing Road
 - - - Access - Existing Track
 - - - Access - Open Ground
 - Existing 132kV OHL to be Dismantled
 - Woodland



Reproduced by permission of Ordnance Survey on behalf of HMSO. Crown copyright and database right 2022 all rights reserved. Ordnance Survey Licence number 0100022432.

Project No: LT0245
Project: Harris to Stornoway 132 kV OHL Replacement

Title: Figure 2.2a: Land Take and Forestry Removal

Drawn by: AB Date: 03/10/2022

Drawing: R162_11469_001_Fig2-2_LandTake&ForestRem_D

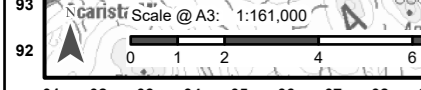

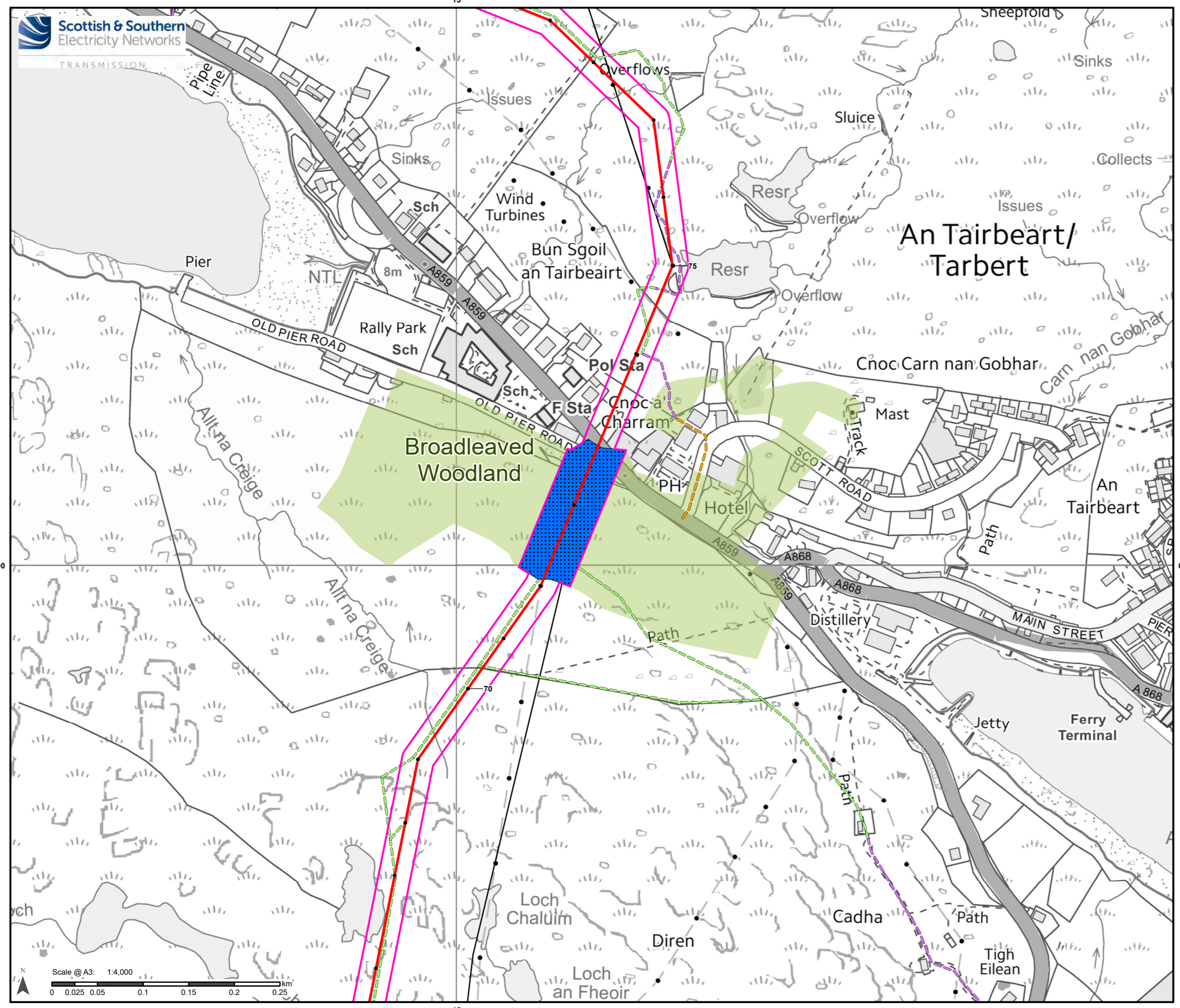

- Legend**
- Proposed Alignment
 - Indicative Pole Location
 - - - Access - Existing Road
 - - - Access - Existing Track
 - - - Access - Open Ground
 - Existing 132kV OHL to be Dismantled
 - Operational Corridor
 - Woodland
 - Felling within OC

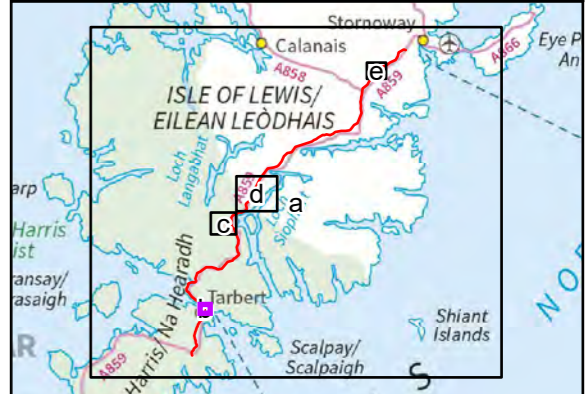

Reproduced by permission of Ordnance Survey on behalf of HMSO. Crown copyright and database right 2022 all rights reserved. Ordnance Survey Licence number 0100022432.

Project No: LT0245
Project: Harris to Stornoway 132 kV OHL Replacement

Title: Figure 2.2b:
Land Take and Forestry Removal

Drawn by: AB Date: 03/10/2022

Drawing: R162_11469_001_Fig2-2_LandTake&ForestRem_D

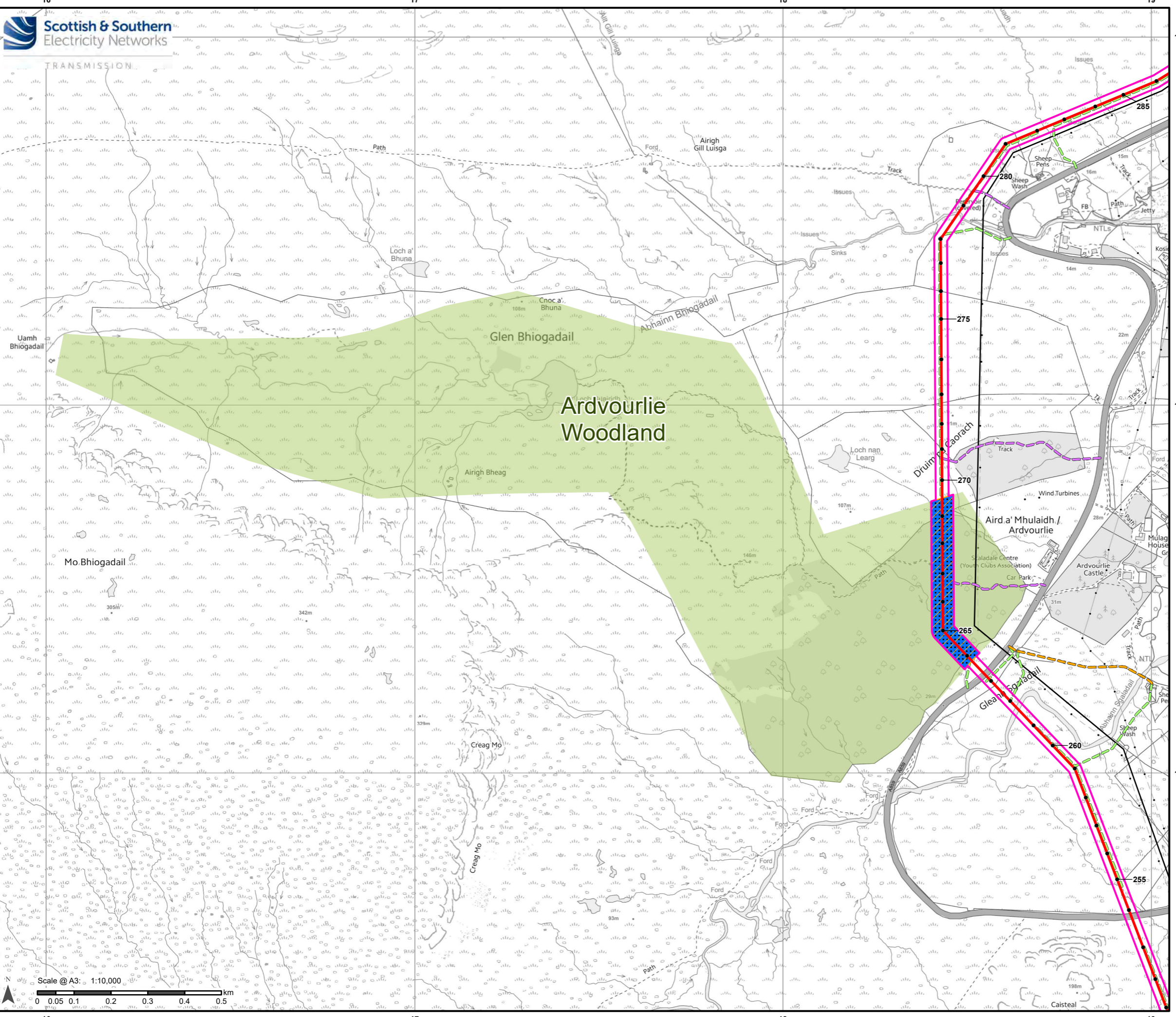

Legend

- Proposed Alignment
- Indicative Pole Location
- Access - Existing Road
- Access - Existing Track
- Access - Open Ground
- Existing 132kV OHL to be Dismantled
- Operational Corridor
- Woodland
- Natural Regeneration
- Felling within OC

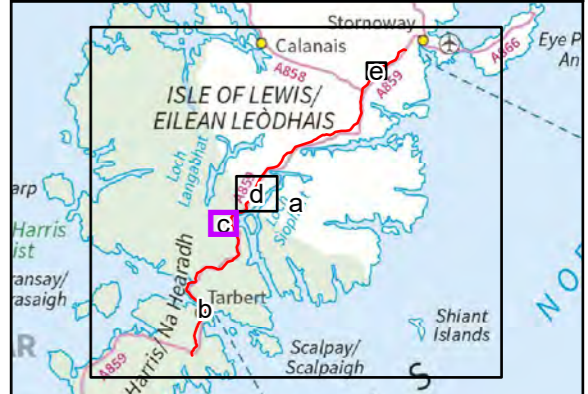

Reproduced by permission of Ordnance Survey on behalf of HMSO.
Crown copyright and database right 2022 all rights reserved.
Ordnance Survey Licence number 0100022432.

Project No: LT0245
Project: Harris to Stornoway 132 kV OHL Replacement

Title:
Figure 2.2c:
Land Take and Forestry Removal

Drawn by: AB Date: 03/10/2022

Drawing: R162_11469_001_Fig2-2_LandTake&ForestRem_D

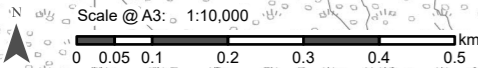

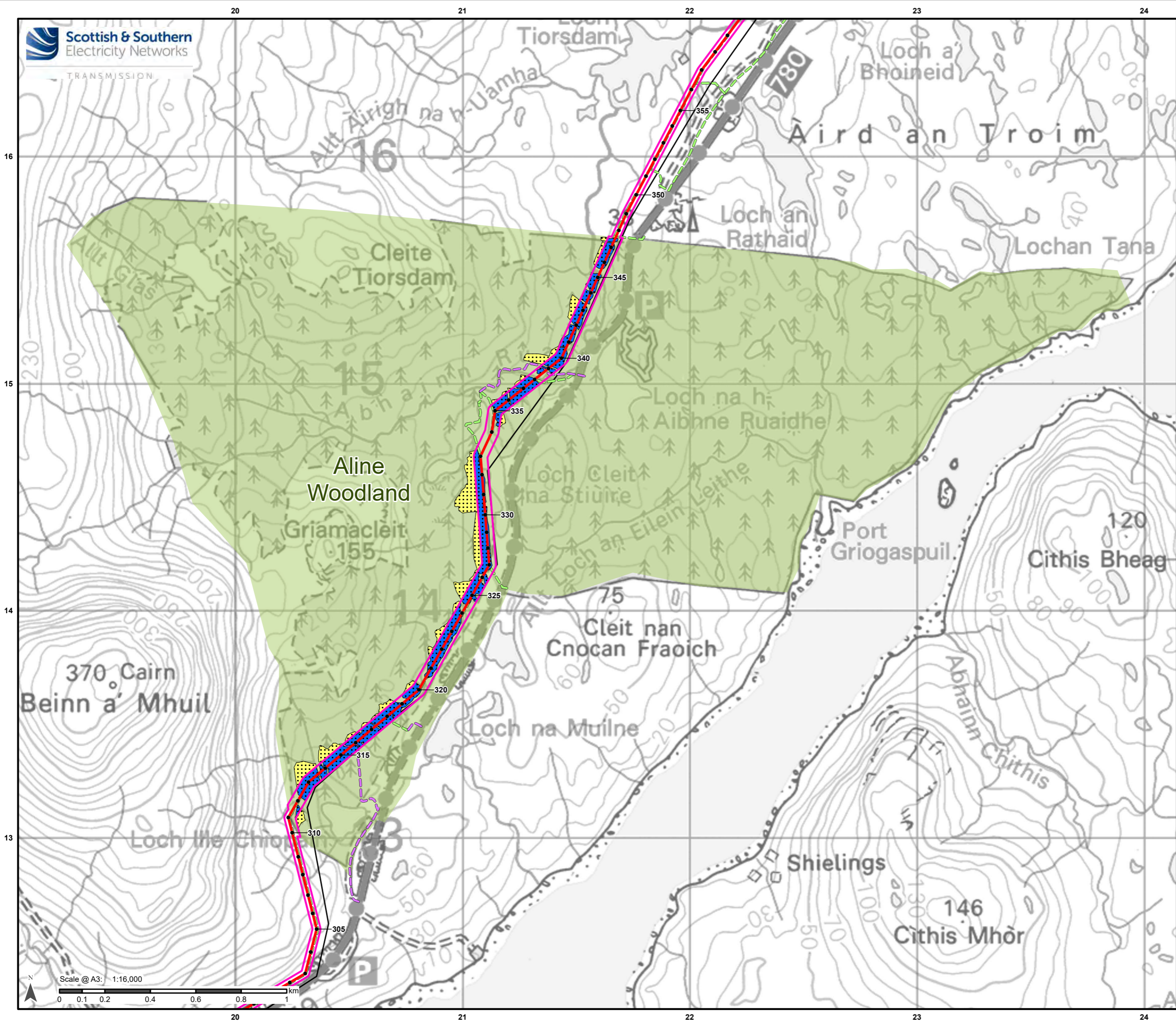

Legend

- Proposed Alignment
- Indicative Pole Location
- - - Access – Existing Track
- - - Access – Open Ground
- Existing 132kV OHL to be Dismantled
- Operational Corridor
- Woodland
- Felling outwith OC
- Felling within OC

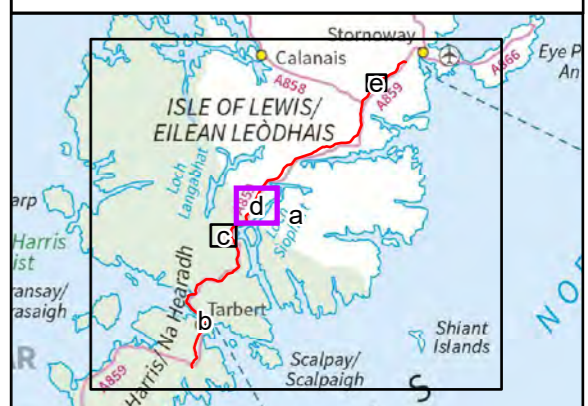

Reproduced by permission of Ordnance Survey on behalf of HMSO.
Crown copyright and database right 2022 all rights reserved.
Ordnance Survey Licence number 0100022432.

Project No: LT0245

Project: Harris to Stornoway 132 kV OHL Replacement

Title: Figure 2.2d:
Land Take and Forestry Removal

Drawn by: AB Date: 03/10/2022

Drawing: R162_11469_001_Fig2-2_LandTake&ForestRem_D

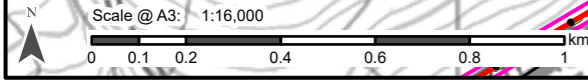

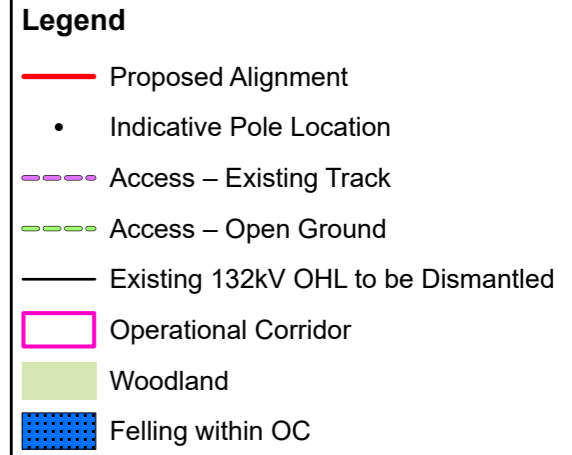
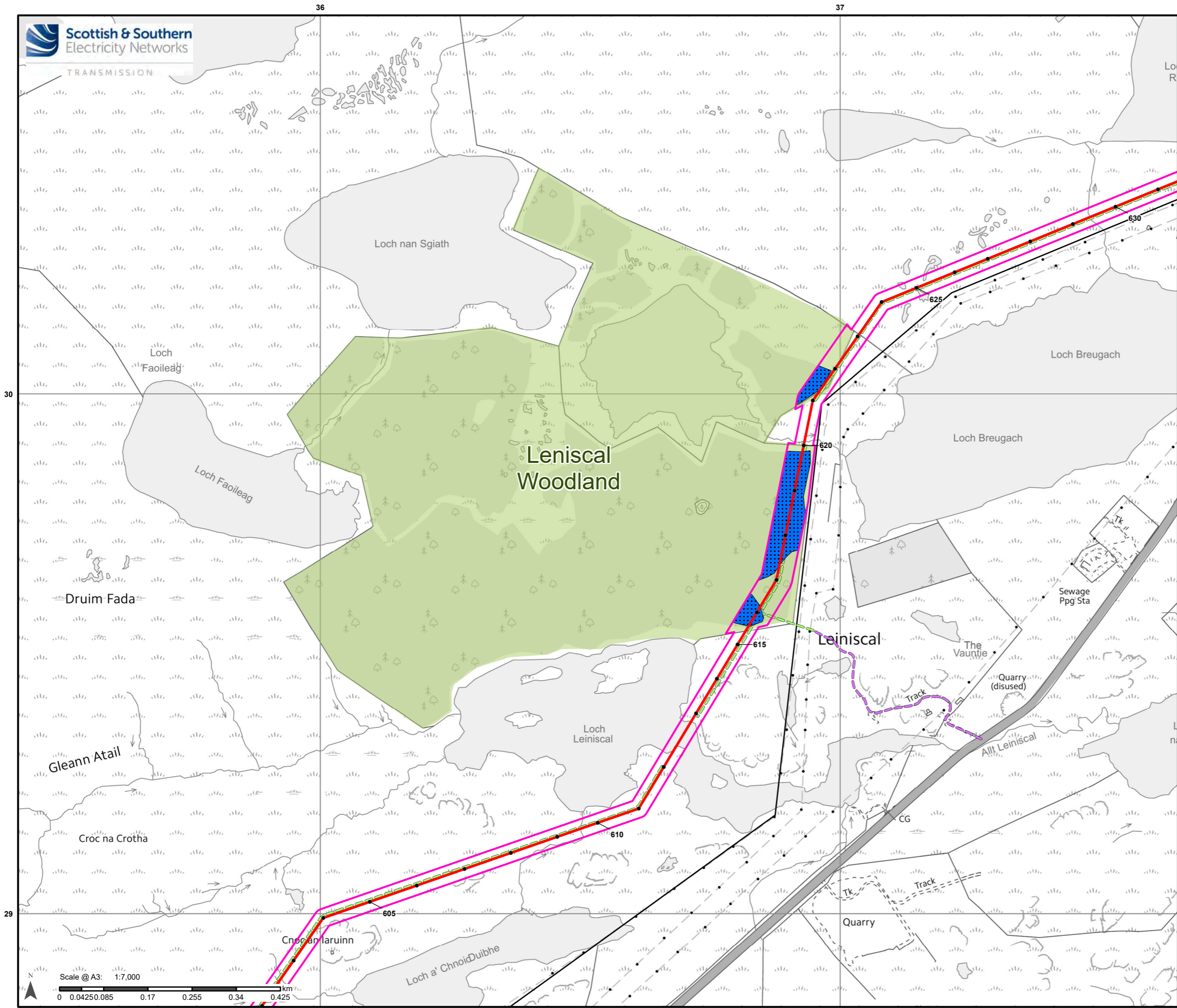

Reproduced by permission of Ordnance Survey on behalf of HMSO.
Crown copyright and database right 2022 all rights reserved.
Ordnance Survey Licence number 0100022432.

Project No: LT0245
Project: Harris to Stornoway 132 kV OHL Replacement

Title: Figure 2.2e:
Land Take and Forestry Removal

Drawn by: AB Date: 03/10/2022

Drawing: R162_11469_001_Fig2-2_LandTake&ForestRem_D

