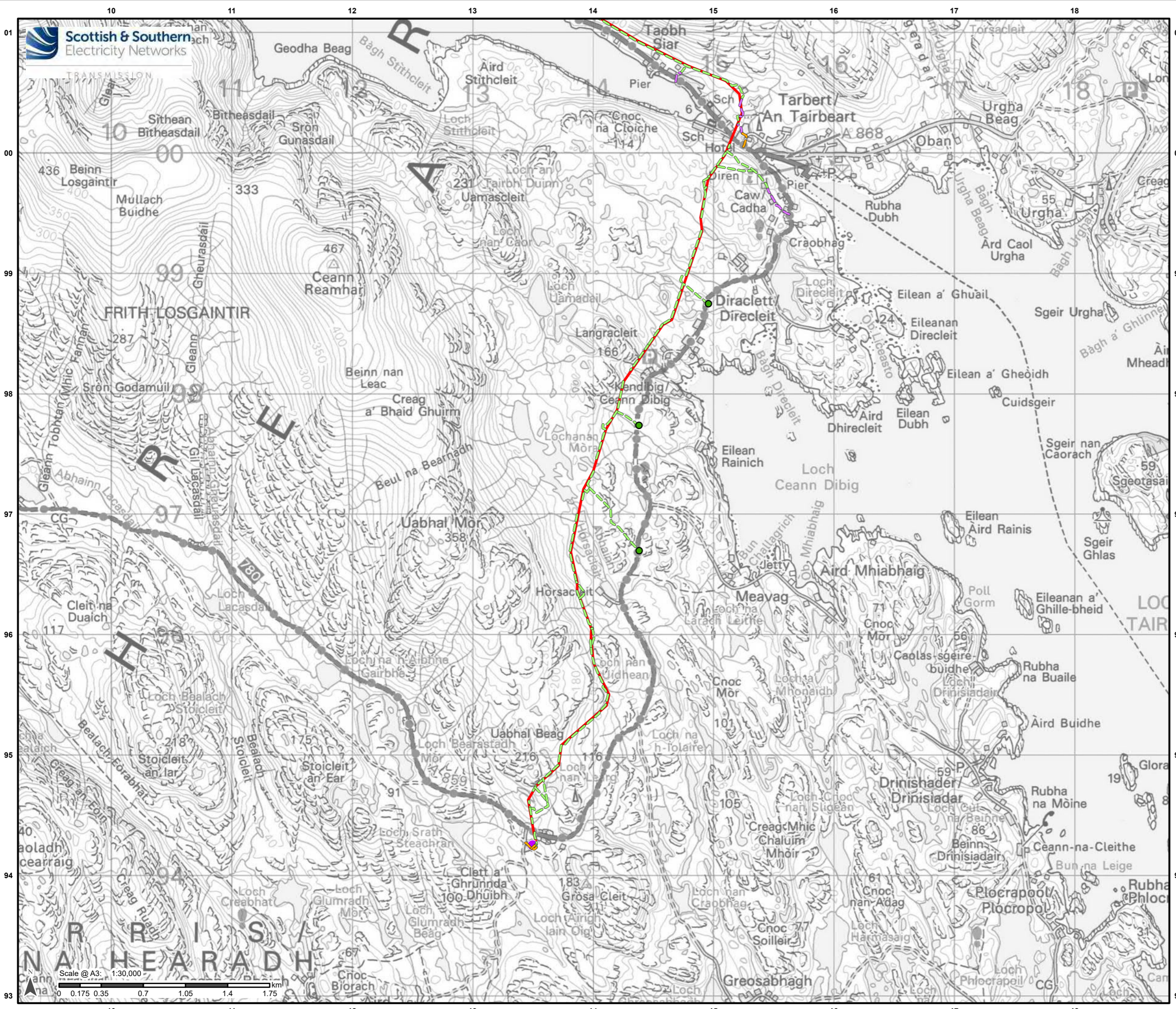
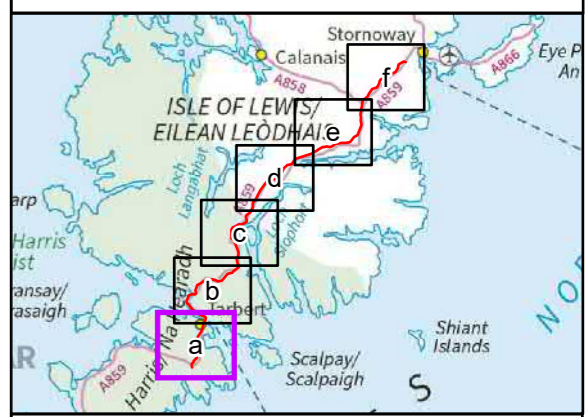

**Figure 2.3a-f: Access Strategy**



- Legend**
- Proposed Alignment
  - Harris 132kV Grid Supply Point
  - Proposed New Bellmouth Junction Location
  - - - Access - Existing Road
  - - - Access - Existing Track
  - - - Access - Open Ground



Reproduced by permission of Ordnance Survey on behalf of HMSO. Crown copyright and database right 2022 all rights reserved. Ordnance Survey Licence number 0100022432.

Project No: LT0245  
Project: Harris to Stornoway 132 kV OHL Replacement

Title: Figure 2.3a: Access Strategy

Drawn by: AB Date: 24/08/2022

Drawing: R162\_11469\_001\_Fig2-3\_AccessStrategy\_B

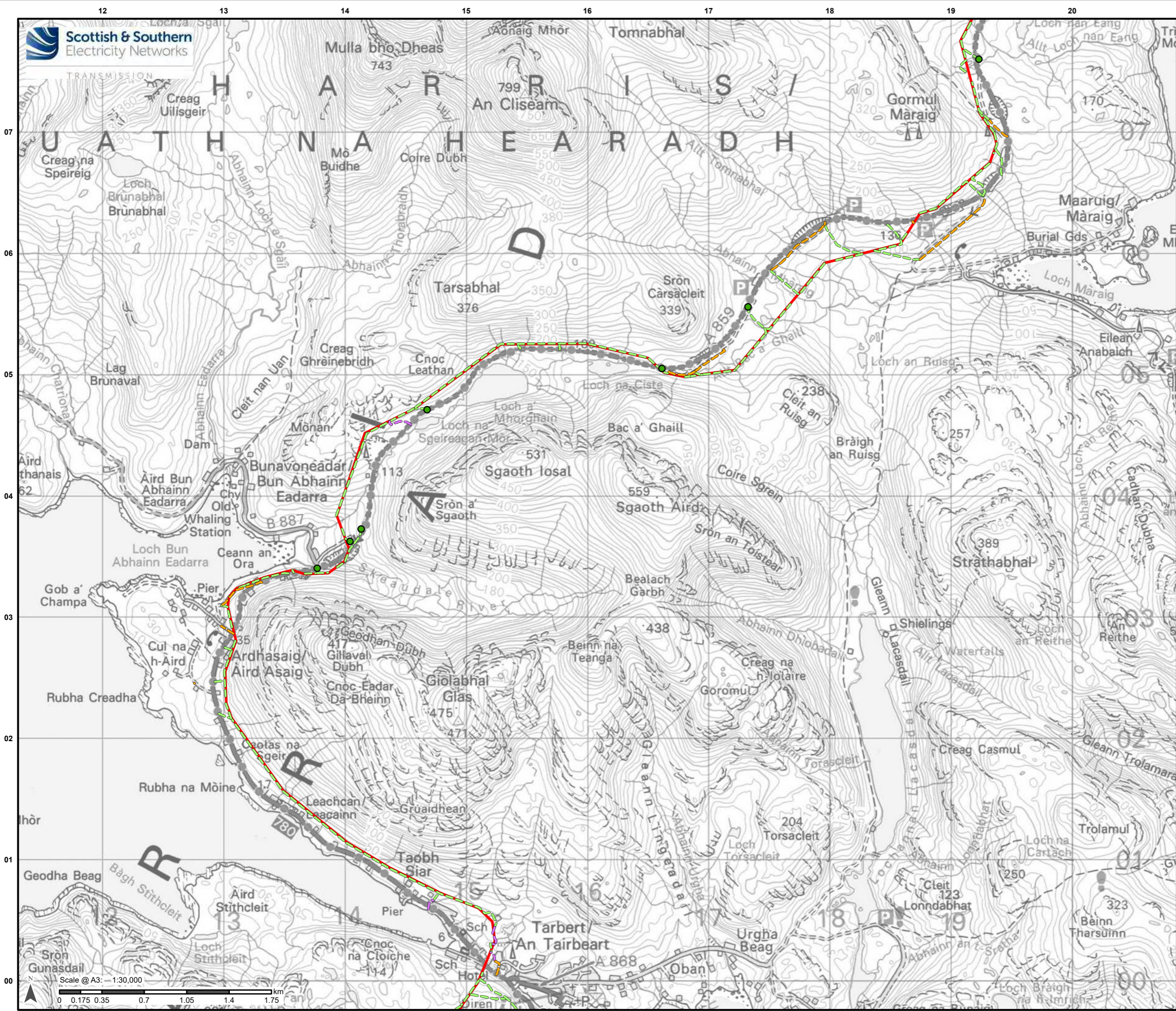

### Legend

- Proposed Alignment
- Proposed New Bellmouth Junction Location
- - - Access - Existing Road
- - - Access - Existing Track
- - - Access - Open Ground

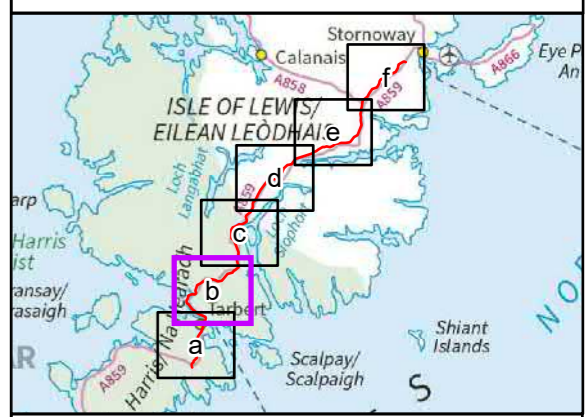

Reproduced by permission of Ordnance Survey on behalf of HMSO. Crown copyright and database right 2022 all rights reserved. Ordnance Survey Licence number 0100022432.

Project No: LT0245  
Project: Harris to Stornoway 132 kV OHL Replacement

Title: Figure 2.3b:  
Access Strategy

Drawn by: AB Date: 24/08/2022

Drawing: R162\_11469\_001\_Fig2-3\_AccessStrategy\_B

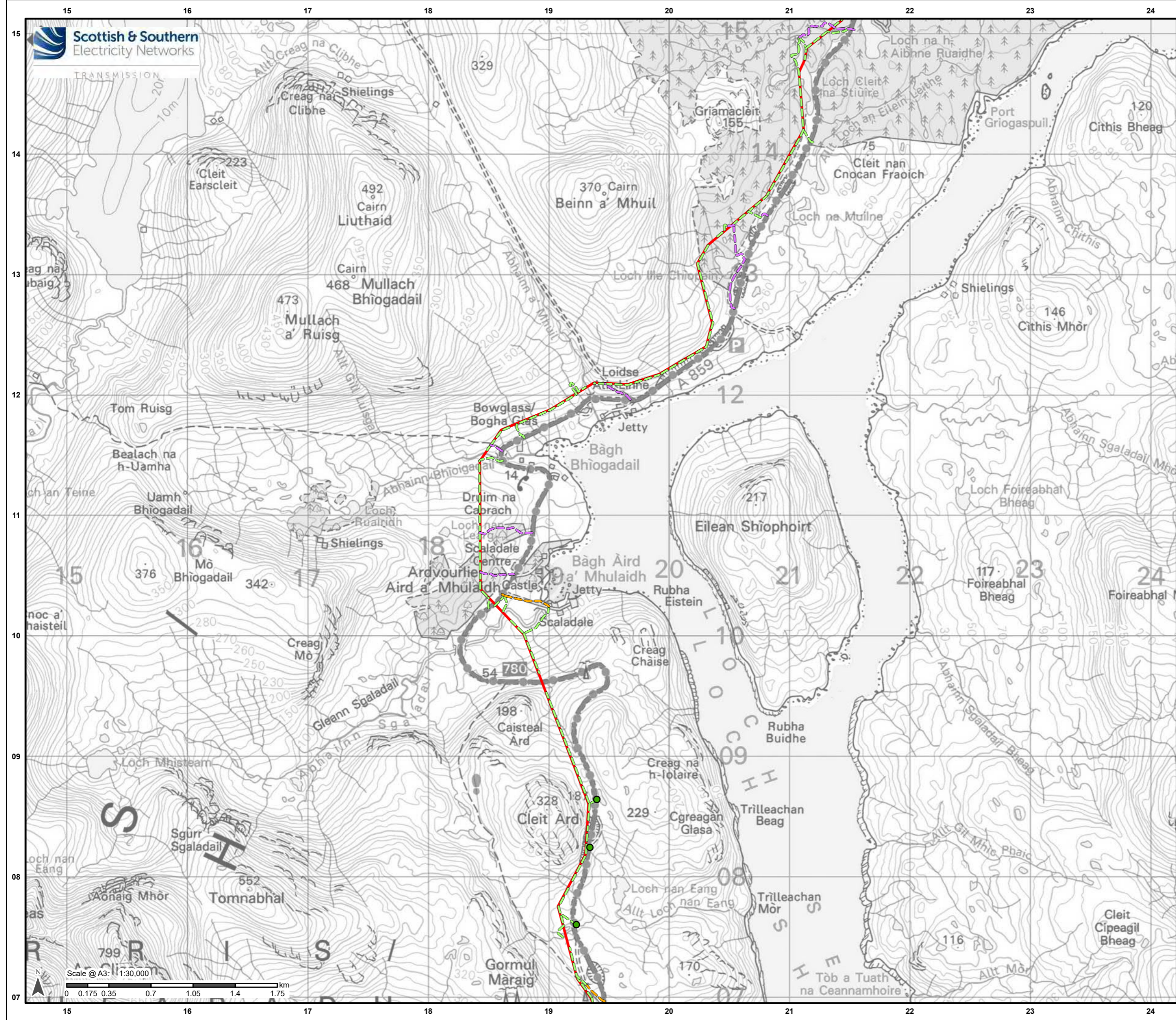

### Legend

- Proposed Alignment
- Proposed New Bellmouth Junction Location
- - - Access - Existing Road
- - - Access - Existing Track
- - - Access - Open Ground

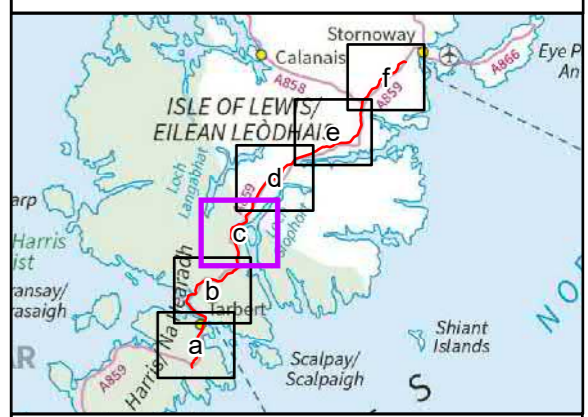

Reproduced by permission of Ordnance Survey on behalf of HMSO.  
Crown copyright and database right 2022 all rights reserved.  
Ordnance Survey Licence number 0100022432.

Project No: LT0245

Project: Harris to Stornoway 132 kV OHL Replacement

Title: Figure 2.3c:  
Access Strategy

Drawn by: AB Date: 24/08/2022

Drawing: R162\_11469\_001\_Fig2-3\_AccessStrategy\_B

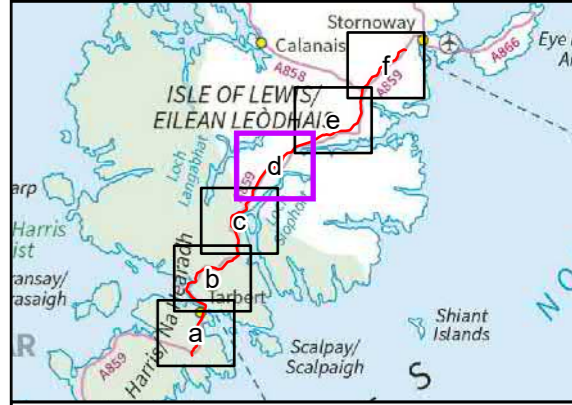
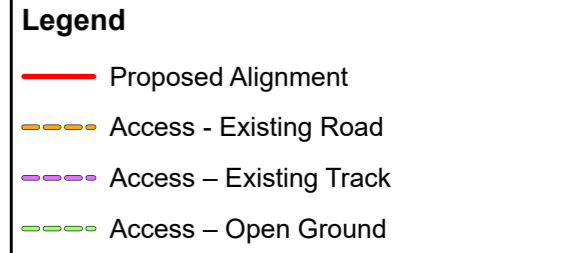
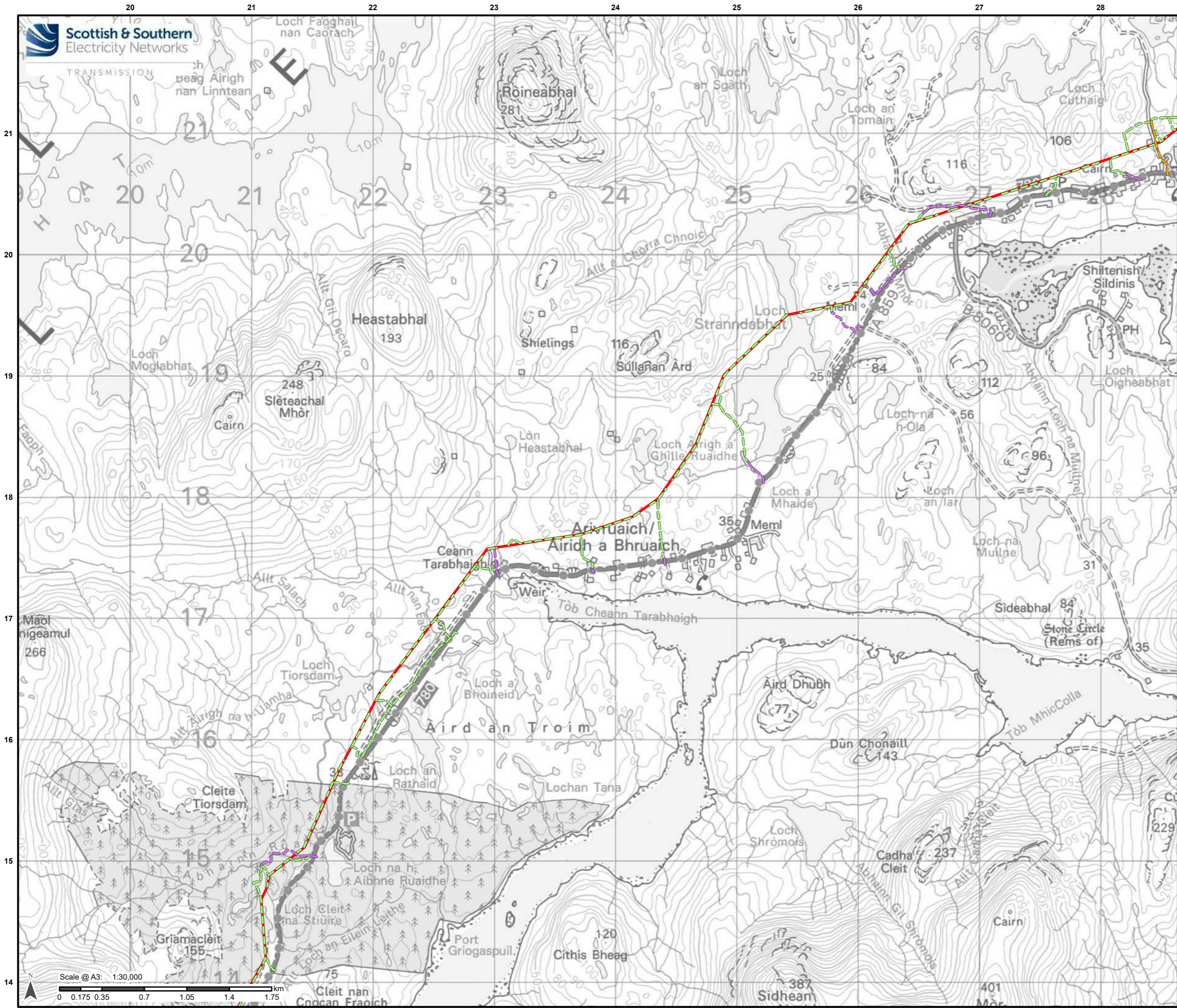

Reproduced by permission of Ordnance Survey on behalf of HMSO.  
Crown copyright and database right 2022 all rights reserved.  
Ordnance Survey Licence number 0100022432.

Project No: LT0245  
Project: Harris to Stornoway 132 kV OHL Replacement

Title:  
Figure 2.3d:  
Access Strategy

Drawn by: AB  
Date: 24/08/2022

Drawing: R162\_11469\_001\_Fig2-3\_AccessStrategy\_B

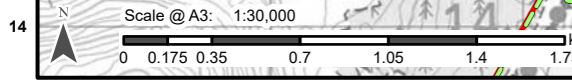

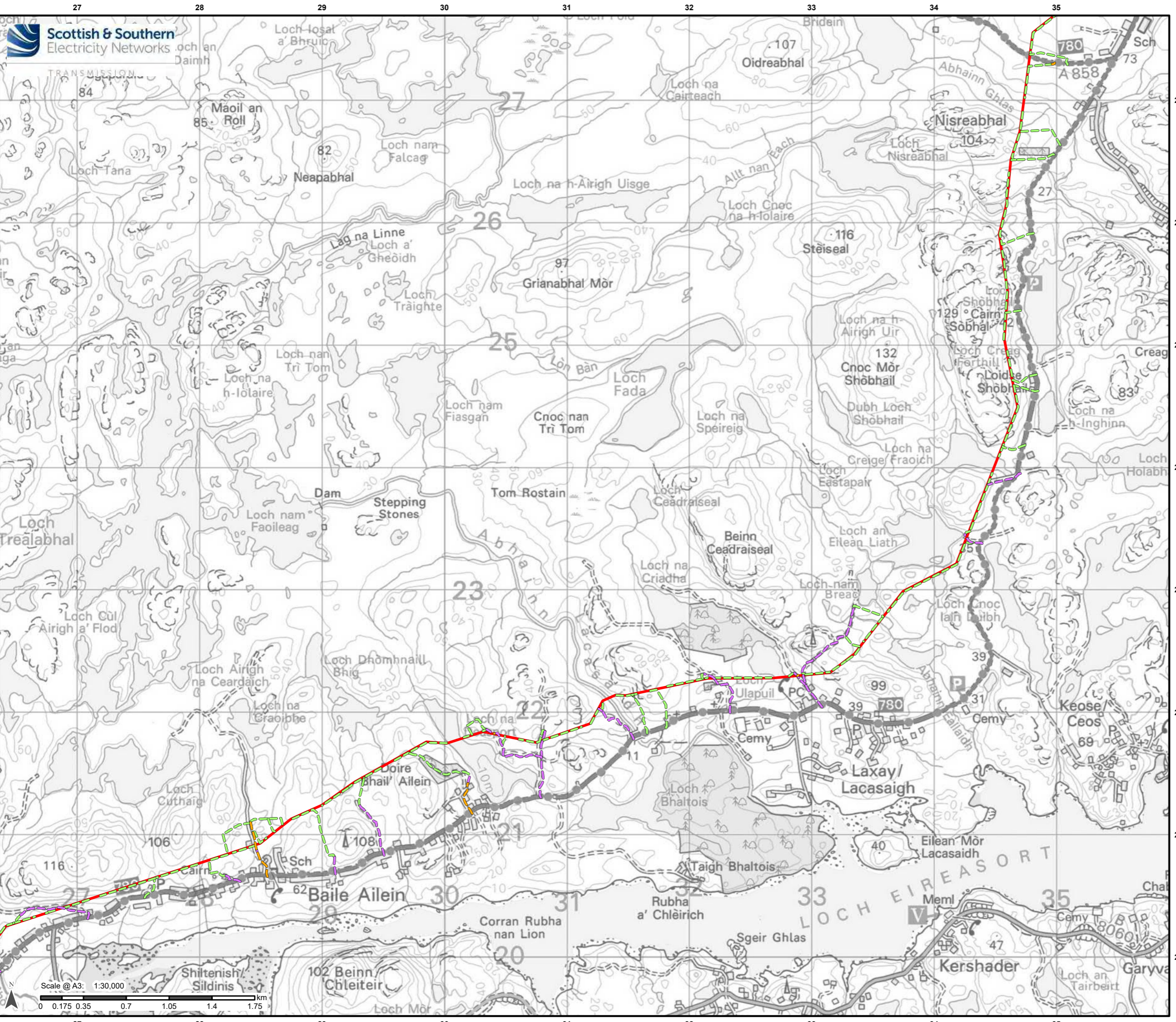

- Legend**
- Proposed Alignment
  - - - Access - Existing Road
  - - - Access - Existing Track
  - - - Access - Open Ground

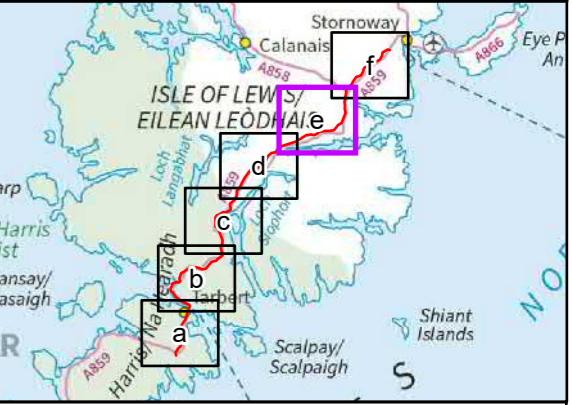

Reproduced by permission of Ordnance Survey on behalf of HMSO. Crown copyright and database right 2022 all rights reserved. Ordnance Survey Licence number 0100022432.

Project No: LT0245  
 Project: Harris to Stornoway 132 kV OHL Replacement

Title: Figure 2.3e: Access Strategy

Drawn by: AB Date: 24/08/2022

Drawing: R162\_11469\_001\_Fig2-3\_AccessStrategy\_B