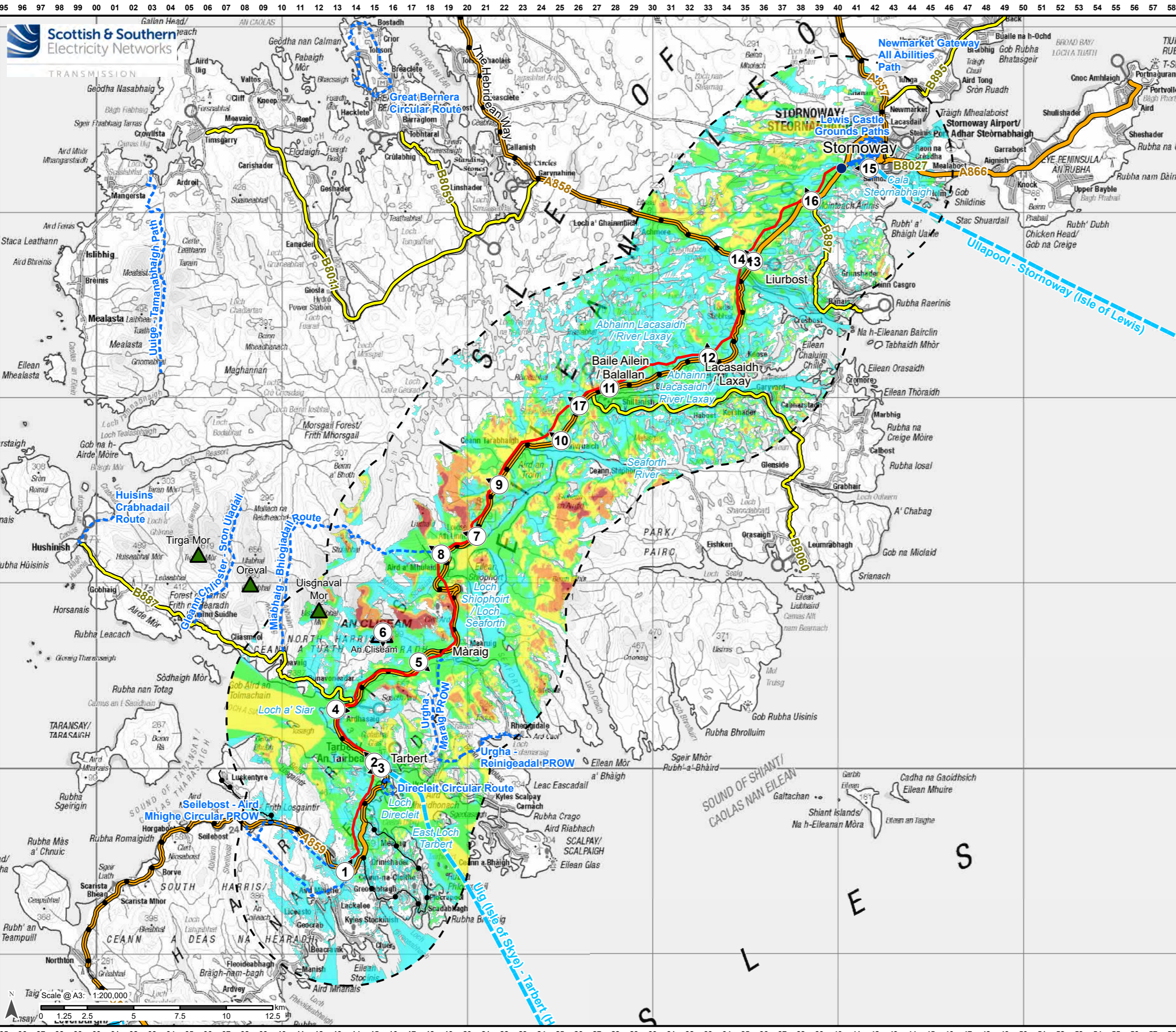

**Figure 6.5a-b/c: Visual Receptors with ZTV and Viewpoint Locations – Overview**



### Legend

- Proposed Alignment
- Harris 132kV Grid Supply Point
- Stornoway Substation
- 6 km SLVIA Study Area
- Viewpoints
- ▲ Grahams
- ▲ Corbetts
- - - Core Paths
- Hebridian Way
- A Road
- B Road
- - - Ferry Line

### Number of Poles Visible at Maximum Height + 20 Percent

1 - 20
21 - 50
51 - 100
101 - 200
201 - 478

- The ZTV analysis does not take into account the screening effect of vegetation, buildings and other surface features.
- Predicted visibility based on a viewer eye height 2m above ground.
- Visibility calculated using Ordnance Survey Terrain 5 DTM on a 5 m Grid.
- Effect of earth curvature and light refraction is included.

Reproduced by permission of Ordnance Survey on behalf of HMSO. Crown copyright and database right 2022 all rights reserved. Ordnance Survey Licence number 0100022432.

Project No: LT0245  
 Project: Harris to Stornoway 132 kV OHL Replacement  
 Title: Figure 6.5a: Visual Receptors with ZTV and Viewpoint Locations - Overview

Drawn by: AB Date: 30/09/2022

Drawing: R162\_11469\_001\_Fig6-5a\_VisReceptorsOverview\_C

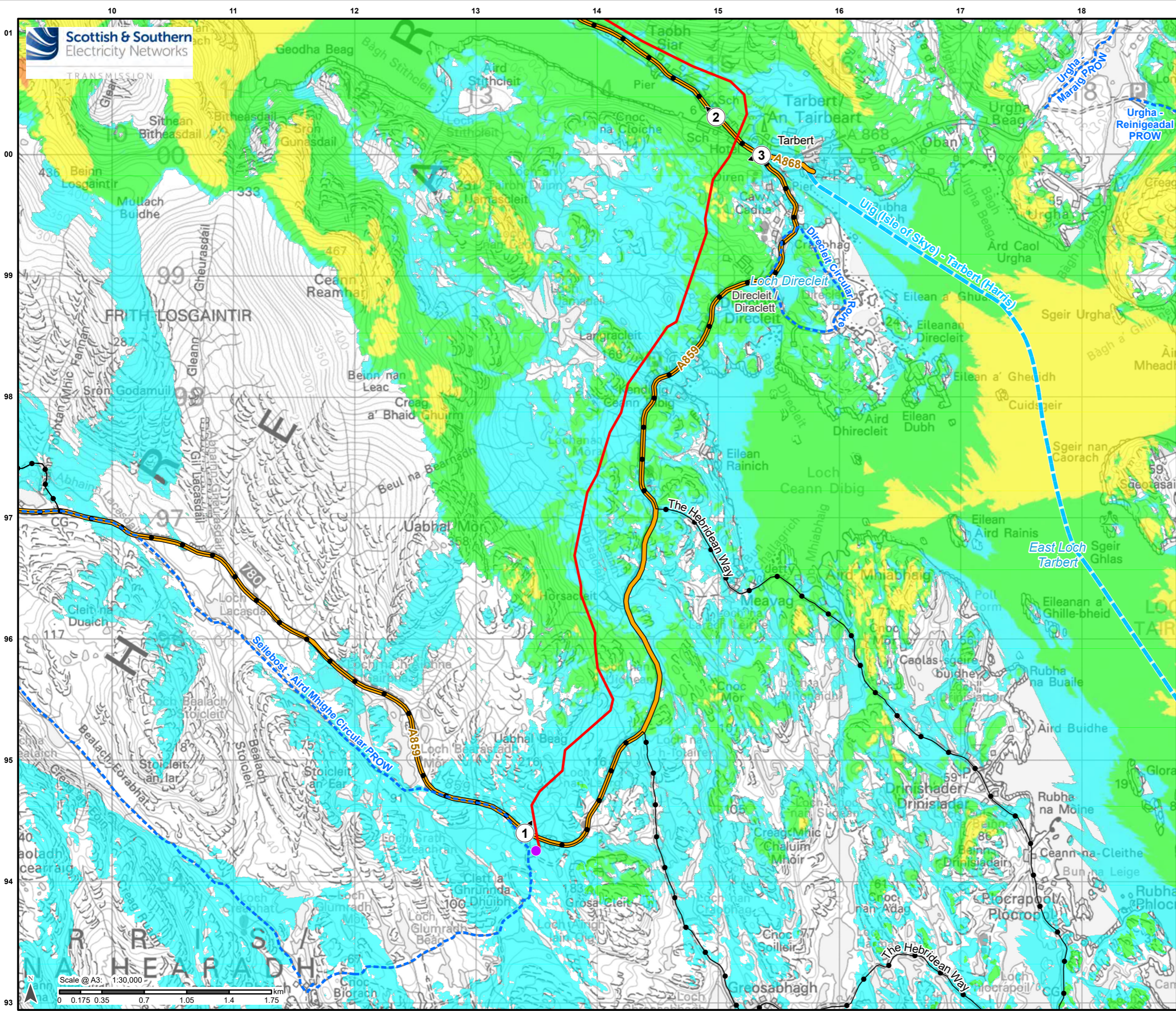

### Legend

- Proposed Alignment
- Harris 132kV Grid Supply Point
- 6 km SLVIA Study Area
- Viewpoints
- Core Paths
- Hebridean Way
- A Road
- Ferry Line

#### Number of Poles Visible at Maximum Height + 20 Percent

	1 - 20
	21 - 50
	51 - 100
	101 - 200

1. The ZTV analysis does not take into account the screening effect of vegetation, buildings and other surface features.
2. Predicted visibility based on a viewer eye height 2m above ground.
3. Visibility calculated using Ordnance Survey Terrain 5 DTM on a 5 m Grid.
4. Effect of earth curvature and light refraction is included.

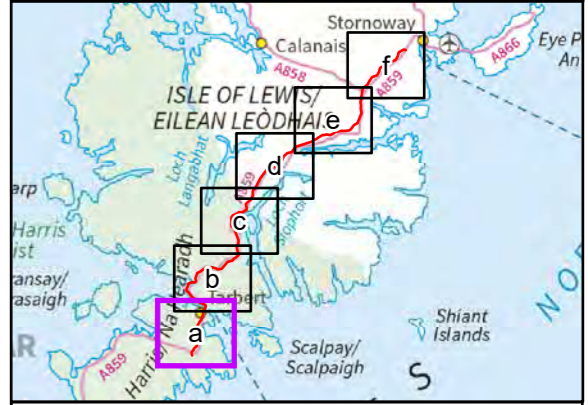

Reproduced by permission of Ordnance Survey on behalf of HMSO. Crown copyright and database right 2022 all rights reserved. Ordnance Survey Licence number 0100022432.

Project No: LT0245  
Project: Harris to Stornoway 132 kV OHL Replacement

Title: Figure 6.5b/a: Visual Receptors with ZTV and Viewpoint Locations

Drawn by: AB Date: 30/09/2022

Drawing: R162\_11469\_001\_Fig6-5b\_VisReceptors\_C

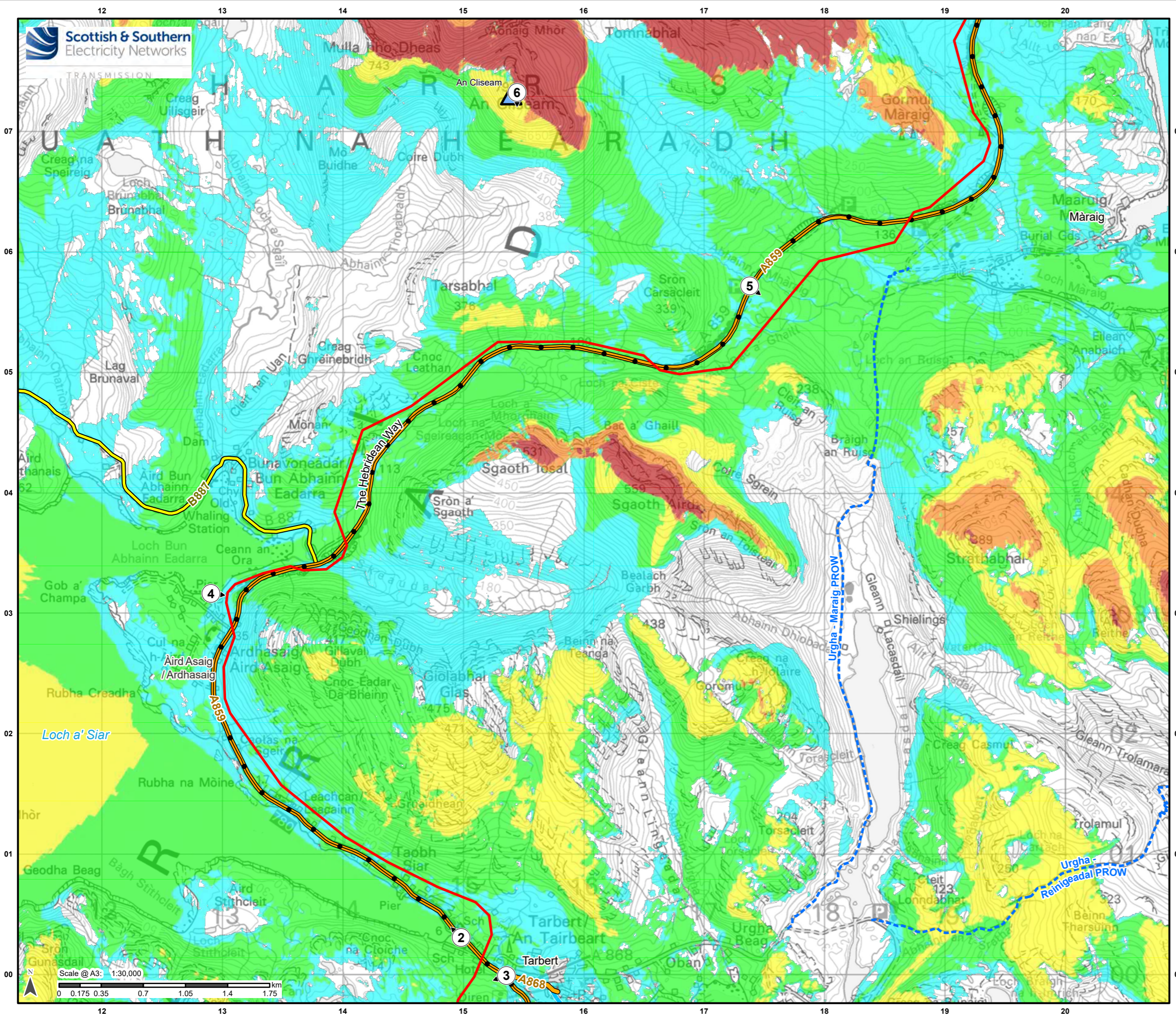

### Legend

- Proposed Alignment
- 6 km SLVIA Study Area
- Viewpoints
- ▲ Corbetts
- - - Core Paths
- Hebridean Way
- A Road
- B Road
- - - Ferry Line

### Number of Poles Visible at Maximum Height + 20 Percent

	1 - 20
	21 - 50
	51 - 100
	101 - 200
	201 - 478

1. The ZTV analysis does not take into account the screening effect of vegetation, buildings and other surface features.
2. Predicted visibility based on a viewer eye height 2m above ground.
3. Visibility calculated using Ordnance Survey Terrain 5 DTM on a 5 m Grid.
4. Effect of earth curvature and light refraction is included.

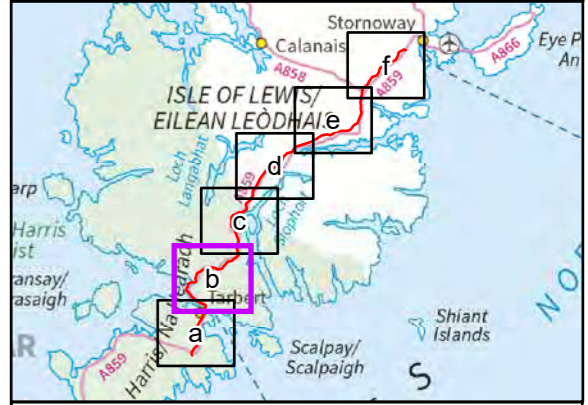

Reproduced by permission of Ordnance Survey on behalf of HMSO. Crown copyright and database right 2022 all rights reserved. Ordnance Survey Licence number 0100022432.

Project No: LT0245  
Project: Harris to Stornoway 132 kV OHL Replacement

Title: Figure 6.5b/b: Visual Receptors with ZTV and Viewpoint Locations

Drawn by: AB Date: 30/09/2022

Drawing: R162\_11469\_001\_Fig6-5b\_VisReceptors\_C

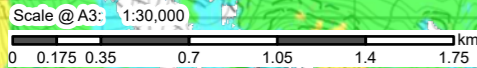

15  
14  
13  
12  
11  
10  
09  
08  
07

15  
14  
13  
12  
11  
10  
09  
08  
07

**Legend**

- Proposed Alignment
- 6 km SLVIA Study Area
- Viewpoints
- ▲ Corbetts
- Core Paths
- Hebridean Way
- A Road

**Number of Poles Visible at Maximum Height + 20 Percent**

	1 - 20
	21 - 50
	51 - 100
	101 - 200
	201 - 478

1. The ZTV analysis does not take into account the screening effect of vegetation, buildings and other surface features.  
 2. Predicted visibility based on a viewer eye height 2m above ground.  
 3. Visibility calculated using Ordnance Survey Terrain 5 DTM on a 5 m Grid.  
 4. Effect of earth curvature and light refraction is included.

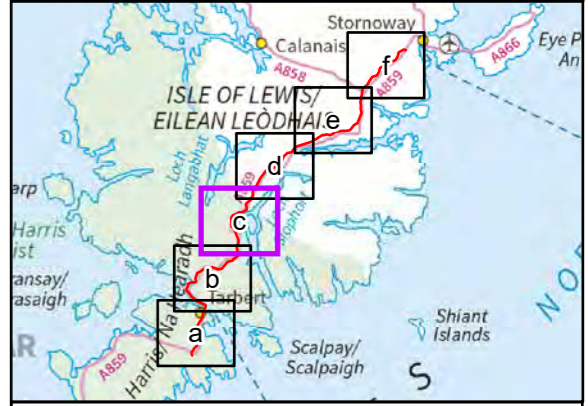

Reproduced by permission of Ordnance Survey on behalf of HMSO. Crown copyright and database right 2022 all rights reserved. Ordnance Survey Licence number 0100022432.

Project No: LT0245  
 Project: Harris to Stornoway 132 kV OHL Replacement  
 Title: Figure 6.5b/c: Visual Receptors with ZTV and Viewpoint Locations  
 Drawn by: AB Date: 30/09/2022  
 Drawing: R162\_11469\_001\_Fig6-5b\_VisReceptors\_C

An Cliseam 6

Scale @ A3: 1:30,000

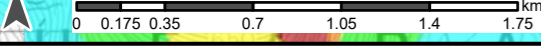

0 0.175 0.35 0.7 1.05 1.4 1.75 km

15 16 17 18 19 20 21 22 23 24