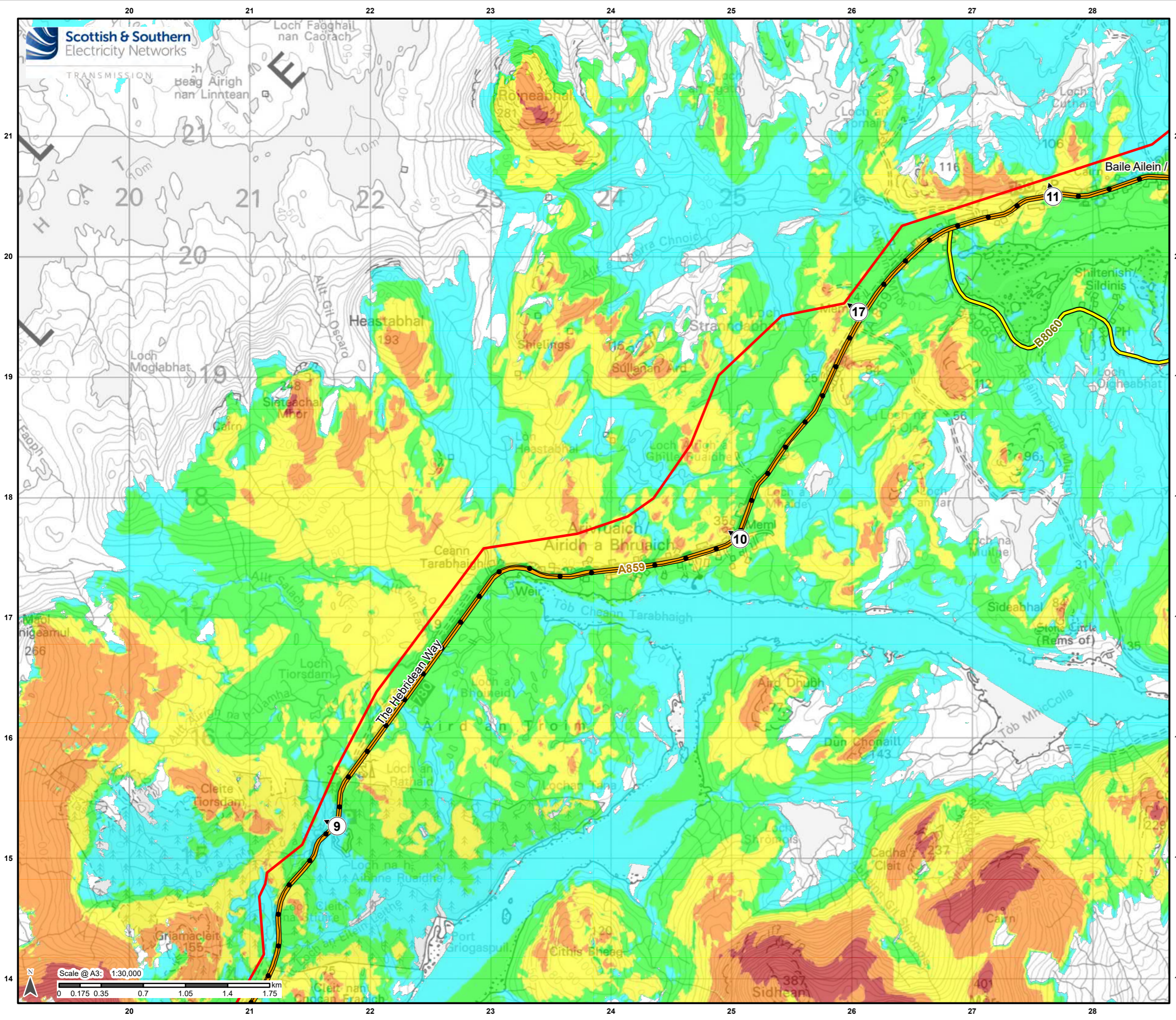

Figure 6.5b/d-b/f: Visual Receptors with ZTV and Viewpoint Locations – Overview



Legend

- Proposed Alignment
- 6 km SLVIA Study Area
- Viewpoints
- Hebridean Way
- A Road
- B Road

Number of Poles Visible at Maximum Height + 20 Percent

- 1 - 20
- 21 - 50
- 51 - 100
- 101 - 200
- 201 - 478

1. The ZTV analysis does not take into account the screening effect of vegetation, buildings and other surface features.
2. Predicted visibility based on a viewer eye height 2m above ground.
3. Visibility calculated using Ordnance Survey Terrain 5 DTM on a 5 m Grid.
4. Effect of earth curvature and light refraction is included.

Reproduced by permission of Ordnance Survey on behalf of HMSO. Crown copyright and database right 2022 all rights reserved. Ordnance Survey Licence number 0100022432.

Project No: LT0245
Project: Harris to Stornoway 132 kV OHL Replacement

Title: Figure 6.5bld: Visual Receptors with ZTV and Viewpoint Locations

Drawn by: AB Date: 30/09/2022

Drawing: R162_11469_001_Fig6-5b_VisReceptors_C

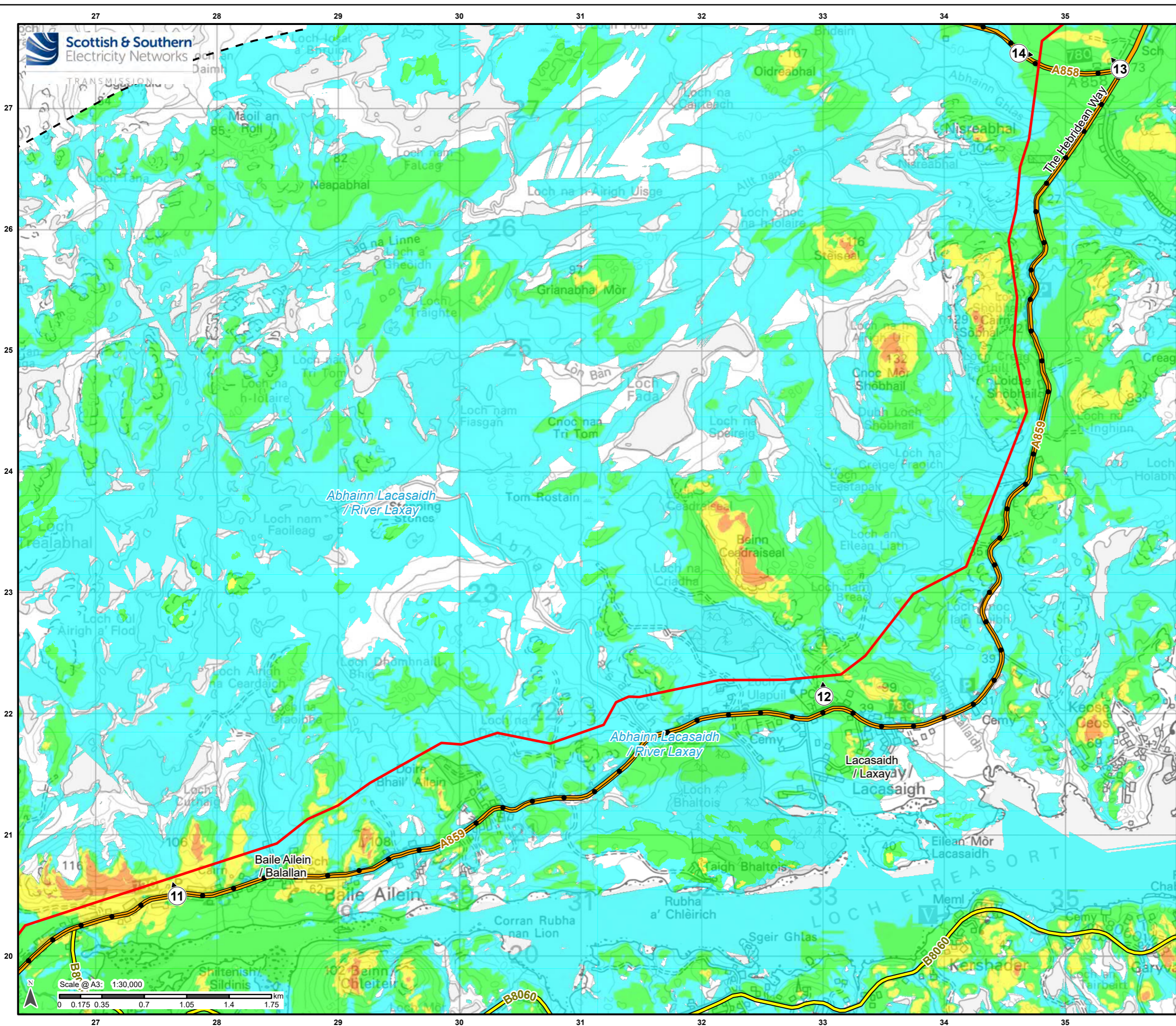

Legend

- Proposed Alignment
- 6 km SLVIA Study Area
- Viewpoints
- Hebridian Way
- A Road
- B Road

Number of Poles Visible at Maximum Height + 20 Percent

- 1 - 20
- 21 - 50
- 51 - 100
- 101 - 200

1. The ZTV analysis does not take into account the screening effect of vegetation, buildings and other surface features.
2. Predicted visibility based on a viewer eye height 2m above ground.
3. Visibility calculated using Ordnance Survey Terrain 5 DTM on a 5 m Grid.
4. Effect of earth curvature and light refraction is included.

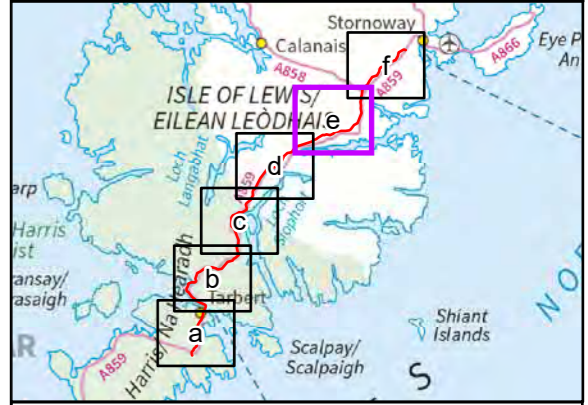

Reproduced by permission of Ordnance Survey on behalf of HMSO. Crown copyright and database right 2022 all rights reserved. Ordnance Survey Licence number 0100022432.

Project No: LT0245
 Project: Harris to Stornoway 132 kV OHL Replacement

Title: Figure 6.5b1e: Visual Receptors with ZTV and Viewpoint Locations

Drawn by: AB Date: 30/09/2022

Drawing: R162_11469_001_Fig6-5b_VisReceptors_C

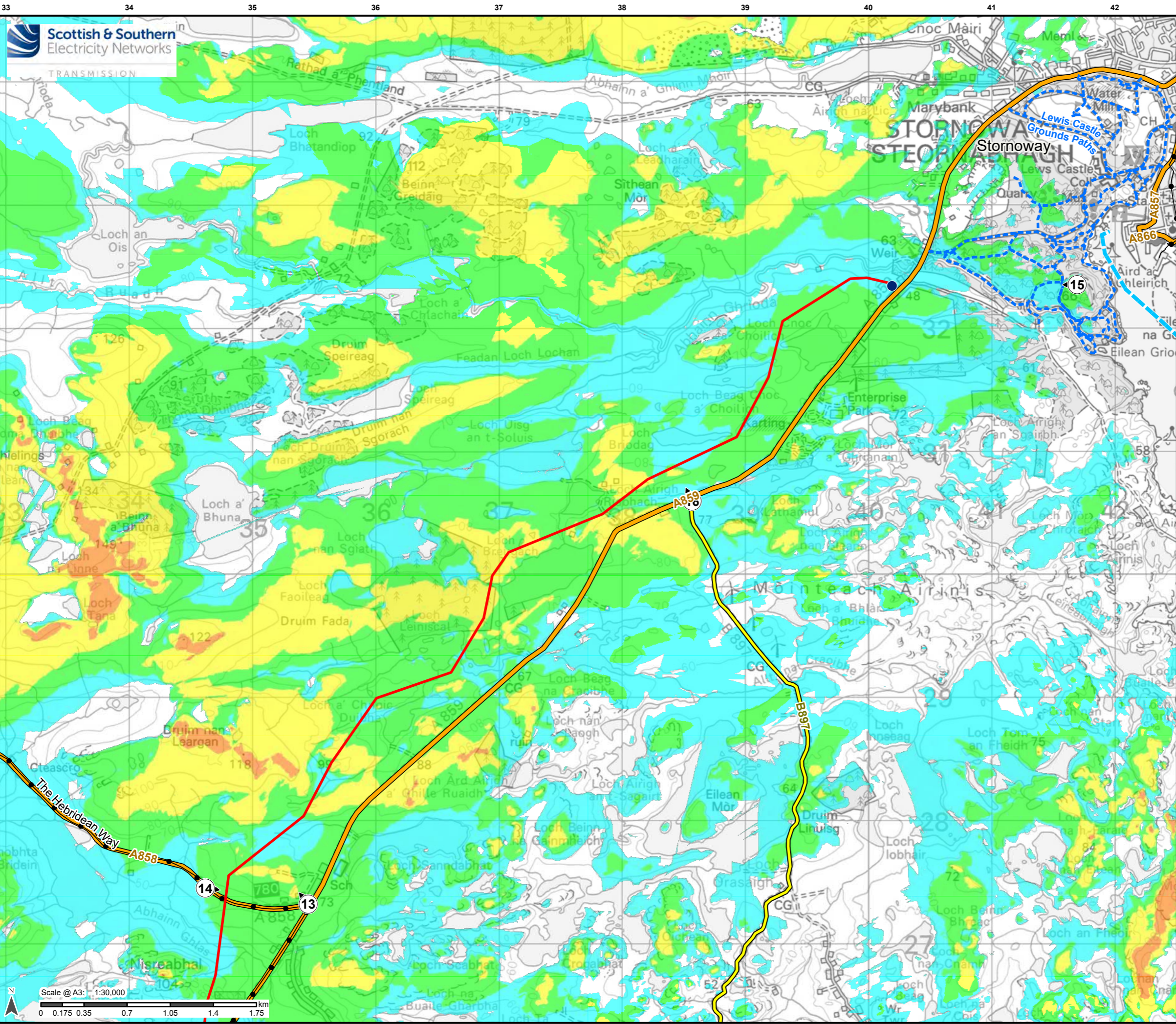

Legend

- Proposed Alignment
- Stornoway Substation
- 6 km SLVIA Study Area
- Viewpoints
- Core Paths
- Hebridean Way
- A Road
- B Road
- Ferry Line

Number of Poles Visible at Maximum Height + 20 Percent

- 1 - 20
- 21 - 50
- 51 - 100
- 101 - 200

1. The ZTV analysis does not take into account the screening effect of vegetation, buildings and other surface features.
 2. Predicted visibility based on a viewer eye height 2m above ground.
 3. Visibility calculated using Ordnance Survey Terrain 5 DTM on a 5 m Grid.
 4. Effect of earth curvature and light refraction is included.

Reproduced by permission of Ordnance Survey on behalf of HMSO. Crown copyright and database right 2022 all rights reserved. Ordnance Survey Licence number 0100022432.

Project No: LT0245
 Project: Harris to Stornoway 132 kV OHL Replacement
 Title: Figure 6.5b1f: Visual Receptors with ZTV and Viewpoint Locations
 Drawn by: AB Date: 30/09/2022
 Drawing: R162_11469_001_Fig6-5b_VisReceptors_C